

GUNA METHOD

PHYSIOLOGICAL REGULATING MEDICINE

Therapeutic Guide

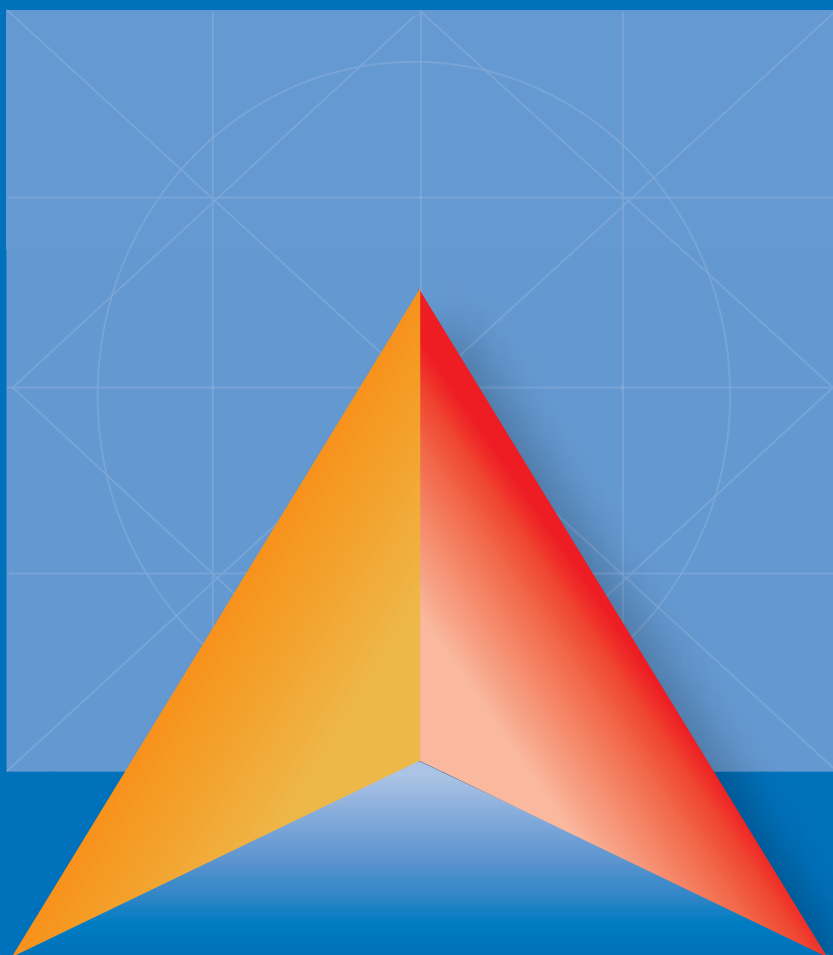

INDEX

PHYSIOLOGICAL REGULATING MEDICINE 2

DEFINITION 2

METHODOLOGICAL PREMISES 3

ETIOPATHOGENESIS OF DISEASES ACCORDING TO PRM 4

FROM THE MATRIX TO THE MORPHOFUNCTIONAL UNIT:
THE “VESSEL - MATRIX - MEMBRANE RECEPTOR” 6

NEURO-IMMUNO-ENDOCRINE BREAKDOWN
AND REPROGRAMMING 7

HOMEOPATHIZED NEUROPEPTIDES, HORMONES
AND CYTOKINES: THE GREAT INNOVATION
OF PHYSIOLOGICAL REGULATING
MEDICINE (GUNA METHOD) 8

PHYSIOLOGICAL REGULATING MEDICINE
(THE GUNA METHOD): AN INTEGRATED AND
MULTIFACTORIAL STRATEGY 10

PHYSIOLOGICAL REGULATING MEDICINE
(THE GUNA METHOD): THE THERAPEUTIC TRIANGLE 11

THERAPEUTIC INDEX

A 17

Abdominal bloating 17

Abscess 17

Acne Rosacea 17

Acne Vulgaris 17

Acrocyanosis 17

Addison's Disease 18

Adenoid Hypertrophy 18

Adiposity 18

Adrenal Atrophy 18

Aging, premature 19

Agoraphobia 19

Albuminuria 19

Alcoholism 19

Allergic rhinitis 19

Allergic symptoms 19

Alzheimer's disease 20

Amenorrhea, functional 20

Anal Fissures 20

Anemia 20

Ankylosing Spondylitis 20

Anorexia 21

Antibiotics 21

Anxiety, symptoms of	21
Aphthae	21
Apophysitis	22
Appendicitis, chronic	22
Arteriosclerosis	22
Arthropathy	22
Asthenia, Neurocirculatory	22
Asthma, Bronchial	23
Atheroma	23
Athlete's Foot	23
Atopic Dermatitis	23
Attention Deficit Hyperactivity Disorder (ADHD)	23
Auto-Immune Disease	23

B	24
Back pain (lower)	24
Bed Sores	25
Blepharitis	25
Brast Toning	25
Bronchitis	25
Burns, Minor	25
Bursitis	26

C	26
Calcaneal Spur	26
Calcium metabolism, disfunction of	26
Candidiasis, Vaginal	26
Carpal Tunnel Syndrome	27
Cellulite	27
Cerebral Ischemia	28
Cerebral Lesions; partial, fetal, in early childhood	28
Cerebroscclerosis	28
Cervicobrachial syndrome	28
Cervicogenic Headache	29
Charcot's disease	29
Cholangitis	29
Cholecystitis	29
Cholelithiasis	30
Chondropathy	30
Chronic Fatigue Syndrome (CFIDS)	30
Chronic Obstructive Pulmonary Disease (COPD)	30
Cirrhosis Hepatic	30
Colic, Abdominal	30
Colitis	31
Colitis, Ulcerative	31
Condylomas	31
Condylomatosis	31
Conjunctivitis	31
Constipation	32
Cough, croupous	32

Coughs	32
Cradle cap	32
Cramps	32
Crohn's Disease (ileitis and colitis)	32
Cystitis	33
D	33
Dementia	33
Depression, Endogenous	33
Depression, Reactive	33
De Quervain's Disease	34
Dermatitis, Acute	34
Dermatosis, Chronic	34
Dermatomycosis	35
Desquamation	35
Diarrhea	35
Dispareunia	35
Dizziness	35
Dysbiosis, Intestinal	35
Dysentery, symptoms of	36
Dyslipidemia	36
Dysmenorrhea	36
Dyspepsia	36
Dysuria	36
E	37
Eczema	37
Edema	37
Ejaculation, Premature	37
Emaciation	37
Epicondylitis	38
Esophagitis	38
Excitability, Hyperactivity	38
Exostosis	38
Eye Irritation	39
F	39
Fat Intolerance	39
Fatty Liver	39
Fever	39
Fibroma	40
Fibroma of the breast	40
Fibromyalgia	40
Flatulence	40
Folliculitis	41
Frigidity (Low Libido)	41
Frozen Shoulder	41
Furunculosis	41

G	42
Gangrene, diabetic, arteriosclerotic	42
Gastric indigestion	42
Gastritis, acute and chronic	42
Gastritis, Atrophic	42
Gastroenteritis	42
Gastro-Esophageal Reflux Disease (GERD)	43
Gingival Abscesses	43
Gingivitis	43
Globus Hystericus	43
Glossitis	43
Glucose Intolerance	44
Gonorrhea	44
H	44
Hay Fever	44
Headache	44
Heel Spur	45
Helminthiasis	45
Hematomas	45
Hemorrhoids	45
Hepatitis	45
Hepatitis (chronic)	46
Herniated, Intervertebral Disc	46
Herpes Simplex	46
Herpes Zoster	46
Herpes Zoster (Post Herpetic Neuritis)	47
Hip Osteoarthritis	47
Hoarseness	47
Hyperacidity	47
Hyperlipidemia	48
Hypertension	48
Hypochondriasis	48
Hypoglycemia	48
Hypomenorrhea	48
Hypoplasia (Breast)	48
Hypotension	49
Hypotonia	49
I	49
Ileitis and colitis	49
Immune Deficiency	49
Impetigo	49
Impotence	50
Indigestion	50
Infection	50
Infection, chronic, recurrent	50
Infertility	50
Inflammation	50
Influenza	51

Insomnia	51
Intercostal Neuralgia	51
Interdigital mycosis	52
Intermenstrual Pain	52
Intermittent Claudicatio	52
Intestinal Colic	52
Intestinal Spasm	52
Intestinal Stasis	52
Iron Deficiency Anemia	52
Irritable Bladder	53
Irritable Bowel Syndrome	53

K	53
Knee Osteoarthritis	53

L	53
Laryngitis	53
Leukorrhea	54
Lipid Metabolism Dysfunction	54
Liver Damage and Liver Cirrhosis	54
Liver Fibrosis	54
Liver Overload, functional	54
Lumbago	54
Lymphadenitis and Lymphangitis	55
Lymphatism	55
Lymphadenopathy	55
Lymphoedema	55
Lymph system insufficiency	55

M	55
Mastitis	55
Mastodynia	56
Melancholic Depression	56
Menière's Disease	56
Menopause	56
Metacarpal Pain	56
Metatarsal Pain	57
Microsporea	57
Milk crust	58
Morton's Neuroma	58
Motion Sickness	58
Muscular Rheumatism	58
Mycosis	59
Myositis	59

N	60
Nephrolitiasis	60
Neuralgia	60
Neurodermatitis	60

Neurosis	61
Neurotic Depression	61

O 61

Obesity	61
Onychomycosis	62
Oophoritis	62
Orchitis	62
Organ Psychosis	62
Ostealgia	62
Osteoarthritis	63
Osteoarthritis of the Hip	66
Osteoarthritis of the Knee	66
Osteochondrosis	67
Osteophytes (heels)	67
Osteoporosis	67
Otitis Media, Acute	67
Otorrhea	67
Ovaritis	67

P 68

Pain	68
Parametritis	68
Periarthritis calcarea	68
Periarthritis, Humeroscapular	68
Peripheral vascular disease	69
Pertussis	69
Pharyngitis	69
Phlebitis	70
Phobias	70
Polyarthritis	70
Polyarthritis symptomatic treatment	70
Premenstrual syndrome	71
Pressure Ulcers	71
Prostatitis	71
Psoriasis	71

R 72

Reactive Depressive Syndrome	72
Reflex Sympathetic Dystrophy (RSD)	72
Restless Legs Syndrome	72
Rhagades	72
Rheumatoid arthritis	73
Rhinitis, Acute	73
Rhinitis, Allergic	73
Ringworm of the nails	73
Rosacea	74

S 74

Sacro-iliac Syndrome	74
----------------------	----

Sciatica	74
Scoliosis	75
Scrofulosis	75
Seborrhea	76
Sepsis	76
Serous Otitis Media (Chronic)	76
Shingless	76
Shoulder-hand syndrome	77
Shoulder Pain	77
Sinusitis, Acute	77
Sinusitis, Chronic	77
Sleep Disturbances	78
Solar Dermatitis	78
Spondylosis	78
Sports Injuries	78
Stasis, Venous	79
Stomatitis	79
Stress	79
Stye	79
Sunburn	79
Sun Rush	79
Suppuration	79
Synovitis	80
T	80
Teething, difficult	80
Teleangiectasia	80
Tennis elbow	80
Tenosynovitis	81
Thrombophlebitis	81
Tinnitus	81
TMJ Syndrome	81
Toning, total body (Aesthetic Medicine)	81
Tonsillar Hypertrophy	82
Tonsillitis	82
Tooth Extraction	82
Torticollis	83
Tracheitis	83
Trigeminal Neuralgia	83
Trigger Points Therapy	84
U	85
Ulcerative Colitis	85
Unrest, Motor	85
Urinary Tract Infection, acute	85
Urinary Tract Infection, chronic	85
Urticaria	85

V	86
Vaginitis	86
Vaginitis Atrophic	86
Varicose Veins	86
Verrucae	86
Vertigo	86
Viral diseases	87
Vulvovaginitis	87

W	87
Warts	87
Whiplash	87
Wounds	88
Wrinkles	88

PHARMACOLOGIC INDEX	89
THERAPEUTIC STRUCTURE OF GUNA MEDICINES	90
GUNA INGREDIENTS ACT ON 5 DIFFERENT LEVELS	91

ARD Cholesterol	93
ARD Colostrum	94
ARD Vessel	95
Anti Age Face	96
Anti Age Skin	98
Anti Age Stress	100
Anti Age Vein	102
Citomix	104
Eubioflor	106
Guna-Addict 1	108
Guna-Addict 2	110
GunaAllergy Prev	112
Guna-Allergy Treat	114
Guna-Arthro	116
Guna-Bowel	118
Guna Cell	120
Guna-Collagen	122
Guna-Cough	124
Guna-Dermo	126
Guna-Digest	128
Guna-Diur	130
Guna-Dizzy	132
Guna-Fem	134
Guna-Flam	136
Guna-Flu	138
Guna-Handfoot	140
Guna-Hemorrhoids	142
Guna-Hip	144
Guna-Ischial	146

Guna-Kidney	148
Guna-Liver	150
Guna-Lumbar	152
Guna-Lympho	154
Guna-Male	156
Guna-Matrix	168
Guna-Mood	160
Guna-Muscle	162
Guna-Neck	164
Guna-Neural	166
Guna-Noni	168
Guna-PMS	170
Guna-Polyarthritis	172
Guna-React	174
Guna-Rhino Nose Spray	176
Guna-Shoulder	178
Guna-Sinus Nose Spray	180
Guna-Sleep	182
Guna-Stomac	184
Guna-TF Herpes	186
Guna-TF Candida	188
Guna-TF Papilloma	189
Guna-Thoracic	190
Guna-Throat	192
Guna-Tonsils	194
Guna-Trauma	196
Guna-Virus	198
Made	200
Mycox	202
Omeoformula 1	204
Omeoformula 2	206
Omeoformula 3	208
Omeoformula 4	210
Omeosport	212
Osteobios	214
Tamanu Arnica	216

FIELDS OF APPLICATION	218
------------------------------	------------

LIST OF THE HOMEOPATHIC REMEDIES CONTAINED IN THE RELEVANT GUNA PRODUCTS	220
---	------------

PHYSIOLOGICAL REGULATING MEDICINE

GUNA METHOD

How to treat diseases... and cure patients with natural methods

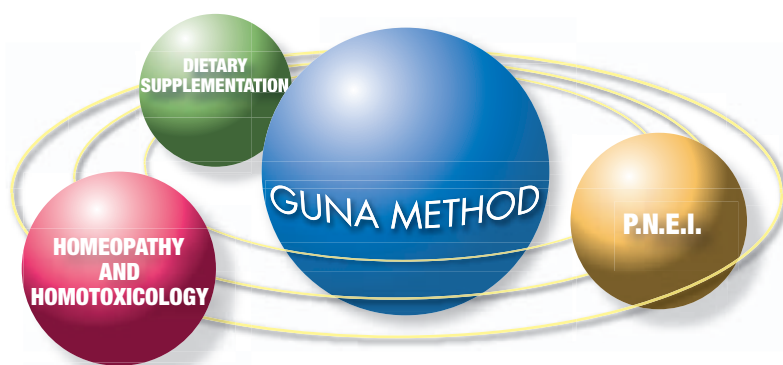

DEFINITION

PHYSIOLOGICAL REGULATING MEDICINE (GUNA Method) represents the most up-to-date integration of conventional medicine and homeopathic medicine. The GUNA Method includes the most recent knowledge about homeopathy, homotoxicology, Psycho-Neuro-Endocrine-Immunology (P.N.E.I.) and nutrition.

GUNA Method's innovative approach combines the essential elements of allopathy and homeopathy; integrating the allopathic element related to diagnostic technology and modern physiology, whereas evidence based homeopathy provides the therapeutic effects.

Physiological Regulating Medicine adds to classical homeopathy a new therapeutic concept of **restoring physiology** through communicating molecules such as *hormones*, *neuropeptides*, *interleukins*, and *growth factors* prepared in homeopathic dilutions, which are at the same physiological concentration as the biological milieu.

The homeopathic preparation method of "dilution-dynamization" makes these *communicating molecules* even more effective, providing a biofeedback mechanism capable of restoring the body's homeostatic balance.

METHODOLOGICAL PREMISES

PHYSIOLOGICAL REGULATING MEDICINE (*GUNA Method*) can be regarded as **the natural and logical development of Homotoxicology, just as the latter was the physiological development of Homeopathy**. It codifies the vision of the body as an Ecosystem governed by a neuro-immune-endocrine network and regulated by sensitive ligand-receptor control mechanisms (minimal and precise concentrations of hormones, cytokines and neuropeptides).

There are three main foundations supporting the complex structure of Physiological Regulating Medicine (*GUNA Method*):

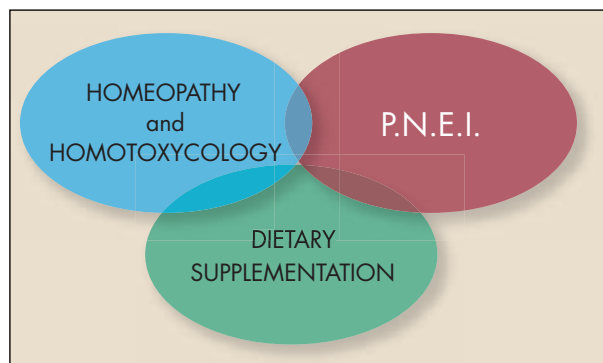

Fig.2

1. HOMEOPATHY AND HOMOTOXICOLOGY
2. P.N.E.I. (Psycho-Neuro-Endocrine-Immunology)
3. DIETARY SUPPLEMENTATION

1. Homeopathy implies:

- A **holistic vision** of human beings and the etiopathogenesis of their diseases
- The study of the pharmacological effects of homeopathized plant, mineral and animal principles on healthy humans and their usage depending on the *principle of similarity* and *effect inversion* in an ill subject, to manage the symptoms of the disease.
- **Treatment of the pathological area**, i.e. correction of the aspecific reactive structure able to condition “why” and “how” the subject becomes ill (use of constitutional and diathetic remedies).

Homotoxicology involves:

- **Functional and structural recovery** (*implemented via the detoxification and drainage of the connective tissue, emunctorial drainage, restoration of the physiological cell metabolism*).
- **Neutralization of etiologic causes** (*implemented via the immunotherapeutic action of nosodes*).

2. PNEI involves:

- **Regulation of the neuroendocrine balance** (via the use of homeopathized Hormones and Neuropeptides).
- **Recovery of immune efficiency** (via the use of homeopathized Cytokines).

3. Dietary supplementation involves:

- **Plastic support for protein synthesis** (via integration with the MAP - Master Amino Acid Pattern - the ideal combination of amino acids for the human body).
- **Correct coenzyme activity** (Oligo elements and vitamins).
- **Effective protection from free radicals** (antioxidants).

Interpretations of these various action mechanisms tally with the wide variety of remedies offered by Guna's range of pharmacological products, which provide an effective means of implementing the therapeutic aspects of Physiological Regulating Medicine (Guna-Method).

ETIOPATHOGENESIS OF DISEASES ACCORDING TO PRM

In reference to Von Bertalanffy's theory, Physiological Regulating Medicine considers the human body as a **steady-state flow system**, meaning an open system into which exogenous stressors can penetrate or endogenous stressors leading to alteration of the **homeostatic balance** can develop.

Watching over the maintenance, i.e. the reestablishment of a homeostatic balance in the human system, is the **P.N.E.I. structure**: this is a complex organization in which SNC, the

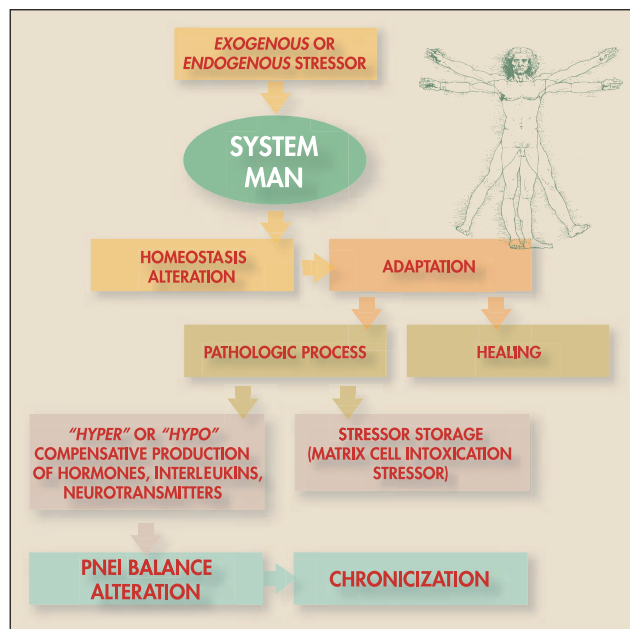

Fig.3

Endocrine System and the Immune System interact. Via neuropeptides, hormones and interleukins, the above bring about continuous adaptation of the homeostasis.

PHYSIOLOGICAL REGULATING MEDICINE (GUNA Method) focuses on:

1. **Earmarking the stressor at the level of the extra-cellular matrix.**
2. **Hyper or subcompensatory production of neuropeptides, hormones and interleukins.**

1. The **deposit of toxins** at the level of the interstitial space of the loose pericellular fibrillar connective tissue is both a positive and negative event for the human body. Although it is an adaptation mechanism to maintain a state of health, it is also the first sign of the chronicity of the disease. An intoxicated matrix no longer carries out its defense, structural or filtering functions properly. It will no longer allow the adequate passage of oxygen and nutrients from capillaries to the cell, which has to adapt to survive, in some cases, by differentiating itself (like the triggering of a cell differentiation in fibroblasts induced by the *shift* between aerobic and anaerobic metabolisms). The matrix will no longer allow the passage of information molecules such as hormones, neuropeptides and interleukins; it will not be able to carry out its immunological defense functions through the inflammatory process and the *reticular endothelial system (RES)* functions residing in it and its histological framework will change, involving towards fibrosis and even sclerosis.

2. The organism responds with a **complex network of adaptive events**, e.g. with defensive mechanisms, either inflammatory via the production of interleukins (*i.e. IL1 or TNF-alpha*) or hormones and neuropeptides (*i.e. prolactin or cortisol* to activate a response to stress, according to Selye) to every event upsetting the homeostatic balance.

To be biologically consistent, the activation of these neuro-immune-endocrine mechanisms, must limit itself to a contained timeframe, varying in relation to the pathogenesis of the disturbing element.

If due to a deficit in autologous defense capabilities, an alteration of the PNEI structure, or a suppressive pharmacological intervention, either pro-inflammatory interleukins or stress hormones and neuropeptides remain too long and in excessive quantities in the matrix medium, the target cells, to survive, **adapt to a non-response** by closing down their membrane receptors (**down-regulation**) and triggering a process leading to a chronic form of the disease.

Only by recovering the physiological function of the matrix (**via drainage**)

and reestablishing the correct functioning of membrane receptors (**via concentrations of relation molecules**) can cellular function and thus organic homeostasis and a state of health be recovered (Fig. 4).

THE CONCEPT OF "ADAPTATION TO THE NON - RESPONSE"

A ligand excess determines the **down regulation** of the membrane receptors. This is a mechanism for the maintenance of the homeostasis: in fact the cell, in order to main its functional balance, closes its receptors, but it leads first to retardation and then, to the loss of its function.

Fig.4

FROM THE MATRIX TO THE MORPHOFUNCTIONAL UNIT: THE "VESSEL - MATRIX - MEMBRANE RECEPTOR"

For a long time, the **loose pericellular fibrillar connective tissue** was interpreted and studied only for its function in supporting the parenchyma, unaware that the true role of this tissue is that of the **System of Base Regulation**, the interface between the "external world" (vessel system) and the "internal world" (cellular), the real, fundamental organic **matrix**.

Test evidence indicates that changes to the matrix affect cell dynamics - there is a vast amount of information that can be stored at this level and transmitted to cells as instructions for their physiological functioning.

In the matrix, the fragile relationships between the cytokines, neuropeptides and hormones coordinate and control the effective functioning of the ecosystem. The delicate systems that regulate the balance between health and illness are also found in the matrix - it is here that information of a **psycho-neuro-endocrine-immunological** nature (which coordinates and controls their functioning) travels via the cytokines and neural and endocrine substances.

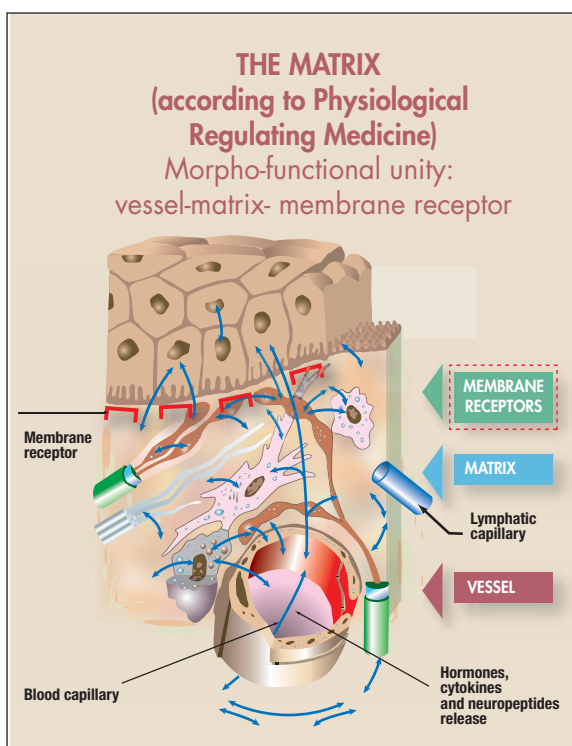

Fig.5

PHYSIOLOGICAL REGULATING MEDICINE (GUNA Method) focuses on the role played by the matrix in physiopathological processes and makes it the privileged target of its therapy.

It also redesigns the histology of the matrix and the interpretative model of its physiological function: no longer a static extra-cellular matrix, a space in between capillaries and cells, but a true **morphofunctional unit, the continuum “MEMBRANE VESSEL-MATRIX-RECEPTOR”** (Fig. 5).

The latter plays a particularly vital role in triggering and developing the pathological process, and will also play a major part in the healing process. GUNA's pharmacological products will thus target this important element (Fig. 6).

Importance of the matrix in PHYSIOLOGICAL REGULATING MEDICINE

The **membrane receptor** plays a very important role.

It's not only important the quantity of "ligand" (hormone, cytokine or neurotransmitter), but the receptor's ability to bind these molecules, i.e. their **affinity**.

Only the physiologic concentration is able to activate or reactivate the membrane receptors and, consequently, the right function of a target cell.

Fig.6

NEURO-IMMUNO-ENDOCRINE BREAKDOWN AND REPROGRAMMING

An accumulation of *stressors* (whether physical or mental) at the “vessel - matrix - receptor” unit level is a potential trigger for the onset and progression of a pathological process. Stressors cause the **dysregulation of neuro-immune-endocrine homeostasis** with a compensatory production, either excessive or deficient, of neuropeptides, cytokines and hormones. If they occur in concentrations outside their physiological range, these substances alter the structure and functioning of the cell membranes and, ultimately, the functioning of the entire cell. Therefore, everything indicates the need to act on the membrane receptors in order to restore the system's balance and health. (Fig. 7)

However, **neuro-endocrine-immunological regulation** is a

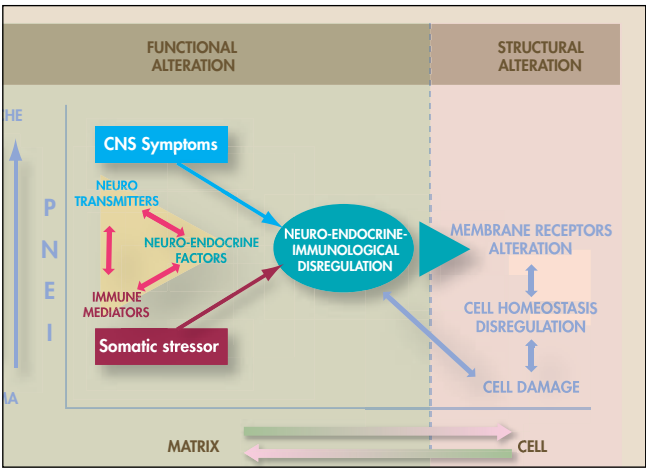

Fig.7

complex system in which one can only intervene therapeutically by using delicate elements such as **homeopathized cytokines, neuropeptides and hormones**. It is only in the concentrations found in GUNA remedies that these substances are capable of restoring the physiological functioning of the membrane receptors.

The action mechanism of the homeopathized cytokines, neuropeptides and hormones involves **sensitizing or activating some cell or plasmatic receptor units through an UP-REGULATION mechanism (a result of their extreme dilution, which is the same as these substances' physiological dilution: 10^{-6} - 10^{-12})**. This sensitization of receptors enables chain reactions (complex systems) to be triggered with the subsequent recovery of the biological function of the entire neuro-immune-endocrine network (Fig. 8).

LOW DOSE ACTION MECHANISM

The action mechanism of the homeopathic cytokines and homeopathic hormones consists in **sensitization or activation of some units of cellular or plasmatic receptors** (in virtue of their high dilution, the same this substances work physiologically at:

10^{-6} (microgramm) or 10^{-9} (nanogramm) for the cytokines and 10^{-12} (picogram) for the hormones. This receptors sensitization allows the trigger of **chain reactions** (complex systems) and a restart of the biological function of the whole neuro-immune-endocrine network.

Homeopathic cytokines and hormones work by bringing to the system an information able to activate **autoregulation mechanisms**.

Fig.8

HOMEOPATHIZED NEUROPEPTIDES, HORMONES AND CYTOKINES: THE GREAT INNOVATION OF PHYSIOLOGICAL REGULATING MEDICINE (GUNA METHOD)

The opportunity to use homeopathized cytokines, hormones and neuropeptides for therapeutic purposes originated primarily from the discovery that their physiological concentration, both in plasma and tissues, was very close to that of the low-medium dilutions used in homeopathy. Nowadays we use the term *low doses*.

Each cytokine and hormone has a **precise range of physiological concentrations** in which it carries out a **regulatory (physiological) effect**, and when one complies with this concentration, the number of molecules is consistent with the number of receptors on the target cells or, if one prefers, the **correct** number of

receptors is available for binding.

It is actually the physiological information (as the binding concentrations bring it fully in line with those concentrations corresponding to a condition of health) that ensures that homeopathized hormones, neuropeptides and cytokines are able to supply **information** to the system which can **activate self-regulation systems** - i.e. by establishing the correct supply of receptors on the cell membrane which results in the recovery of the endo-cellular function mechanisms.

Another element supporting the potential use of low doses of relation molecules, apart from the high affinity of the ligand membrane receptor, is the intrinsic feature of receptors defined as redundancy. Sensitization of 10 % of the membrane receptors specific for a hormone, interleukin or neuropeptide is able to activate 50% of the cellular function.

The conjunction of the two membrane receptor features, **affinity and redundancy**, easily explains how it is possible to achieve biological effects with minimal ligand concentrations (Fig. 9).

LOW DOSES

- The response of a cell to a messenger depends on the number of receptors occupied.
- A typical cell may have about 1000 receptors.
- Only a small fraction (10%) of the receptors need to be occupied to get a large (50%) response.

Fig.9

From a therapeutic point of view, we must stress that cytokines, hormones and neuropeptides, being biological molecules, do not follow the principle of inversion of effect depending on the variation of concentrations (as for many homeopathic remedies). Their biological efficacy is secondary to their physiological concentration; thus to limit the action of a pro-inflammatory cytokine (*IL1*, *TNF-alpha*, *IL6*, etc.) one does not use a high homeopathic dilution but a physiological concentration (4CH) of an antagonist Cytokine, i.e. at polarity Th2 or Th3 (for example *IL10* or *TGF-beta*, etc. or *Anti IL1*). The same is true for the use of hormones in low doses. When treating hyperestrogenism, for example, high dilution beta-estradiol would be less useful than progesterone in a physiological concentration (D6), which, by inducing negative feedback at the level of the pituitary gland, limits the production of gonadotropine and the subsequent sti-

mulation of the ovary, as in physiological control mechanisms of female hormonal functions. (Figg 10-11).

THE CONCEPT OF BALANCE AND THE USE OF THE CYTOKINES.

Talking about cytokines it's useful to talk about **BALANCE**, in particular of **balance Th1-Th2**.

In case of pathologies there is an imbalance; for example, in the **acute phlogistic pathologies** the Th1 scale pan is heavier: in these cases the therapy should make heavier the **Th2 (IL4, IL10, TGF beta)** scale pan in order to redress the balance.

On the contrary, in the **allergic pathologies** the Th2 scale pan is heavier: in these cases the therapy should make heavier the **Th1 (IL12, INF gamma)** scale pan in order to redress the balance.

The appropriate "rebalancing" cytokines will play their role working on the cell receptors.

Fig.10

THE CONCEPT OF BALANCE AND THE USE OF THE CYTOKINES.

As different cytokines can have different effects on the same cell, i.e. a cytokine can antagonize the effect of another one (for e. IL4/INF gamma), both targeted at the same cell, in the PHYSIOLOGICAL REGULATION THERAPY **antagonistic cytokines** and not different dilutions of the same cytokine are utilized in order to **brake a biological effect**.

Fig.11

It is easy to see how this strategy has led to an overlap between **allopathic Hormone Replacement** or **Immune Replacement Therapy** and **Homeopathic Bioregulatory Hormone** or Immune Therapy. The larger supply of receptors caused by the mixed regulatory balance, obtained by using specific concentration of molecules at low doses, enables the doses of synthesis medicines to be modulated, or even lowered, with a subsequent reduction in any collateral effects there may be.

PHYSIOLOGICAL REGULATING MEDICINE (THE GUNA METHOD): AN INTEGRATED AND MULTIFACTORIAL STRATEGY

One of the fundamental points in Physiological Regulating Therapy is the **holistic vision** of the human body as a **complex system** in which other equally complex (sub)-systems work together, at a coordinated level of interdependence.

Our approach to treating patients can thus be regarded as a **global strategy** in which nervous system, endocrine system and immune system communicate and cooperate with one other, and where any intervention in one of the systems will have an effect on all of the others.

Nowadays, we have access to medicines that can work on each target individually (primary or secondary focus of the pathology), by regularizing its function via the correct reprogramming of its cells and, at the same time, working on other targets that, bidirectionally, can affect or be affected by the altered functioning of these cells.

This innovative therapeutic methodology - implemented by **hormones, neuropeptides and cytokines in homeopathic doses (low doses)** - called "fine regulation", does not alienate "the work relating to the matrix" carried out by the **homeopathic remedies with drainage action**.

**PHYSIOLOGICAL REGULATING MEDICINE (THE GUNA METHOD):
THE THERAPEUTIC TRIANGLE**

The clinical-therapeutic model of Physiological Regulating Medicine is linear.

The therapeutic planning includes three phases (Fig. 12):

- 1 REBALANCE THE PNEI
- 2 DRAINAGE
- 3 SYMPTOM TREATMENT

The vast range of Guna pharmaceutical products covers every one of these therapeutic needs.

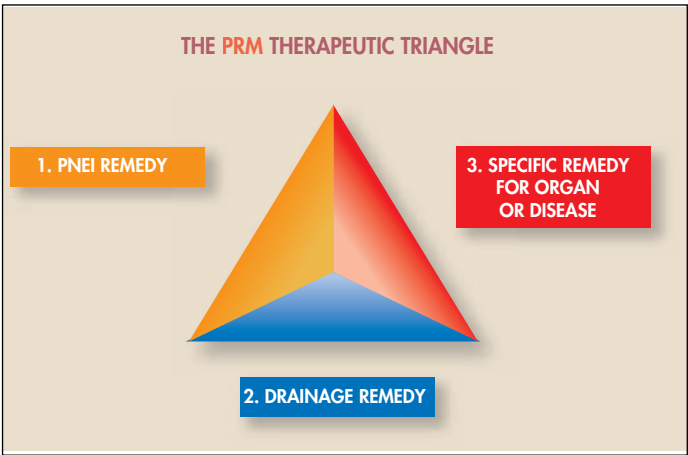

Fig.12

1. PNEI REBALANCE

Reprogramming the neuro-immune-endocrine axis in both directions, namely psychosomatic and somatopsychic, is the core of Physiological Regulating Therapy. A sophisticated biological mechanism dictates that once introduced into the human body, *homeopathic micro doses of cytokines, hormones and neurotransmitters* - at the same concentration as in a physiological milieu - and selected homeopathic remedies, (of plant, mineral or animal origin) are capable of reducing, modulating and stimulating the reactivity of the **three main human systems (nervous, immune and endocrine)**. They guide it back within its physiological range without suppressing or inhibiting biological responses.

Depending on whether the alteration at the PNEI level is prevalently at a **general endocrine, neuro-endocrine** or **immune-endocrine** level, different medications or different combinations of medications to accompany the drainage medicine and symptomatic medicine can be used (Fig. 13).

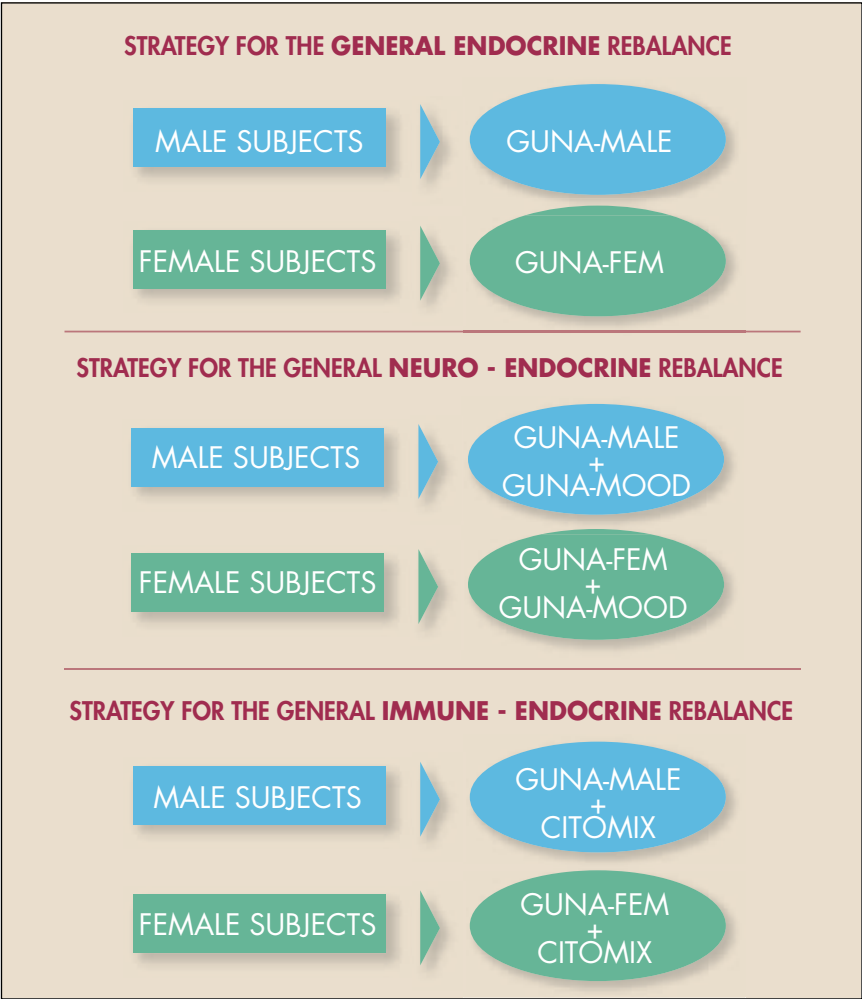

Fig.13

2. DRAINAGE

A detoxified and drained **extra-cellular matrix** will allow a cell to receive oxygen and nutrients and its receptors to be adequately activated by the relation molecules.

A detoxified and drained cell will be able to perform its metabolic function.

The **emunctory organs**, activated by specific drainage remedies, will strengthen their physiological excretory and toxin-release function.
Depending on how affected the organism is by the intoxication process and the structures concerned, either a drainage medication or another medication to associate with the PNEI therapy and the symptomatic medication can be chosen.

But “...good drainage is already halfway to good therapy”.

Drainage therapy in many cases can be a complete and exhaustive biological detoxification treatment.
The combined use of **cellular drainage**, **matrix drainage** and **emunctorial drainage** is in itself a therapeutic detoxification strategy, which is - in many cases - complete and efficacious. (Fig. 14).

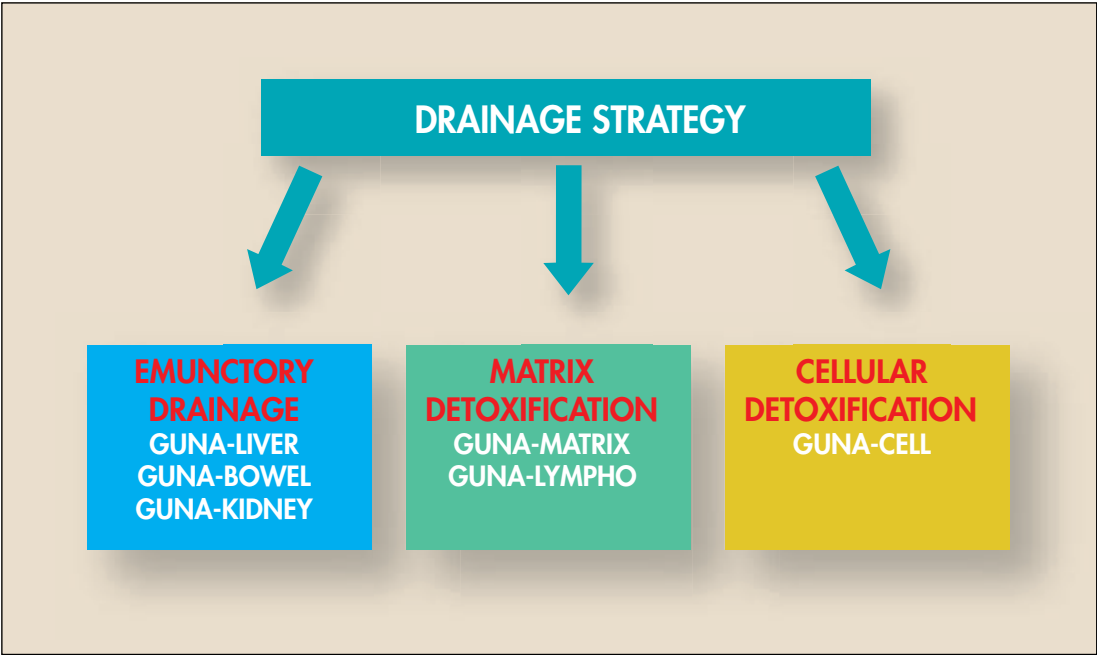

Fig.14

A clinical assessment of the state of intoxication must precede the choice of drugs in the detoxification planning, as in the following chart: (Fig. 15).

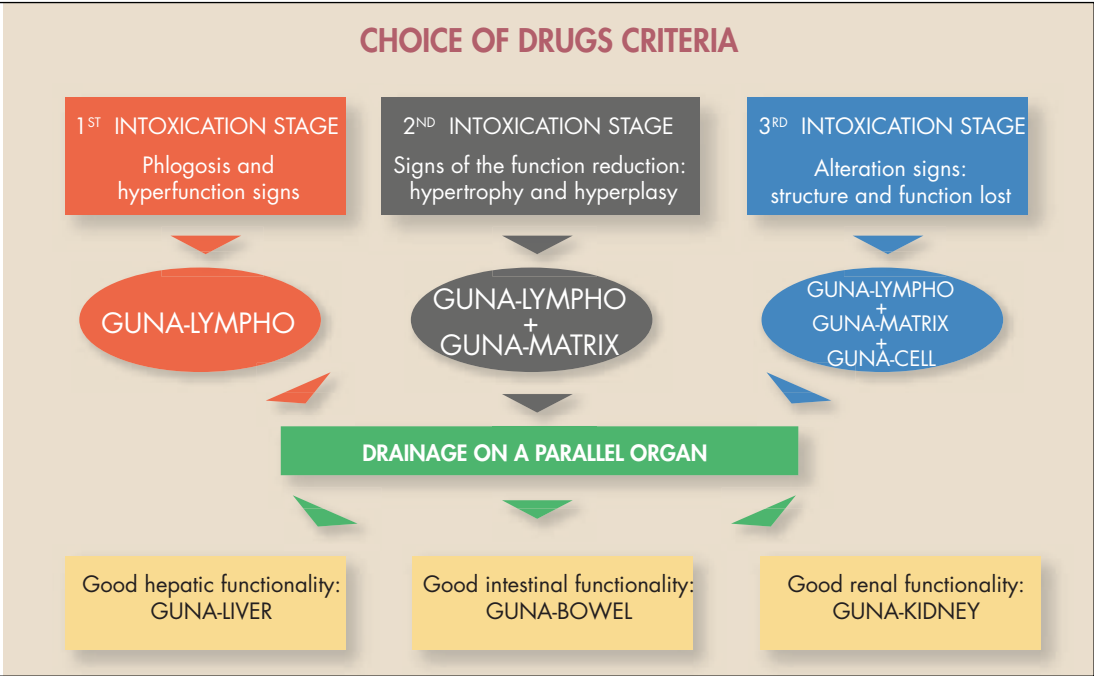

Fig.15

3. SYMPTOM TREATMENT

As in perfect team play, *interleukins*, *neurotransmitters* and *homeopathic hormones* as well as classic *homeopathic remedies* act on inflammatory diseases, thus leading to recovery.

Among these substances, the specific remedies for every evolutionary phase of the inflammatory **process can be identified, and their action is simply extraordinary: calor, dolor, rubor et tumor** are all modulated - thus leading to a natural recovery.

This new therapeutic concept stems from both the homeopathic tradition and research studies in the field of **Molecular Biology**. Homeopathic micro doses of molecules conveying immune responses are capable of reactivating an adequate biological immune response (in the same concentrations as in a physiological milieu).

The inflammation process is consequently **modulated** - thus evolving and leading to full recovery and a considerable reduction in prognosis time.

Depending on the prevalent symptoms, various medications can be chosen to associate with PNEI and drainage medicine.

THERAPEUTIC INDEX

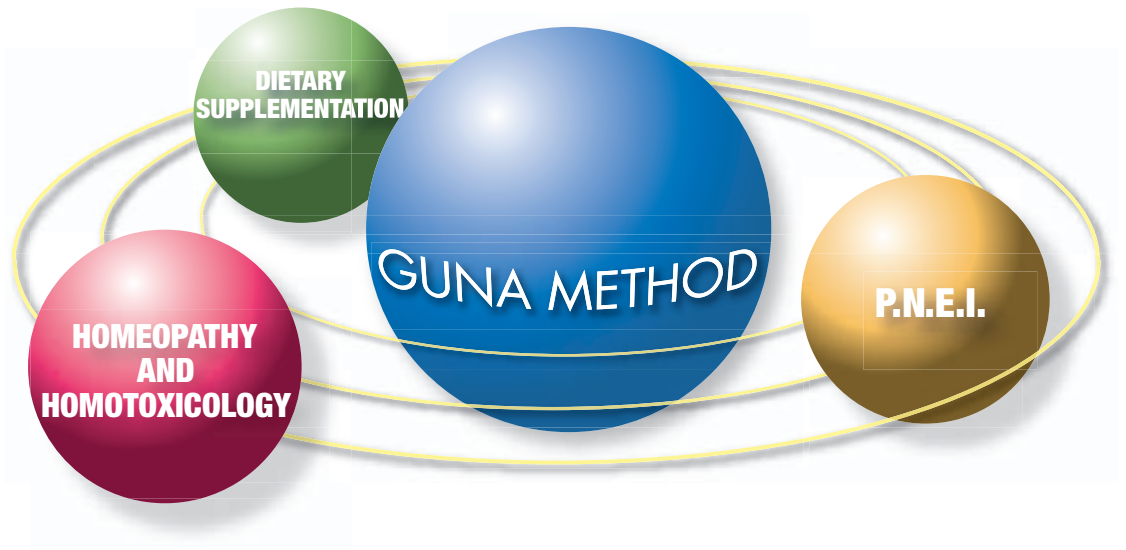

A

Abdominal bloating

- **Specific remedy:** ARD COLOSTRUM (1 tablet a day for 15-30 days)
- **Drainage remedy:** GUNA-BOWEL (10 drops 3 times a day for 30-60 days)
- **P.N.E.I. remedy:** EUBIOFLOR (10 drops 3 times a day for 30-60 days)

Abscess

- **Specific remedy:** GUNA-FLAM (10 drops every 15 minutes in acute phase; then 10 drops 3 times a day for 15 days) or GUNA-REACT (3 pellets every 15 minutes in acute phase; continue with 3 pellets 3 times a day for 15 days)
- **Drainage remedy:** GUNA-LYMPHO (10 drops 3 times a day for 30 days)
- **P.N.E.I. remedy:** CITOMIX (10 pellets 2 times a day for 2-3 days; then 3 pellets 3 times a day for 15 days)

Acne Rosacea

- **Specific remedies:** ANTI AGE VEIN (3 pellets 3 times a day for 30-60 days)
- **Drainage remedy:** GUNA-MATRIX (10 drops 3 times a day for 30-60 days)
- **P.N.E.I. remedy:** GUNA-FEM (10 drops 3 times a day for 30-60 days)

Acne Vulgaris

- **Specific remedy:** GUNA-FLAM (10 drops 3 times a day for 30-60 days). For topical use: TAMANU-ARNICA (a thin coat of cream on the affected areas twice a day)
- **Drainage remedy:** GUNA-LIVER (3-5 pellets 3 times a day for 30-60 days)
- **P.N.E.I. remedy:** GUNA-FEM (Female) (10 drops 3 times a day for 30-60 days)/GUNA-MALE (Male) (10 drops 3 times a day for 30-60 days)

Acrocyanosis

(Crocq's disease, related to Raynaud's)

- **Specific remedy:** ARD VESSEL (1 vial a day orally for 10 days a month for several months)
- **Drainage remedy:** ANTI AGE VEIN (3 pellets 3 times a day for 30-60 days)
- **P.N.E.I. remedy:** GUNA-FEM (Female) (10 drops 3 times a day for 30-60 days)/GUNA-MALE (Male) (10 drops 3 times a day for 30-60 days)

Addison's Disease

- **Specific remedy:** ANTI AGE STRESS (3 pellets twice a day for 30-60 days)
- **Drainage remedy:** GUNA-MATRIX (10 drops 3 times a day for 30-60 days)
- **P.N.E.I. remedy:** GUNA-FEM (Female) (10 drops 3 times a day for 30-60 days)/GUNA-MALE (Male) (10 drops 3 times a day for 30-60 days)

Adenoid Hypertrophy

- **Specific remedy:** GUNA-TONSILS (3 pellets 3 times a day for 30-60 days)
- **Drainage remedies:** GUNA-LYMPHO (10 drops 3 times a day for 30-60 days) + EUBIOFLOR (10 drops 4 times a day for 30-60 days)
- **P.N.E.I. remedy:** CITOMIX (3 pellets 3 times a day for 30-60 days)

Adiposity

Injectable therapy

- **Specific remedy:** OMEOFORMULA 1- Adiposity
- Standard protocol for i.m. administration: 1 ampoule 1-3 times a week according to severity and progress.
- Standard protocol according to mesotherapeutic technique using 1 or more ampoules per treatment: 1 treatment a week (average 8-10 sessions). For persisting and lasting results, maintenance therapy is recommended; this should be structured in "boosters" of 3-4 sessions once or twice a year.

For further information see Guna Brochure "Omeoformula"

Oral therapy

- **Specific remedies:** ARD-CHOLESTEROL (2 tablets 30 minutes before the main meals. Interrupt medication administration one day a week so as to support fat-soluble vitamins and unsaturated fatty acids absorption) + ANTI AGE SLIM* (3 pellets twice a day for 30-60 days)
- **Drainage remedies:** GUNA-DIUR (20-25 drops 3 times a day for 30-60 days) + GUNA-CELL (10 drops 3 times a day for 30-60 days)
- **P.N.E.I. remedy:** GUNA-FEM (10 drops 3 times a day for 30-60 days)/GUNA-MALE (10 drops 3 times a day for 30-60 days)

Adrenal Atrophy

- **Specific remedy:** ANTI AGE STRESS (3 pellets twice a day for 30-60 days)
- **Drainage remedy:** GUNA-MATRIX (10 drops 3 times a day for 30-60 days)
- **P.N.E.I. remedies:** GUNA-FEM (Female) (10 drops 3 times a day for 30-60 days)/GUNA-MALE (Male) (10 drops 3 times a day for 30-60 days) + ACTH D6* (20 drops twice a day for 30-60 days)

* Not yet available in the U.S.A.

Aging, premature

- **Specific remedy:** ARD VESSEL (1 vial a day orally for 10 days a months, for several months)
- **Drainage remedies:** GUNA-CELL (10 drops 3 times a day for 30-60 days) + GUNA-MATRIX (10 drops 3 times a day for 30-60 days)
- **P.N.E.I. remedy:** GUNA-FEM (Female) (10 drops 3 times a day for 30-60 days)/GUNA-MALE (Male) (10 drops 3 times a day for 30-60 days)

Agoraphobia

- **Specific remedy:** ANTI AGE STRESS (3 pellets every 30 minutes during acute attacks; otherwise, 3 pellets 3 times a day for 2 months as base-line therapy)
- **Drainage remedy:** GUNA-BOWEL (10 drops 3 times a day for 30-60 days)
- **P.N.E.I. remedy:** GUNA-FEM (Female) (10 drops 3 times a day for 30-60 days)/GUNA-MALE (Male) (10 drops 3 times a day for 30-60 days)

Albuminuria

- **Specific remedies:** GUNA-KIDNEY (10 drops 3 times a day for 30-60 days) + GUNA-FLAM (10 drops 3 times a day for 30-60 days)
- **Drainage remedy:** GUNA-LIVER (3-5 pellets 3 times a day for 30-60 days)
- **P.N.E.I. remedy:** CITOMIX (10 pellets twice a day for 2-3 days; continue with 3 pellets 3 times a day for 30-60 days)

Alcoholism

- **Specific remedies:** GUNA-ADDICT 1 + GUNA-ADDICT 2 (40 drops each twice a day for 30-60 days)
- **Drainage remedy:** GUNA-LIVER (3-5 pellets 3 times a day for 30-60 days)
- **P.N.E.I. remedy:** GUNA-MOOD (10 drops 3 times a day for 30-60 days)

Allergic rhinitis

See Hay fever

Allergic symptoms

- **Specific remedies:** GUNA-ALLERGY-TREAT (10 drops every 15 minutes for 2 hours in the acute phase; continue with 10 drops 3 times a day for a period according to progress) + GUNA-ALLERGY-PREV (10 drops 3 times a day for 30-60 days)
- **Drainage remedy:** GUNA-MATRIX (10 drops 3 times a day for 30-60 days)

- **P.N.E.I. remedy:** GUNA-MOOD (10 drops 3 times a day for 30-60 days)

Alzheimer's Disease (support therapy)

- **Specific remedy:** ARD VESSEL (1 vial a day orally for 10 days a month, for several months)
- **Drainage remedies:** GUNA-CELL (10 drops 3 times a day for 30-60 days) + GUNA-MATRIX (10 drops 3 times a day for 30-60 days)
- **P.N.E.I. remedy:** GUNA-FEM (Female)/GUNA-MALE (Male) (10 drops 3 times a day for 30-60 days)

Amenorrhea, functional

- **Specific remedies:** BETA-ESTRADIOLO D6* (10 drops twice a day on days 5-20 of the cycle for 30-60 days) + PROGESTERONE D6* (10 drops twice a day on days 10-24 of the cycle, for 30-60 days)
- **Drainage remedies:** GUNA-MATRIX (10 drops 3 times a day for 30-60 days) + GUNA-CELL (10 drops 3 times a day for 30-60 days)
- **P.N.E.I. remedy:** GUNA-FEM (10 drops 3 times a day for 30-60 days)

Anal Fissures

- **Specific remedy:** TAMANU-ARNICA (a thin coat of cream on the interested areas twice a day)
- **Drainage remedy:** GUNA-MATRIX (10 drops 3 times a day for 15-30 days)
- **P.N.E.I. remedy:** GUNA-DERMO (10 drops 3 times a day for 15-30 days)

Anemia

- **Specific remedy:** SON Formula* (5-7 tablets as supplementation to main meals for 30-60 days)
- **Drainage remedy:** GUNA-CELL (10 drops 3 times a day for 30-60 days)
- **P.N.E.I. remedy:** GUNA-FEM (Female) (10 drops 3 times a day for 30-60 days)/GUNA-MALE (Male) (10 drops 3 times a day for 30-60 days)

Ankylosing Spondylitis

Injectable therapy:

- **Specific remedies:** GUNA-POLYARTHRITIS + GUNA-THORACIC
 - Standard protocol for i.m. administration: 1-2 ampoules 1-3 times a week according to severity and progress.
 - Standard protocol according to mesotherapeutic technique using 1-2 ampou-

* Not yet available in the U.S.A.

les per treatment: 2 treatments per week in the first 2 weeks, then 1 treatment a week until pain relief (average 8-10 sessions). For chronic pathologies: continue with 1 treatment a week for 1 month until pain relief, then 1 treatment a month.

For further information and for the specific infiltration points see: www.gunainc.com - Products - All Products - Injectables for Pain Management and the Guna Brochure "Pain Management"

Oral therapy

- **Specific remedy:** GUNA-ARTHRO (10 drops 3 times a day for 30-60 days)
- **Drainage remedies:** GUNA-MATRIX + GUNA-LYMPHO (10 drops each 3 times a day for 30-60 days)
- **P.N.E.I. remedy:** GUNA-FLAM (10 drops 3 times a day for 30-60 days)

Anorexia

- **Specific remedies:** SON Formula* (5 tablets twice a day for 30-60 days)+FLOWER PLEX 37* (10 drops several times a day as long as needed according to the individual case)
- **Drainage remedy:** GUNA-MOOD (10 drops 3 times a day for 30-60 days)
- **P.N.E.I. remedy:** GUNA-FEM (10 drops 3 times a day for 30-60 days)

Antibiotics (Supportive therapies during antibiotic therapy)

- **Specific remedies:** EUBIOFLOR (10 drops 3 times a day for 60 days) + ARD COLOSTRUM (2 chewable tablets a day for 15 days)
- **Drainage remedy:** GUNA-MATRIX (10 drops 3 times a day for 30-60 days)
- **P.N.E.I. remedy:** CITOMIX (3 pellets morning and evening for 30-60 days)

Anxiety, symptoms of

- **Specific remedies:** ANTI AGE STRESS (3 pellets every 15 minutes in the acute phase; then 3 pellets twice a day for 60 days) and SEROTONINA D6* (20 drops twice a day for 60 days)
- **Drainage remedy:** GUNA-BOWEL (10 drops 3 times a day for 60 days)
- **P.N.E.I. remedy:** GUNA-MOOD (10 drops 3 times a day for 60 days)

Aphtae

(canker sores, foot and mouth disease)

- **Specific remedy:** CITOMIX (10 pellets twice a day for 2-3 days; continue with 3 pellets 3 times a day for 15 days)

- **Drainage remedy:** GUNA-BOWEL (10 drops 3 times a day for 30 days)
- **P.N.E.I. remedy:** GUNA-VIRUS (3 pellets every 15 minutes in the acute phase; then 3 pellets 3 times a day for 15-30 days)

Apophysitis

- **Specific remedy:** OSTEObIOS (10 drops 3 times a day for 30-60 days)
- **Drainage remedies:** GUNA-MATRIX (10 drops 3 times a day for 30-60 days) + GUNA-CELL (10 drops 3 times a day for 30-60 days)
- **P.N.E.I. remedy:** GUNA-FEM (10 drops 3 times a day for 30-60 days)

Appendicitis, chronic (alongside allopathic therapy)

- **Specific remedies:** CITOMIX (10 pellets 3 times a day for 30 days) + GUNA FLAM (10 drops 3 times a day for 30 days)
- **Drainage remedy:** ARD COLOSTRUM (2 chewable tablets a day for 15 days)
- **P.N.E.I. remedy:** GUNA-BOWEL (10 drops 3 times a day for 30 days)

Arteriosclerosis

- **Specific remedy:** ARD VESSEL (1 vial a day orally for 10 days a month, for several months)
- **Drainage remedies:** GUNA-LYMPHO (10 drops 3 times a day for 30-60 days) + GUNA-CELL (10 drops 3 times a day for 30-60 days)
- **P.N.E.I. remedy:** GUNA-FEM (10 drops 3 times a day for 30-60 days)/GUNA-MALE (10 drops 3 times a day for 30-60 days)

Arthropathy

- **Specific remedy:** GUNA-ARTHRO (10 drops 3 times a day for 30-60 days)
- **Drainage remedy:** GUNA-MATRIX (10 drops 3 times a day for 30-60 days)
- **P.N.E.I. remedy:** GUNA-FEM (10 drops 3 times a day for 30-60 days)/GUNA-MALE (10 drops 3 times a day for 30-60 days)

Asthenia, Neurocirculatory

- **Specific remedy:** TONICO-GUNA* (20 ml a day for several months)
- **Drainage remedy:** GUNA-CELL (10 drops 3 times a day for 30-60 days)
- **P.N.E.I. remedy:** GUNA-FEM (10 drops 3 times a day for 30-60 days)/GUNA-MALE (10 drops 3 times a day for 30-60 days)

* Not yet available in the U.S.A.

Asthma, Bronchial

- **Specific remedy:** GUNA-ALLERGY TREAT (10 drops 3 times a day for 30-60 days)
- **Drainage remedy:** GUNA-BOWEL (10 drops 3 times a day for 30-60 days)
- **P.N.E.I. remedy:** GUNA-MOOD (10 drops 3 times a day for 30-60 days)

Atheroma

- **Specific remedy:** ARD CHOLESTEROL (2 tablets 30 minutes before the two main meals to be taken with a half glass of water, for 2-3 months)
- **Drainage remedy:** ARD VESSEL (1 vial a day orally for 10 days per month, for some months)
- **P.N.E.I. remedy:** GUNA-FEM (10 drops 3 times a day for 30-60 days)/GUNA-MALE (10 drops 3 times a day for 30-60 days)

Athlete's Foot

See Interdigital mycosis

Atopic Dermatitis

- **Specific remedies:** GUNA-DERMO (10 drops 3 times a day for 30-60 days)+ GUNA-ALLERGY-PREV (10 drops 3 times a day for 30-60 days)
- **Drainage remedy:** GUNA-LIVER (3-5 pellets 3 times a day for 30-60 days)
- **P.N.E.I. remedy:** EUBIOFLOR (10 drops 3 times a day for 30-60 days)

Attention Deficit Hyperactivity Disorder (ADHD)

- **Specific remedy:** ARD-VESSEL (1 vial a day orally for 10 days a month, for at least 2 months) + MELATONINA 4CH* (20 drops 2 times a day for 30-60 days)
- **Drainage remedy:** GUNA-CELL (10 drops 3 times a day for 30-60 days)
- **P.N.E.I. remedy:** GUNA-FEM (10 drops 3 times a day for 30-60 days)/GUNA-MALE (10 drops 3 times a day for 30-60 days)

Auto Immune Disease (pain symptomatology)

Injectable therapy

- **Specific remedy:** GUNA-POLIARTHRITIS
 - Standard protocol for i.m. administration: 1-2 ampoules 1-3 times a week according to severity and progress.
 - Standard protocol according to mesotherapeutic technique using 1-2

** Not yet available in the U.S.A.*

ampoules per treatment: 2 treatments per week in the first 2 weeks, then 1 treatment a week until pain relief (average 8-10 sessions). For chronic pathologies: continue with 1 treatment a week for 1 month until pain relief, then 1 treatment a month.

For further information and for the specific infiltration points see: www.gunainc.com - Products - All Products - Injectables for Pain Management and the Guna Brochure "Pain Management"

Oral therapy

- **Specific remedy:** GUNA-TRAUMA (10 drops every 15 minutes in the acute phase; continue with 10 drops 3 times a day for 30-60 days)
- **Drainage remedies:** GUNA-MATRIX (10 drops 3 times a day for 30-60 days) + GUNA-LYMPHO (10 drops 3 times a day for 30-60 days)
- **P.N.E.I. remedy:** GUNA-FLAM (10 drops 3 times a day for 30-60 days)

B

Back pain (lower)

Injectable therapy:

- **Specific remedies:** GUNA-LUMBAR + GUNA-ISCHIAL and/or GUNA-MUSCLE and /or GUNA-NEURAL
 - Standard protocol for i.m. administration: 1-2 ampoules 1-3 times a week according to severity and progress.
 - Standard protocol according to mesotherapeutic technique using 1-2 ampoules per treatment: 2 treatments per week for the first 2 weeks, then 1 treatment a week until pain relief (average 8-10 sessions). For chronic pathologies: continue with 1 treatment a week for 1 month until pain relief, then 1 treatment a month.

For further information and for the specific infiltration points see: www.gunainc.com - Products - All Products - Injectables for Pain Management and the Guna Brochure "Pain Management"

Oral therapy:

- **Specific remedy:** GUNA-TRAUMA (10 drops several times a day according to the clinical picture; then 10 drops 3 times a day for 30-60 days)
- **Drainage remedy:** GUNA-MATRIX (10 drops 3 times a day for 30-60 days)

- **P.N.E.I. remedy** remedy: GUNA-ARTHRO (10 drops 3 times a day for 30-60 days)

Bed sores

See Pressure Ulcers

Blepharitis

- **Specific remedy**: BELLAPLEX* (3 pellets every hour in the acute phase. Continue with 3 pellets 3 times a day for 15-30 days)
- **Drainage remedy**: GUNA-LIVER (3-5 pellets 3 times a day for 15-30 days)
- **P.N.E.I. remedy** remedy: CYTOMIX (10 pellets twice a day for 2-3 days; continue with 3 pellets 3 times a day for 15-30 days)

Breast Toning

Injectable therapy:

- **Specific remedy**: OMEOFORMULA 4 - Breast + GUNA-COLLAGEN
 - Standard protocol for i.m. administration: 1 ampoule 1-3 times a week according to severity and progress.
 - Standard protocol according to mesotherapeutic technique using 1 or more ampoules per treatment: 1 treatment a week (average 8-10 sessions). For persisting and lasting results, maintenance therapy is recommended; this should be delivered in "boosters" of 3-4 sessions once or twice a year.

For further information see Guna Brochure "Omeoformula"

Oral therapy:

- **Specific remedy**: ANTI AGE SKIN (3 pellets 3 times a day for 60-90 days)
- **Drainage remedy**: GUNA-CELL (10 drops 3 times a day for 60-90 days)
- **P.N.E.I. remedy** remedy: GUNA-FEM (10 drops 3 times a day for 60-90 days)

Bronchitis

- **Specific remedy**: GUNA-NONI (one 10 ml dose 3 to 6 times a day for 30 days. Pediatric dosage: one 5 ml dose 3 to 6 times a day for 30 days)
- **Drainage remedy**: GUNA-LYMPHO (10 drops 3 times a day for 30 days)
- **P.N.E.I. remedy** remedy: CITOMIX (10 pellets twice a day for 2-3 days; continue with 3 pellets 3 times a day for 30 days)

Burns, Minor

- **Specific remedy**: TAMANU-ARNICA (apply a coat of cream on the interested areas several times a day)

- **Drainage remedy:** GUNA-LYMPHO (10 drops 3 times a day for 15-30 days)
- **P.N.E.I. remedy:** GUNA-FLAM (10 drops 3 times a day for 15-30 days)

Bursitis

- **Specific remedy:** GUNA-TRAUMA (10 drops every 15 minutes in the acute phase; continue with 10 drops 3 times a day for 15-30 days and longer)
- **Drainage remedy:** GUNA-LYMPHO (10 drops 3 times a day for 15-30 days and longer)
- **P.N.E.I. remedy:** GUNA-FLAM (10 drops 3 times a day for 15-30 days and longer)

C

Calcaneal Spur

- **Specific remedy:** M47* (15 drops twice a day for 30-60 days)
- **Drainage remedy:** GUNA-MATRIX (10 drops 3 times a day for 30-60 days)
- **P.N.E.I. remedy:** GUNA-FLAM (10 drops 3 times a day for 30-60 days)

Calcium Metabolism, dysfunction of

- **Specific remedy:** OSTEObIOS (10 drops 3 times a day for 30-60 days)
- **Drainage remedies:** GUNA-MATRIX (10 drops 3 times a day for 30-60 days) + GUNA-CELL (10 drops 3 times a day for 30-60 days)
- **P.N.E.I. remedy:** GUNA-FEM (10 drops 3 times a day for 30-60 days)/GUNA-MALE (10 drops 3 times a day for 30-60 days)

Candidiasis, Vaginal

- **Specific remedy:** NATUR 1* (1 ovule morning and evening for the first two weeks. Continue with one ovule in the evening for 45 days). In chronic recurrent forms: GUNA-TF CANDIDA (1 capsule a day from monday to friday for 60-90 days)
- **Drainage remedy:** EUBIOFLOR (10 drops 3 times a day for 30-60 days)

* Not yet available in the U.S.A.

- **P.N.E.I. remedy:** MYCOX (20 drops 3 times a day for the first 30 days. Then 10 drops 3 times a day for other 30 days)

Carpal Tunnel Syndrome

Injectable therapy:

- **Specific remedies:** GUNA-HANDFOOT + GUNA-NEURAL
 - Standard protocol for i.m. administration: 1-2 ampoules 1-3 times a week according to severity and progress.
 - Standard protocol according to mesotherapeutic technique using 1-2 ampoules per treatment: 2 treatments per week for the first 2 weeks, then 1 treatment a week until pain relief (average 8-10 sessions). For chronic pathologies: continue with 1 treatment a week for 1 month till pain relief, then 1 treatment a month.

For further information and for the specific infiltration points see: www.gunainc.com - Products - All Products - Injectables for Pain Management and the Guna Brochure "Pain Management"

Oral therapy:

- **Specific remedy:** GUNA-TRAUMA (10 drops several times a day according to the clinical picture; continue with 10 drops 3 times a day for 30-60 days)
- **Drainage remedy:** GUNA-MATRIX (10 drops 3 times a day for 30-60 days)
- **P.N.E.I. remedy:** GUNA-FLAM (10 drops 3 times a day for 30-60 days)

Cellulite

Injectable therapy:

- **Specific remedy:** OMEOFORMULA 2 - Cellulite (combine OMEOFORMULA 3 - Tissue Tone if there is soft cellulite and OMEOFORMULA 1 - Adiposity if there is localized adiposity as well)
 - Standard protocol for i.m. administration: 1 ampoule 1-3 times a week according to severity and progress.
 - Standard protocol according to mesotherapeutic technique using 1 or more ampoules per treatment: 1 treatment a week (average 8-10 sessions). For persisting and lasting results also a maintenance therapy is recommended; this should be delivered in "boosters" of 3-4 sessions once or twice a year.

For further information see Guna Brochure "Omeoformula"

Oral therapy:

- **Specific remedy:** ANTI AGE CELL* (3 pellets 3 times a day for 60-90 days)
- **Drainage remedy:** GUNA-DIUR (15 drops 3 times a day for 60-90 days)
- **P.N.E.I. remedy:** GUNA-FEM (10 drops 3 times a day for 60-90 days)

Cerebral Ischemia

- **Specific remedy:** ARD VESSEL (1 vial a day orally for 10 days per month for some months)
- **Drainage remedy:** GUNA-CELL (10 drops 3 times a day for 30-60 days)
- **P.N.E.I. remedy:** GUNA-FEM (10 drops 3 times a day for 30-60 days)/GUNA-MALE (10 drops 3 times a day for 30-60 days)

Cerebral Lesions; partial, fetal, in early childhood

- **Specific remedy:** BDNF 4CH* (20 drops twice a day for 30-60 days) + ARD VESSEL (1 vial a day orally for 10 days per months for several months)
- **Drainage remedy:** GUNA-LYMPH (10 drops 3 times a day for 30-60 days)
- **P.N.E.I. remedy:** GUNA-FEM (10 drops 3 times a day for 30-60 days)/GUNA-MALE (10 drops 3 times a day for 30-60 days)

Cerebrosclerosis

- **Specific remedy:** ARD VESSEL (1 vial a day orally for 10 days per months for some months)
- **Drainage remedies:** GUNA-CELL (10 drops 3 times a day for 30-60 days) + GUNA-MATRIX (10 drops 3 times a day for 30-60 days)
- **P.N.E.I. remedy:** GUNA-FEM (10 drops 3 times a day for 30-60 days)/GUNA-MALE (10 drops 3 times a day for 30-60 days)

Cervicobrachial syndrome

Injectable therapy:

- **Specific remedies:** GUNA-SHOULDER + GUNA-POLYARTHRITIS and/or GUNA-MUSCLE and/or GUNA-NEURAL
 - Standard protocol for i.m. administration: 1-2 ampoules 1-3 times a week according to severity and progress.
 - Standard protocol according to mesotherapeutic technique using 1-2 ampoules per treatment: 2 treatments per week for the first 2 weeks, then 1 treatment a week until pain relief (average 8-10 sessions). For chronic pathologies: continue with 1 treatment a week for 1 month till pain relief, then 1 treatment a month.

For further information and for the specific infiltration points see: www.gunainc.com - Products - All Products - Injectables for Pain Management and the Guna Brochure "Pain Management"

Oral therapy:

- **Specific remedy:** GUNA-TRAUMA (10 drops several times a day according to the clinical picture; continue with 10 drops a day for 30-60 days)
- **Drainage remedy:** GUNA-MATRIX (10 drops 3 times a day for 30-60 days)
- **P.N.E.I. remedy:** GUNA-ARTHRO (10 drops 3 times a day for 30-60 days)

Cervicogenic headacheInjectable therapy:

- **Specific remedies:** GUNA-NECK + GUNA-NEURAL and/or GUNA-MUSCLE and/or GUNA-POLYARTHRITIS
 - Standard protocol for i.m. administration: 1-2 ampoules 1-3 times a week according to severity and progress.
 - Standard protocol according to mesotherapeutic technique using 1-2 ampoules per treatment: 2 treatments per week for the first 2 weeks, then 1 treatment a week until pain relief (average 8-10 sessions). For chronic pathologies: continue with 1 treatment a week for 1 month until pain relief, then 1 treatment a month.

For further information and for the specific infiltration points see: www.gunainc.com - Products - All Products - Injectables for Pain Management and the Guna Brochure "Pain Management"

Oral therapy:

- **Specific remedy:** GUNA-FLAM (10 drops several times a day according to the clinical picture; continue with 10 drops 3 times a day for 30-60 days)
- **Drainage remedies:** GUNA-MATRIX (10 drops 3 times a day for 30-60 days) + GUNA-LYMPHO (10 drops 3 times a day for 30-60 days)
- **P.N.E.I. remedy:** GUNA-MOOD (10 drops 3 times a day for 30-60 days)

Charcot's disease

See Intermittent Claudication

Cholangitis

- **Specific remedy:** GUNA-LIVER (3-5 pellets 3 times a day for 30-60 days)
- **Drainage remedy:** GUNA-KIDNEY (10 drops 3 times a day for 30-60 days)
- **P.N.E.I. remedy:** CITOMIX (3 pellets morning and evening for 30-60 days)

Cholecystitis

- **Specific remedy:** GUNA-LIVER (3-5 pellets 3 times a day for 30-60 days)
- **Drainage remedies:** GUNA-KIDNEY (10 drops 3 times a day for 30-60 days)

- + GUNA-CELL (10 drops 3 times a day for 30-60 days)
- **P.N.E.I. remedy:** CITOMIX (10 pellets twice a day for 2-3 days; continue with 3 pellets 3 times a day for 30-60 days)

Cholelithiasis (gall-stones)

- **Specific remedy:** GUNA-LIVER (3-5 pellets 3 times a day for 30-60 days)
- **Drainage remedy:** GUNA-LYMPHO (10 drops 3 times a day for 30-60 days)
- **P.N.E.I. remedy:** CITOMIX (3 pellets morning and evening for 30-60 days)

Chondropathy

- **Specific remedy:** GUNA-ARTHRO (10 drops 3 times a day for 30-60 days)
- **Drainage remedy:** GUNA-MATRIX (10 drops 3 times a day for 30-60 days)
- **P.N.E.I. remedy:** GUNA-TRAUMA (10 drops 3 times a day for 30-60 days)

Chronic Fatigue Syndrome (CFS/ME),

- **Specific remedies:** TONICO GUNA (20 ml a day for 30-60 days) + GUNA-MUSCLE
- **Drainage remedy:** GUNA-CELL (10 drops 3 times a day for 30-60 days)
- **P.N.E.I. remedy:** GUNA-FEM (10 drops 3 times a day for 30-60 days)/GUNA-MALE (10 drops 3 times a day for 30-60 days) or ANTI AGE STRESS (3 pellets 3 times a day for 30-60 days)

Chronic Obstructive Pulmonary Disease (COPD)

- **Specific remedy:** GUNA-NONI (10 ml 2-3 times a day for 30-60 days) or GUNA-COUGH (10 ml 3-6 times a day for 30-60 days)
- **Drainage remedies:** GUNA-LYMPHO (10 drops 3 times a day for 30-60 days) + GUNA-ADDICT 1 (40 drops 4 times a day for 30-60 days)
- **P.N.E.I. remedy:** GUNA-ADDICT 2 (40 drops 4 times a day for 30-60 days)

Cirrhosis, Hepatic

See Liver damage and Liver Cirrhosis.

Colics, Abdominal

- **Specific remedies:** GUNA-FLAM (10 drops every 15 minutes in the acute phase; continue with 10 drops 3 times a day for 15-30 days)+ BETA ENDORFINA 4CH* (20 drops several times a day in the acute phase; continue with 20 drops twice a day for 15-30 days)

* Not yet available in the U.S.A.

- **Drainage remedy:** GUNA-LIVER -liver colic- (3-5 pellets 3 times a day for 30-60 days) or GUNA-KIDNEY -kidney colic- (10 drops 3 times a day for 30-60 days) or GUNA-BOWEL -bowel colic- (10 drops 3 times a day for 30-60 days)
- **P.N.E.I. remedy:** ANTI-AGE STRESS (3 pellets 3 times a day for 30-60 days)

Colitis

- **Specific remedy:** GUNA-REACT (3 pellets 3 times a day for 30-60 days)
- **Drainage remedy:** GUNA-BOWEL (10 drops 3 times a day for 30-60 days)
- **P.N.E.I. remedy:** ANTI AGE STRESS (3 pellets 3 times a day for 30-60 days)

Colitis, Ulcerative (UC)

See Ulcerative colitis.

Condylomas (HPV)

- **Specific remedy:** GUNA-TF PAPILOMA (1 capsule monday to friday for 60-90 days)
- **Drainage remedies:** GUNA-MATRIX (10 drops 3 times a day for 30-60 days) + GUNA-LYMPHO (10 drops 3 times a day for 30-60 days)
- **P.N.E.I. remedy:** GUNA-VIRUS (3 pellets 3 times a day for 30-60 days)

Condylomatosis

- **Specific remedy:** GUNA-TF PAPILOMA (1 capsule a day from monday to friday for 60-90 days)
- **Drainage remedy:** GUNA-MATRIX (10 drops 3 times a day for 30-60 days)
- **P.N.E.I. remedy:** GUNA-VIRUS (3 pellets 3 times a day for 30-60 days)

Conjunctivitis

- **Specific remedy:** APISPLEX* (3 pellets every hour in the acute phase. Continue with 3 pellets 3 times a day for 7 days. In prevention of allergic conjunctivitis, 3 pellets 3 times a day for 30 days starting one month before the beginning of the pollen season). In allergic conjunctivitis, combine: GUNA-ALLERGY TREAT (10 drops every 15-30 minutes in the acute phase; continue with 10 drops 3 times a day for 30 days)
- **Drainage remedy:** GUNA-LIVER (3-5 pellets 3 times a day for 30-60 days)
- **P.N.E.I. remedy:** GUNA-REACT (3 pellets 3 times a day for 30-60 days)

Constipation

- **Specific remedy:** GUNA-BOWEL (10 drops every 15-30 days for 2-3 hours; continue with 10 drops 3 times a day for 30-60 days)
- **Drainage remedy:** GUNA-LIVER (3-5 pellets 3 times a day for 30-60 days)
- **P.N.E.I. remedies:** MELATONINA 4CH* (20 drops twice a day for 30-60 days) + ANTI-AGE STRESS (3 pellets 3 times a day for 30-60 days)

Cough, croupous

- **Specific remedy:** GUNA-COUGH (one 10 ml dose 3 to 6 times a day for 30 days. Paediatric dosage: one 5 ml dose 3 to 6 times a day for 30-60 days)
- **Drainage remedy:** GUNA-LYMPHO (10 drops 3 times a day for 30 days and longer)
- **P.N.E.I. remedy:** ANTI-AGE STRESS (3 pellets 3 times a day for 30 days)

Coughs

See Bronchitis, Laryngitis, Influenza.

Cradle Cap

- **Specific remedy:** GUNA-DERMO (10 drops 3 times a day for 30-60 days)
- **Drainage remedy:** GUNA-LIVER (3-5 pellets 3 times a day for 30-60 days)
- **P.N.E.I. remedy:** GUNA-FEM (10 drops 3 times a day for 30-60 days)/GUNA-MALE (10 drops 3 times a day for 30-60 days) + BETA ESTRADIOL D6* (10 drops 3 times a day for 30-60 days)

Cramps

- **Specific remedies:** GUNA-FLAM (10 drops every 15 minutes till remission of the acute symptomatology; continue with 10 drops 3 times a day for 15 days)
- **Drainage remedy:** GUNA-CELL (10 drops 3 times a day for 30 days and longer)
- **P.N.E.I. remedy:** ANTI-AGE STRESS (3 pellets 3 times a day for 30 days and longer)

Crohn's Disease (ileitis and colitis)

- **Specific remedy:** EUBIOFLOR (10 drops 3 times a day for 30-60 days) or/and GUNA-BOWEL (10 drops 3 times a day for 30-60 days) or/and GUNA-FLAM (10 drops 3 times a day for 30-60 days)

* Not yet available in the U.S.A.

- **Drainage remedy:** GUNA-MATRIX (10 drops 3 times a day for 30-60 days)
- **P.N.E.I. remedies:** GUNA-MOOD (10 drops 3 times a day for 30-60 days) or/and ANTI-AGE STRESS (3 pellets 3 times a day for 30-60 days)

Cystitis

- **Specific remedy:** GUNA-KIDNEY (10 drops 3 times a day for 30-60 days)
- **Drainage remedies:** EUBIOFLOR (10 drops 3 times a day for 30-60 days)+ GUNA-BOWEL (10 drops 3 times a day for 30-60 days)
- **P.N.E.I. remedy:** CITOMIX (10 pellets twice a day for 2-3 days; continue with 3 pellets 3 times a day for 30-60 days)

D

Dementia

See Alzheimer's disease; Depression

Depression, Endogenous

- **Specific remedy:** GUNA-MOOD (10 drops 3 times a day for 30-60 days)
- **Drainage remedy:** GUNA-BOWEL (10 drops 3 times a day for 30-60 days)
- **P.N.E.I. remedies:** GUNA-FEM (10 drops 3 times a day for 30-60 days)/GUNA-MALE (10 drops 3 times a day for 30-60 days) + MELATONINA 4CH* (20 drops twice a day for 30-60 days) + SEROTONINA D6* (20 drops twice a day for 30-60 days)

Depression, Reactive

- **Specific remedy:** GUNA-MOOD (10 drops 3 times a day for 30-60 days)
- **Drainage remedy:** GUNA-BOWEL (10 drops 3 times a day for 30-60 days)
- **P.N.E.I. remedies:** GUNA-FEM (10 drops 3 times a day for 30-60 days)/GUNA-MALE (10 drops 3 times a day for 30-60 days) + ANTI AGE STRESS (3 pellets twice a day for 30-60 days)

De Quervain's Disease

Injectable therapy:

- **Specific remedies:** GUNA-HANDFOOT + GUNA-NEURAL
 - Standard protocol for i.m. administration: 1-2 ampoules 1-3 times a week according to severity and progress.
 - Standard protocol according to mesotherapeutic technique using 1-2 ampoules per treatment: 2 treatments per week for the first 2 weeks, then 1 treatment a week until pain relief (average 8-10 sessions). For chronic pathologies: continue with 1 treatment a week for 1 month until pain relief, then 1 treatment a month.

For further information and for the specific infiltration points see: www.gunainc.com - Products - All Products - Injectables for Pain Management and the Guna Brochure "Pain Management"

Oral therapy

- **Specific remedy:** GUNA-TRAUMA (10 drops 3 times a day for 30-60 days)
- **Drainage remedies:** GUNA-MATRIX + GUNA-LYMPHO (10 drops each 3 times a day for 30-60 days)
- **P.N.E.I. remedy:** GUNA-FLAM (10 drops 3 times a day for 30-60 days)

Dermatitis, Acute

- **Specific remedies:** GUNA-DERMO (3 pellets every 15 minutes in the acute phase; continue with 3 pellets 3 times a day for 15 days) + TAMANU ARNICA (on average apply twice a day for 15-30 days)
- **Drainage remedies:** EUBIOFLOR (10 drops 3 times a day for 30 days and longer)+ GUNA-LIVER (3-5 pellets 3 times a day for 30 days and longer)
- **P.N.E.I. remedy:** ANTI AGE STRESS (3 pellets 3 times a day for 30 days and longer)

Dermatitis, Chronic

- **Specific remedies:** GUNA-DERMO (3 pellets every 15 minutes in the acute phase; continue with 3 pellets 3 times a day for 30-60 days) + TAMANU ARNICA (on average apply twice a day for 30-60 days)
- **Drainage remedies:** EUBIOFLOR (10 drops 3 times a day for 30-60 days)+ GUNA-LIVER (3-5 pellets 3 times a day for 30-60 days)
- **P.N.E.I. remedies:** ANTI AGE SKIN (3 pellets 3 times a day for 30-60 days) + FGF 4CH* (20 drops twice a day for 30-60 days)

Dermatomycosis

(ringworm of the nails)

- **Specific remedies:** GUNA-DERMO (10 drops 3 times a day for 30-60 days) + MYCOX (20 drops 3 times a day for the first 30 days. Continue with 10 drops 3 times a day for other 30 days). It is also advisable to apply 3/5 drops in the interested part.
- **Drainage remedy:** GUNA-LYMPHO (10 drops 3 times a day for 30-60 days)
- **P.N.E.I. remedy:** CITOMIX (3 pellets morning and evening for 30-60 days)

Desquamation

- **Specific remedies:** GUNA-DERMO (10 drops 3 times a day for 30-60 days) + TAMANU ARNICA (on average apply twice a day for 15-30 days)
- **Drainage remedies:** EUBIOFLOR (10 drops 3 times a day for 30-60 days) + GUNA-LIVER (3-5 pellets 3 times a day for 30-60 days)
- **P.N.E.I. remedies:** ANTI AGE SKIN (3 pellets 3 times a day for 30-60 days) + FGF 4CH* (20 drops twice a day for 30-60 days)

Diarrhea

- **Specific remedy:** ARD COLOSTRUM (2 tablets a day for 4-5 days in the acute phase)
- **Drainage remedy:** GUNA-KIDNEY (10 drops 3 times a day for 15-30 days)
- **P.N.E.I. remedy:** EUBIOFLOR (10 drops 3 times a day for 15-30 days)

Dispareunia

- **Specific remedy:** NATUR 2* (1 topical application morning and evening for 60 days; continue with 1 application a day and before sexual intercourse)
- **Drainage remedy:** GUNA-LYMPHO (10 drops 3 times a day for 30-60 days)
- **P.N.E.I. remedies:** GUNA-FEM (10 drops 3 times a day for 30-60 days) + BETA ESTRADIOLO D6* (20 drops twice a day for 60 days)

Dizziness

See Vertigo and Meniere's disease.

Dysbiosis, Intestinal

- **Specific remedy:** ARD COLOSTRUM (1 chewable tablet a day for 30-60 days)
- **Drainage remedy:** EUBIOFLOR 1 (10 drops 3 times a day for 30-60 days)

* Not yet available in the U.S.A.

- **P.N.E.I. remedy:** MYCOX (20 drops 3 times a day for the first 30 days. Continue with 10 drops 3 times a day for other 30 days)

Dysentery, symptoms of

- **Specific remedy:** ARD-COLOSTRUM (2 chewable tablets a day for 15 days)
- **Drainage remedy:** GUNA-LIVER (3-5 pellets 3 times a day for 15-30 days and longer)
- **P.N.E.I. remedy:** EUBIOFLOR (10 drops 3 times a day for 30-60 days)

Dyslipidemia

(mild to moderate)

- **Specific remedy:** ARD CHOLESTEROL (2 tablets 30 minutes before the two main meals to be taken with one half glass of water for 90 days)
- **Drainage remedy:** GUNA-LIVER (3-5 pellets 3 times a day for 30-60 days)
- **P.N.E.I. remedy:** GUNA-FEM (10 drops 3 times a day for 30-60 days)/GUNA-MALE (10 drops 3 times a day for 30-60 days)

Dysmenorrhea

- **Specific remedy:** GUNA-PMS (10 drops every 30 minutes as a shock therapy; continue with 10 drops 3 times a day for 30-60 days)
- **Drainage remedy:** GUNA-FLAM (10 drops 3 times a day for 30-60 days)
- **P.N.E.I. remedy:** GUNA-FEM (10 drops 3 times a day for 30-60 days)

Dyspepsia

(gastric indigestion)

- **Specific remedy:** GUNA-DIGEST (10 drops every 15-30 minutes in the acute phase; continue with 10 drops 3 times a day for 30-60 days)
- **Drainage remedy:** GUNA-LIVER (3-5 pellets 3 times a day for 30-60 days)
- **P.N.E.I. remedy:** ANTI AGE STRESS (3 pellets every 15 minutes in the acute phase; continue with 3 pellets 3 times a day for 60 days)

Dysuria

- **Specific remedy:** GUNA-KIDNEY (10 drops 3 times a day for 30-60 days)
- **Drainage remedy:** GUNA-BOWEL (10 drops 3 times a day for 30-60 days)
- **P.N.E.I. remedies:** ANTI AGE STRESS 3 pellets 3 times a day for 60 days) and/or EUBIOFLOR (10 drops 3 times a day for 30-60 days)

E

Eczema

- **Specific remedies:** GUNA-DERMO (10 drops 3 times a day for 30-60 days) + TAMANU ARNICA (apply a thin coat of cream on the affected areas several times a day)
- **Drainage remedy:** GUNA-LIVER (3-5 pellets 3 times a day for 30-60 days)
- **P.N.E.I. remedy:** GUNA-MOOD (10 drops 3 times a day for 30-60 days)

Edema

- **Specific remedy:** GUNA-FLAM (10 drops every 15 minutes in the acute phase; continue with 10 drops 3 times a day for 15 days)
- **Drainage remedy:** GUNA-DIUR (15-20 drops 3 times a day for 30-60 days)
- **P.N.E.I. remedy:** GUNA-LYMPHO (10 drops 3 times a day for 30-60 days)

Ejaculation, Premature

- **Specific remedy:** ANTI AGE STRESS (3 pellets every 15 minutes in the hours preceeding sexual intercourse; continue with 3 pellets 3 times a day for 60 days)
- **Drainage remedies:** GUNA-CELL (10 drops 3 times a day for 30-60 days) + GUNA-ADDICT 2 (40 drops 4 times a day for 30-60 days)
- **P.N.E.I. remedies:** GUNA-MALE (10 drops 3 times a day for 30-60 days) + SEROTONINA D6* (20 drops twice a day for 30-60 days) + MELATONINA D6* (20 drops twice a day for 30-60 days)

Emaciation

- **Specific remedy:** SON FORMULA* (7-10 tablets as supplementation to main meals for 60 days)
- **Drainage remedy:** GUNA-CELL (10 drops 3 times a day for 30-60 days)
- **P.N.E.I. remedy:** GUNA-FEM (10 drops 3 times a day for 30-60 days)/GUNA-MALE (10 drops 3 times a day for 30-60 days)

Epicondylitis

Injectable therapy

- **Specific remedies:** GUNA-SHOULDER + GUNA-NEURAL
- Standard protocol for i.m. administration: 1-2 ampoules 1-3 times a week according to severity and progress.
- Standard protocol according to mesotherapeutic technique using 1-2 ampoules per treatment: 2 treatments per week for the first 2 weeks, then 1 treatment a week until pain relief (average 8-10 sessions). For chronic pathologies: continue with 1 treatment a week for 1 month until pain relief, then 1 treatment a month.

For further information and for the specific infiltration points see: www.gunainc.com - Products - All Products - Injectables for Pain Management and the Guna Brochure "Pain Management"

Oral therapy

- **Specific remedy:** GUNA-TRAUMA (10 drops every 15 minutes in the acute phase; continue with 10 drops 3 times a day for 30 days)
- **Drainage remedies:** GUNA-MATRIX (10 drops 3 times a day for 30-60 days) + GUNA-LYMPHO (10 drops 3 times a day for 30-60 days)
- **P.N.E.I. remedy:** GUNA-FLAM (10 drops 3 times a day for 30-60 days)

Esophagitis

See also Gastro-Esophageal Reflux Disease.

Excitability, Hyperactivity

- **Specific remedies:** ANTI AGE STRESS (3 pellets 2-3 times a day for 30-60 days) + SEROTONINA D6* (20 drops twice a day for 30-60 days)
- **Drainage remedy:** GUNA-BOWEL (10 drops 3 times a day for 30-60 days)
- **P.N.E.I. remedies:** GUNA-FEM (10 drops 3 times a day for 30-60 days) /GUNA-MALE (10 drops 3 times a day for 30-60 days) + MELATONINA D6* (20 drops twice a day for 30-60 days)

Exostosis

- **Specific remedy:** M47* (10 drops 3 times a day for 30-60 days)
- **Drainage remedies:** GUNA-MATRIX (10 drops 3 times a day for 30-60 days) + GUNA-LYMPHO (10 drops 3 times a day for 30-60 days)
- **P.N.E.I. remedy:** GUNA-FLAM (10 drops 3 times a day for 30-60 days)

* Not yet available in the U.S.A.

Eye Irritation

- **Specific remedies:** APIS PLEX* - Allergic conjunctivitis (3 pellets every hour in the acute phase. Continue with 3 pellets 3 times a day for 30 days) or BELLAPLEX* infective conjunctivitis (3 pellets every hour in the acute phase. Continue with 3 pellets 3 times a day for 30 days)
- **Drainage remedy:** GUNA-LIVER (3-5 pellets 3 times a day for 30 days or longer)

F

Fat Intolerance

- **Specific remedy:** ARD COLOSTRUM (2 tablets a day for 30-60 days)
- **Drainage remedy:** GUNA-LIVER (3-5 pellets 3 times a day for 30-60 days)
- **P.N.E.I. remedy:** GUNA-FEM (10 drops 3 times a day for 30-60 days)/GUNA-MALE (10 drops 3 times a day for 30-60 days)

Fatty Liver

- **Specific remedy:** GUNA-LIVER (3-5 pellets 3 times a day for 30-60 days)
- **Drainage remedy:** GUNA-MATRIX (10 drops 3 times a day for 30-60 days)
- **P.N.E.I. remedy:** GUNA-FEM (10 drops 3 times a day for 30-60 days)/GUNA-MALE (10 drops 3 times a day for 30-60 days)

Fever

- **Specific remedies:** GUNA-FLAM (10-20 drops every 2-3 hours in the acute phase)
In flu: GUNA-FLU (1 tube every 6 hours in the acute phase).
- **Drainage remedy:** GUNA-LIVER (3-5 pellets 3 times a day during fever symptoms)
- **P.N.E.I. remedy:** In cases of fever of unknown origin: CITOMIX (3 pellets 3 times a day for several days)

Fibroma

- **Specific remedies:** EMBRYO RERIO D4 STAGE I-II-III* (30 drops of stage I + 15 drops of stage II + 15 drops of stage III 3 times a day for long time)
- **Drainage remedies:** GUNA-LYMPHO (10 drops 3 times a day for 30-60 days)+ GUNA-MATRIX (10 drops 3 times a day for 30-60 days)
- **P.N.E.I. remedy:** CITOMIX (3 pellets 3 times a day for 30-60 days)

Fibroma of the breast

(Fibrocystic Breast Disease)

- **Specific remedies:** EMBRYO RERIO D4 STAGE I-II-III* (30 drops of stage I + 15 drops of stage II + 15 drops of stage III 3 times a day for long time)
- **Drainage remedy:** GUNA-LYMPHO (10 drops 3 times a day for 30-60 days)
- **P.N.E.I. remedy:** CITOMIX (3 pellets morning and evening for 30-60 days)

Fibromyalgia

Injectable therapy

- **Specific remedies:** GUNA-MUSCLE + GUNA-NEURAL
 - Standard protocol for i.m. administration: 1-2 ampoules 1-3 times a week according to severity and progress.
 - Standard protocol according to mesotherapeutic technique using 1-2 ampoules per treatment: 2 treatments per week for the first 2 weeks, then 1 treatment a week until pain relief (average 8-10 sessions). For chronic pathologies: continue with 1 treatment a week for 1 month until pain relief, then 1 treatment a month.

For further information and for the specific infiltration points see: www.gunainc.com Products - All Products - Injectables for Pain Management and the Guna Brochure "Pain Management"

Oral therapy

- **Specific remedy:** GUNA-TRAUMA (10 drops every 15 minutes in the acute phase; continue with 10 drops 3 times a day for 30-60 days)
- **Drainage remedies:** GUNA-MATRIX (10 drops 3 times a day for 30-60 days) + GUNA-LYMPHO (10 drops 3 times a day for 30-60 days)
- **P.N.E.I. remedy:** GUNA-FLAM (10 drops 3 times a day for 30-60 days)

Flatulence

- **Specific remedy:** ARD COLOSTRUM (1 tablet a day for 15-30 days)
- **Drainage remedy:** GUNA- BOWEL (10 drops 3 times a day for 30-60 days)

* Not yet available in the U.S.A.

- **P.N.E.I. remedy:** EUBIOFLOR (10 drops 3 times a day for 30-60 days)

Folliculitis

- **Specific remedies:** GUNA-DERMO (10 drops 3 times a day for 30-60 days) + TAMANU ARNICA (apply a thin coat of cream on the affected area several times a day)
- **Drainage remedy:** GUNA-LIVER (3-5 pellets 3 times a day for 30-60 days)
- **P.N.E.I. remedy:** CITOMIX (10 pellets twice a day for 2-3 days; continue with 3 pellets 3 times a day for 30-60 days)

Frigidity (Low Libido)

- **Specific remedy:** GUNA-MOOD (10 drops 3 times a day for 30-60 days, when depression is prevalent) or ANTI AGE STRESS (3 pellets twice a day for 30-60 days, when anxiety polarity is prevalent)
- **Drainage remedy:** GUNA-CELL (10 drops 3 times a day for 30-60 days)
- **P.N.E.I. remedy:** GUNA-FEM (10 drops 3 times a day for 30-60 days) + OMEOSTER* (3 pellets 3 times a day for 30-60 days)

Frozen Shoulder

See Periarthritis, Humeroscapular

Furunculosis

- **Specific remedies:** GUNA-FLAM (10 drops 3 times a day for 30-60 days) + GUNA-DERMO (10 drops 3 times a day for 30-60 days). Local application: TAMANU ARNICA (on average 2 applications a day)
- **Drainage remedy:** GUNA-LIVER (3-5 pellets 3 times a day for 30-60 days)
- **P.N.E.I. remedy:** GUNA-FEM (10 drops 3 times a day for 30-60 days)/GUNA-MALE (10 drops 3 times a day for 30-60 days)

G

Gangrene, diabetic, arteriosclerotic (atherosclerotic)

- **Specific remedies:** ARD VESSEL (1 vial a day orally for 10 days per month for several months) + ANTI AGE VEIN (3 pellets 3 times a day for 30-60 days)
- **Drainage remedies:** GUNA-MATRIX (10 drops 3 times a day for 30-60 days) + GUNA-LYMPHO (10 drops 3 times a day for 30-60 days) + GUNA-CELL (10 drops 3 times a day for 30-60 days)
- **P.N.E.I. remedy:** GUNA-FEM (10 drops 3 times a day for 30-60 days)/GUNA-MALE (10 drops 3 times a day for 30-60 days)

Gastric indigestion

See Dyspepsia

Gastritis, acute and cronic

- **Specific remedy:** GUNA-STOMACH (10 drops every 15-30 minutes in the acute phase; continue with 10 drops 3 times a day for 30-60 days)
- **Drainage remedy:** GUNA-MATRIX (10 drops 3 times a day for 30-60 days)
- **P.N.E.I. remedy:** ANTI AGE STRESS (3 pellets 3 times a day for 30-60 days)

Gastritis, Atrophic

- **Specific remedy:** GUNA-STOMACH (10 drops 3 times a day for 30-60 days)
- **Drainage remedy:** GUNA-MATRIX (10 drops 3 times a day for 30-60 days)
- **P.N.E.I. remedy:** GUNA-STRESS (3 pellets 3 times a day for 30-60 days)

Gastroenteritis

- **Specific remedies:** GUNA-STOMACH (10 drops every 15-30 minutes in the acute phase; continue with 10 drops 3 times a day for 30-60 days) + EUBIO-FLOR (10 drops 3 times a day for 30-60 days)
- **Drainage remedy:** GUNA-KIDNEY (10 drops 3 times a day for 30 days and longer)
- **P.N.E.I. remedy:** CITOMIX (10 pellets twice a day for 2-3 days; continue with 3 pellets 3 times a day for 15 days)

Gastro-Esophageal Reflux Disease (GERD)

- **Specific remedy:** GUNA-COUGH (10 drops 3 times a day for 30-60 days)
- **Drainage remedy:** GUNA-LYMPHO (10 drops 3 times a day for 30-60 days)
- **P.N.E.I. remedy:** GUNA-MOOD (10 drops 3 times a day for 30-60 days)

Gingival Abscesses

- **Specific remedies:** GUNA-THROAT SPRAY (1 squirt 3-6 times a day on the affected area. In the acute phase 1 squirt every 30 minutes for 30 days) + GUNA-FLAM (10 drops every 15 minutes in the acute phase; continue with 10 drops 3 times a day for 30 days)
- **Drainage remedy:** GUNA-LYMPHO (10 drops 3 times a day for 30 days)
- **P.N.E.I. remedy:** CITOMIX (10 pellets twice a day for 2-3 days; continue with 3 pellets 3 times a day for 30 days)

Gingivitis

- **Specific remedy:** GUNA-THROAT SPRAY (1 squirt 3-6 times a day on the affected area for 30 days. In the acute phase 1 squirt every 30 minutes)
- **Drainage remedy:** GUNA-LYMPHO (10 drops 3 times a day for 30 days)
- **P.N.E.I. remedy:** GUNA-FLAM (10 drops 3 times a day for 30 days)

Globus Hystericus

- **Specific remedies:** ANTI AGE STRESS (3 pellets every 15 minutes in the acute phase; continue with 3 pellets 3 times a day for 30-60 days)
- **Drainage remedy:** GUNA-BOWEL (10 drops 3 times a day for 30-60 days)
- **P.N.E.I. remedy:** GUNA-MOOD (10 drops 3 times a day for 30-60 days) with SEROTONINA D6* (10 drops 3 times a day for 30-60 days) + MELATONINA D6* (10 drops 3 times a day for 30-60 days)

Glossitis

- **Specific remedy:** GUNA THROAT SPRAY (1 squirt 3-6 times a day in the affected area for 30 days. In the acute phase 1 squirt every 30 minutes for 10 days)
- **Drainage remedy:** GUNA-LYMPHO (10 drops 3 times a day for 30 days)
- **P.N.E.I. remedy:** CITOMIX (10 pellets twice a day for 2-3 days; continue with 3 pellets 3 times a day for 30 days)

Glucose Intolerance

- **Specific remedies:** GUNA-ADDICT 1 (40 drops 4 times a day for 60 days) + ARD COLOSTRUM (2 chewable tablets a day for 15 days)
- **Drainage remedy:** GUNA-LIVER (10 drops 3 times a day for 30-60 days)
- **P.N.E.I. remedy:** EUBIOFLOR (10 drops 3 times a day for 30-60 days)

Gonorrhea

- **Specific remedies:** NATUR 1* (1 ovule morning and evening for the first 15 days. Continue with 1 ovule in the evening for 45 days) + MYCOX (10 drops 3 times a day for the first 30 days. Continue with 10 drops 3 times a day for other 30 days)
- **Drainage remedy:** GUNA-LYMPHO (10 drops 3 times a day for 30-60 days)
- **P.N.E.I. remedy:** CITOMIX (3 pellets 3 times a day for 30-60 days)

H

Hay Fever

(allergic rhinitis)

- **Specific remedies:** GUNA-RHINO NOSE SPRAY (2 squirts in each nostril, 4-5 times a day over extended periods of time. In acute cases, 2 squirts in each nostril every 30 minutes for 2-3 hours)+ GUNA-ALLERGY TREAT (10 drops 3 times a day for 30-60 days. In the acute phase: 10 drops every 15-30 minutes for 2-3 hours)
- **Drainage remedy:** GUNA-LYMPHO (10 drops 3 times a day for 30-60 days)
- **P.N.E.I. remedy:** CITOMIX (10 pellets twice a day for 2-3 days; continue with 3 pellets 3 times a day for 30-60 days)

Headache

- **Specific remedies:** GUNA-FLAM (10 drops every 15 minutes in the acute phase; continue with 10 drops 3 times a day for 30-60 days) + GUNA-NEURAL

* Not yet available in the U.S.A.

- **Drainage remedy:** GUNA-LYMPHO (10 drops 3 times a day for 30-60 days)
- **P.N.E.I. remedy:** GUNA-FEM (10 drops 3 times a day for 30-60 days)/GUNA-MALE (10 drops 3 times a day for 30-60 days)

Heel Spur

See Calcaneal spur.

Helminthiasis (Parasitic Infection)

- **Specific remedy:** CITOMIX (10 pellets twice a day for 2-3 days; continue with 3 pellets 3 times a day for 30-60 days)
- **Drainage remedy:** GUNA-BOWEL (10 drops 3 times a day for 30 days)
- **P.N.E.I. remedy:** IL 5 4CH* (10 drops 3 times a day for 30 days)

Hematomas

- **Specific remedy:** GUNA-TRAUMA (10 drops every 15 minutes in the acute phase; continue with 10 drops 3 times a day for 30 days) + TAMANU ARNICA (apply a thin coat of cream on the affected area 2-3 times a day).
- **Drainage remedy:** GUNA-LYMPHO (10 drops 3 times a day for 30 days)
- **P.N.E.I. remedy:** GUNA-FLAM (10 drops every 15 minutes in the acute phase; continue with 10 drops 3 times a day for 30 days)

Hemorrhoids

- **Specific remedy:** GUNA-HEMORROIDS (10 drops every 15 minutes in the acute phase; continue with 10 drops 3 times a day for 30 days)
- **Drainage remedies:** GUNA-LYMPHO (10 drops 3 times a day for 30 days)+ GUNA-LIVER (3-5 pellets 3 times a day for 30-60 days)
- **P.N.E.I. remedy:** ANTI AGE STRESS (3 pellets 3 times a day for 30 days)

Hepatitis

- **Specific remedy:** GUNA-LIVER (3-5 pellets 3 times a day for 30-60 days)
- **Drainage remedies:** GUNA-KIDNEY (10 drops 3 times a day for 30-60 days) + GUNA-CELL (10 drops 3 times a day for 30-60 days)
- **P.N.E.I. remedy:** CITOMIX (10 pellets twice a day for 2-3 days; continue with 3 pellets 3 times a day for 30-60 days)

Hepatitis (chronic)

- **Specific remedy:** GUNA-KIDNEY (10 drops 3 times a day for 30-60 days)
- **Drainage remedy:** GUNA-CELL (10 drops 3 times a day for 30-60 days)
- **P.N.E.I. remedy:** CITOMIX (3 pellets 3 times a day for 30-60 days)

Herniated Intervertebral Disc (post surgical treatment)

Injectable therapy:

- **Specific remedies:** GUNA-LUMBAR + GUNA-ISCHIAL
 - Standard protocol for i.m. administration: 1-2 ampoules 1-3 times a week according to severity and progress.
 - Standard protocol according to mesotherapeutic technique using 1-2 ampoules per treatment: 2 treatments per week for the first 2 weeks, then 1 treatment a week until pain relief (average 8-10 sessions). For chronic pathologies: continue with 1 treatment a week for 1 month until pain relief, then 1 treatment a month.

For further information and for the specific infiltration points see: www.gunainc.com - Products - All Products - Injectables for Pain Management of the Guna Brochure "Pain Management"

Oral therapy

- **Specific remedy:** GUNA-TRAUMA (10 drops 3 times a day for 30-60 days)
- **Drainage remedies:** GUNA-MATRIX + GUNA-LYMPHO (10 drops each 3 times a day for 30-60 days)
- **P.N.E.I. remedy:** GUNA-ARTHRO (10 drops 3 times a day for 30-60 days)

Herpes Simplex

- **Specific remedies:** GUNA- TF HERPES (1 capsule a day Monday to Friday for 60-90 days) + TAMANU ARNICA (apply a thin coat of cream on the affected areas 2-3 times a day until remission of the skin lesions)
- **Drainage remedy:** GUNA-LYMPHO (10 drops 3 times a day for 30-60 days)
- **P.N.E.I. remedy:** CITOMIX (10 pellets twice a day for 2-3 days; continue with 3 pellets 3 times a day for 30-60 days)

Herpes Zoster (Shingles)

- **Specific remedy:** TAMANU ARNICA (apply a thin coat of cream on the affected areas 2-3 times a day in the acute phase)
- **Drainage remedies:** GUNA-LYMPHO (10 drops 3 times a day for 30-60 days)+ GUNA-CELL (10 drops 3 times a day for 30-60 days)

- **P.N.E.I. remedy:** CITOMIX (10 pellets twice a day for 2-3 days; continue with 3 pellets 3 times a day for 60 days) or GUNA-VIRUS (3 pellets 3 times a day for 30-60 days)

Herpes Zoster (Post Herpetic Neuritis)

Injectable therapy

- **Specific remedy:** GUNA-NEURAL
 - Standard protocol for i.m. administration: 1 ampoule 1-3 times a week according to severity and progress.
 - Standard protocol according to mesotherapeutic technique using 1 ampoule per treatment: 2 treatments per week for the first 2 weeks, then 1 treatment a week until pain relief (average 8-10 sessions). For chronic pathologies: continue with 1 treatment a week for 1 month until pain relief, then 1 treatment a month.

For further information and for the specific infiltration points see: www.gunainc.com - Products - All Products - Injectables for Pain Management and the Guna Brochure "Pain Management"

Oral therapy

- **Specific remedy:** GUNA-FLAM (10 drops every 15 minutes in the acute phase; continue with 10 drops 3 times a day for 30-60 days)
- **Drainage remedies:** GUNA-MATRIX (10 drops 3 times a day for 30-60 days) + GUNA-LYMPHO (10 drops 3 times a day for 30-60 days)
- **P.N.E.I. remedy:** ANTI AGE STRESS (3 pellets 3 times a day for 30-60 days)

Hip Osteoarthritis

See Osteoarthritis of the hip

Hoarseness

See Laryngitis.

Hyperacidity

- **Specific remedy:** GUNA-STOMACH (10 drops every 15-30 minutes in the acute phase; continue with 10 drops 3 times a day for 30-60 days)
- **Drainage remedy:** GUNA-MATRIX (10 drops 3 times a day for 30-60 days)
- **P.N.E.I. remedy:** ANTI AGE STRESS (3 pellets 3 times a day for 30-60 days)

Hyperlipidemia

See Dyslipidemia.

Hypertension (HBP)

- **Specific remedy:** IPER G* (10 drops 2-3 times a day for 30-60 days)
- **Drainage remedy:** GUNA-DIUR (15-20 drops 3 times a day for 30-60 days)
- **P.N.E.I. remedy:** GUNA-FEM (10 drops 3 times a day for 30-60 days)/GUNA-MALE (10 drops 3 times a day for 30-60 days)

Hypochondriasis

See Depression

Hypoglycemia

- **Specific remedy:** METATOX 3* (40 drops before meals for 30-60 days)
- **Drainage remedy:** GUNA-CELL (10 drops 3 times a day for 30-60 days)
- **P.N.E.I. remedy:** GUNA-FEM (10 drops 3 times a day for 30-60 days)/GUNA-MALE (10 drops 3 times a day for 30-60 days)

Hypomenorrhea

- **Specific remedy:** BETA ESTRADIOLO D6* (20 drops twice a day for 30-60 days) + PROGESTERONE D6* (20 drops twice a day for 30-60 days)
- **Drainage remedy:** GUNA-CELL (10 drops 3 times a day for 30-60 days)
- **P.N.E.I. remedy:** GUNA-FEM (10 drops 3 times a day for 30-60 days)

Hypoplasia (Breast)

Injectable therapy:

- **Specific remedy:** OMEOFORMULA 4 - Breast
 - Standard protocol for i.m. administration: 1 ampoule 1-3 times a week according to severity and progress.
 - Standard protocol according to mesotherapeutic technique using 1 or more ampoules per treatment: 1 treatment a week (average 8-10 sessions). For a persisting and lasting results also a maintenance therapy is recommended; this should be delivered in "boosters" of 3-4 sessions once or twice a year.

For further information see Guna Brochure "Omeoformula"

Oral therapy:

- **Specific remedy:** NATUR 3* (apply a thin coat of cream on the breasts twice a day for long periods)

* Not yet available in the U.S.A.

- **Drainage remedy:** GUNA-CELL (10 drops 3 times a day for 30-60 days)
- **P.N.E.I. remedies:** GUNA-FEM (10 drops 3 times a day for 30-60 days) + BETA ESTRADIOLO D6* (20 drops twice a day for 30-60 days)

Hypotension (LBP)

See Hypotonia.

Hypotonia

- **Specific remedies:** METATOX 3* (40 drops 2-3 times a day for 30-60 days)+ TONICO GUNA* (20 ml a day for 15-30 days)
- **Drainage remedies:** GUNA-CELL (10 drops 3 times a day for 30-60 days) + TONICO GUNA* (20 ml a day for 15-30 days)
- **P.N.E.I. remedies:** MELATONINA 4CH* (20 drops twice a day for 60 days) + ACTH D6* (20 drops twice a day for 30-60 days)

Ileitis and colitis

See Crohn's Disease

Immune Deficiency

- **Specific remedy:** CITOMIX (3 pellets 3 times a day for 30-60 days)
- **Drainage remedy:** GUNA-CELL (10 drops 3 times a day for 30-60 days)
- **P.N.E.I. remedy:** GUNA-FEM (10 drops 3 times a day for 30-60 days)/GUNA-MALE (10 drops 3 times a day for 30-60 days)

Impetigo

- **Specific remedies:** GUNA-DERMO (10 drops 3 times a day for 30-60 days) +TAMANU ARNICA (on average 2 applications a day)
- **Drainage remedy:** GUNA-LIVER (3-5 pellets 3 times a day for 30-60 days)
- **P.N.E.I. remedy:** CITOMIX (3 pellets morning and evening for 30-60 days)

Impotence (male)

- **Specific remedies:** OMEO STER* (3 pellets 3 times a day for 30-60 days) + ANTI AGE STRESS (3 pellets twice a day for 30-60 days)
- **Drainage remedy:** GUNA-CELL (10 drops 3 times a day for 30-60 days)
- **P.N.E.I. remedy:** GUNA-MALE (10 drops 3 times a day for 30-60 days)

Indigestion

See Constipation, Abdominal bloating, Colitis, Hemorrhoids.

Infection

- **Specific remedies:** GUNA-VIRUS -viral infections - (3 pellets every 15 minutes in the acute phase; continue with 3 pellets 3 times a day for 15 days) + GUNA-REACT -bacterial infections - (3 pellets every 15 minutes in the acute phase; continue with 3 pellets 3 times a day for 15 days)
- **Drainage remedy:** GUNA-LYMPHO (10 drops 3 times a day for 30-60 days)
- **P.N.E.I. remedy:** CITOMIX -in acute cases - (10 pellets twice a day for 2-3 days; continue with 3 pellets 3 times a day for 15 days); -in chronic cases - (3 pellets 3 times a day for 30-60 days)

Infection, chronic, recurrent

- **Specific remedy:** CITOMIX (3 pellets 3 times a day for 30-60 days)
- **Drainage remedy:** GUNA-LYMPHO (10 drops 3 times a day for 30-60 days)
- **P.N.E.I. remedy:** GUNA-FEM (10 drops 3 times a day for 30-60 days)/GUNA-MALE (10 drops 3 times a day for 30-60 days)

Infertility

- **Specific remedies:** GUNA-FEM (10 drops 3 times a day for 30-60 days) with FSH D6* (20 drops twice a day on days 1-3 of the cycle)+ LH D6* (20 drops twice a days 4-15 of the cycle)+ BETA ESTRADIOLO D6* (20 drops twice a days 4-14 of the cycle)+ PROGESTERONE D6* (20 drops twice a days 14-24 of the cycle)
- **Drainage remedies:** GUNA-MATRIX (10 drops 3 times a day for 30-60 days) + GUNA-CELL (10 drops 3 times a day for 30-60 days)
- **P.N.E.I. remedy:** ANTI AGE STRESS (3 pellets 3 times a day for 30-60 days)

Inflammation

See under the individual indications (Conjunctivitis, Rhinitis, Gastritis, etc.).

* Not yet available in the U.S.A.

Influenza

- **Specific remedy:** in acute phase: GUNA-FLU (1 tube every 6 hours in the acute phase). In prevention: GUNA-FLU (1 tube a week for 6 weeks)
- **Drainage remedy:** GUNA-COUGH (one 10 ml dose 3 to 6 times a day for 10 days. Paediatric dosage: one 5 ml dose 3 to 6 times a day for 10 days)
- **P.N.E.I. remedy:** in acute phase: CITOMIX (10 pellets twice a day for 2-3 days; continue with 3 pellets 3 times a day for 10 days). In prevention: CITOMIX (3 pellets 3 times a day for 10 days)

Insomnia

- **Specific remedy:** GUNA-SLEEP (20 drops 30 minutes before bedtime. In chronic cases, 10 drops every 30 minutes starting starting 30 min. before bedtime. It is advisable to take the remedy over extended periods of time to achieve physiological rebalancing of the homeostatic mechanism)
- **Drainage remedy:** GUNA-BOWEL (10 drops 3 times a day for 30-60 days)
- **P.N.E.I. remedies:** GUNA-FEM (10 drops 3 times a day for 30-60 days)/GUNA-MALE (10 drops 3 times a day for 30-60 days) + MELATONINA 4CH* (20 drops twice a day for 30-60 days)

Intercostal Neuralgia

Injectable therapy

- **Specific remedies:** GUNA-NEURAL + GUNA-THORACIC
 - Standard protocol for i.m. administration: 1-2 ampoules 1-3 times a week according to severity and progress.
 - Standard protocol according to mesotherapeutic technique using 1-2 ampoules per treatment: 2 treatments per week for the first 2 weeks, 1 then treatment a week until pain relief (average 8-10 sessions). For chronic pathologies: continue with 1 treatment a week for 1 month until pain relief, then 1 treatment a month.

For further information and for the specific infiltration points see: www.gunainc.com - Products - All Products - Injectables for Pain Management and the Guna Brochure "Pain Management"

Oral therapy

- **Specific remedy:** GUNA-FLAM (10 drops every 15 minutes in the acute phase; continue with 10 drops 3 times a day for 30 days)
- **Drainage remedies:** GUNA-MATRIX (10 drops 3 times a day for 30-60 days) + GUNA-LYMPHO (10 drops 3 times a day for 30-60 days)
- **P.N.E.I. remedy:** ANTI AGE STRESS (3 pellets twice a day for 30-60 days)

* Not yet available in the U.S.A.

Interdigital mycosis (Athlete's Foot)

- **Specific remedy:** MYCOX (20 drops 3 times a day in the first month, continue with 10 drops 3 times a day in the second month and longer)
- **Drainage remedy:** GUNA-LYMPHO (10 drops 3 times a day for 30-60 days)
- **P.N.E.I. remedy:** CITOMIX (3 pellets morning and evening for 30-60 days)

Intermenstrual Pain

- **Specific remedy:** GUNA-PMS (10 drops every 15-30 minutes for 2-3 hours in the acute phase; continue with 10 drops 3 times a day for 30-60 days)
- **Drainage remedy:** GUNA-LYMPHO (10 drops 3 times a day for 30-60 days)
- **P.N.E.I. remedies:** GUNA-FEM (10 drops 3 times a day for 30-60 days) + PROGESTERONE D6* (20 drops twice a day for 30-60 days)

Intermittent Claudicatio (Charcot's disease)

- **Specific remedy:** ARD VESSEL (1 vial a day orally for 10 days per month for several months) + ANTI AGE VEIN (3 pellets 3 times a day for 30-60 days)
- **Drainage remedies:** GUNA-MATRIX (10 drops 3 times a day for 30-60 days) + GUNA-LYMPHO (10 drops 3 times a day for 30-60 days)
- **P.N.E.I. remedy:** GUNA-FEM (10 drops 3 times a day for 30-60 days)/GUNA-MALE (10 drops 3 times a day for 30-60 days)

Intestinal Colic

- **Specific remedy:** GUNA-FLAM (10 drops every 15 minutes in the acute phase; continue with 10 drops 3 times a day for 15-30 days)
- **Drainage remedy:** GUNA-BOWEL (10 drops 3 times a day for 15-30 days)

Intestinal Spasms

See Intestinal colic.

Intestinal Stasis

- **Specific remedy:** GUNA-BOWEL (10 drops 3 times a day for 30-60 days)
- **Drainage remedy:** GUNA-LIVER (3-5 pellets 3 times a day for 30-60 days)

Iron Deficiency Anemia

See Anemia.

Irritable Bladder

- **Specific remedy:** ANTI AGE STRESS (3 pellets every 15 minutes in the acute phase; continue with 3 pellets twice a day for 30-60 days)
- **Drainage remedy:** GUNA-KIDNEY (10 drops 3 times a day for 30-60 days)
- **P.N.E.I. remedy:** GUNA-FEM (10 drops 3 times a day for 30-60 days)/GUNA-MALE (10 drops 3 times a day for 30-60 days)

Irritable Bowel Syndrome

- **Specific remedies:** ARD COLOSTRUM (2 chewable tablets a day for 15-30 days) and/or EUBIOFLOR (10 drops 3 times a day for 30-60 days)
- **Drainage remedy:** GUNA-BOWEL (10 drops 3 times a day for 30-60 days)
- **P.N.E.I. remedies:** GUNA-FEM (10 drops 3 times a day for 30-60 days)/GUNA-MALE (10 drops 3 times a day for 30-60 days) and ANTI AGE STRESS (3 pellets every 15 minutes in the acute phase; continue with 3 pellets twice a day for 30-60 days)

K

Knee Osteoarthritis

See Osteoarthritis of the knee

L

Laryngitis

- **Specific remedy:** GUNA-THROAT SPRAY (1 squirt on the affected areas at least 3 times a day. In the acute phase: 1 squirt every 15 minutes for 2 hours at most)
- **Drainage remedies:** GUNA-LYMPHO (10 drops 3 times a day for 30 days) and GUNA-COUGH (one 10 ml dose 3 to 6 times a day for 15 days).

Pediatric dosage: one 5 ml dose 3 to 6 times a day for 15 days)

- **P.N.E.I. remedies:** GUNA-VIRUS - acute- (3 pellets 3 times a day for 15-30 days); CITOMIX -chronic- (10 pellets twice a day for 2-3 days; continue with 3 pellets 3 times a day for 15-30 days)

Leucorrhea

- **Specific remedy:** NATUR 1* (1 ovule morning and evening for the first 15 days. Continue with one ovule in the evening for 45 days) + GUNA-TF CANDIDA (1 capsule a day Monday to Friday for 60-90 days)
- **Drainage remedy:** GUNA-LYMPHO (10 drops 3 times a day for 30-60 days)
- **P.N.E.I. remedy:** MYCOX (20 drops 3 times a day for the first 30 days. Continue with 10 drops 3 times a day for other 30-60 days)

Lipid Metabolism Dysfunction

See Dyslipidemia.

Liver Damage and Liver Cirrhosis

- **Specific remedy:** GUNA-LIVER (3-5 pellets 3 times a day for 30-60 days)
- **Drainage remedy:** GUNA-MATRIX (10 drops 3 times a day for 30-60 days) in association with GUNA-CELL (10 drops 3 times a day for 30-60 days)
- **P.N.E.I. remedy:** GUNA-FEM (10 drops 3 times a day for 30-60 days)/GUNA-MALE (10 drops 3 times a day for 30-60 days)

Liver Fibrosis

- **Specific remedy:** GUNA-LIVER (3-5 pellets 3 times a day for 30-60 days)
- **Drainage remedy:** GUNA-MATRIX (10 drops 3 times a day for 30-60 days)
- **P.N.E.I. remedy:** GUNA-FEM (10 drops 3 times a day for 30-60 days)/GUNA-MALE (10 drops 3 times a day for 30-60 days)

Liver Overload, functional

- **Specific remedy:** GUNA-LIVER (3-5 pellets 3 times a day for 30-60 days)
- **Drainage remedy:** GUNA-KIDNEY (10 drops 3 times a day for 30-60 days)
- **P.N.E.I. remedy:** GUNA-FEM (10 drops 3 times a day for 30-60 days)/GUNA-MALE (10 drops 3 times a day for 30-60 days)

Lumbago

See Back Pain (Lower)

* Not yet available in the U.S.A.

Lymphadenitis and Lymphangitis

- **Specific remedy:** GUNA-TONSILS (3 pellets every 15-30 minutes in the acute phase; continue with 3 pellets 3 times a day for 30-60 days)
- **Drainage remedy:** GUNA-LYMPHO (10 drops 3 times a day for 30-60 days)
- **P.N.E.I. remedy:** CITOMIX (10 pellets twice a day for 2-3 days; continue with 3 pellets 3 times a day for 30-60 days)

Lymphatism

- **Specific remedies:** GUNA-TONSILS (3 pellets 3 times a day for 30-60 days) + GUNA-LYMPHO (10 drops 3 times a day for 30-60 days)
- **Drainage remedy:** GUNA-BOWEL (10 drops 3 times a day for 30-60 days)
- **P.N.E.I. remedy:** CITOMIX (3 pellets 3 times a day for 30-60 days)

Lymphadenopathy

See Lymphatism.

Lymphoedema

- **Specific remedy:** GUNA-LYMPHO (10 drops 3 times a day for 30-60 days)
- **Drainage remedy:** GUNA-DIUR (10 drops 3 times a day for 30-60 days)
- **P.N.E.I. remedy:** GUNA-FLAM (10 drops 3 times a day for 30-60 days)

Lymph system insufficiency (Lymphatic Congestion)

- **Specific remedy:** GUNA-TONSILS (3 pellets 3 times a day for 30-60 days)
- **Drainage remedy:** GUNA-LYMPHO (10 drops 3 times a day for 30-60 days)
- **P.N.E.I. remedy:** CITOMIX (3 pellets morning and evening for 30-60 days)

M

Mastitis

- **Specific remedy:** NATUR 3* (apply a thin coat of cream on the breasts twice a day for 30 days)
- **Drainage remedy:** GUNA-LYMPHO (10 drops 3 times a day for 30-60 days)

* Not yet available in the U.S.A.

- **P.N.E.I. remedy:** GUNA-FLAM (10 drops 3 times a day for 30 days and longer)

Mastodynia (breast pain)

- **Specific remedy:** NATUR 3* (apply a thin coat of cream on the breasts twice a day over extended periods of time)
- **Drainage remedy:** GUNA-LYMPHO (10 drops 3 times a day for 30-60 days)
- **P.N.E.I. remedies:** GUNA-FEM (10 drops 3 times a day for 30-60 days) + PROGESTERONE D6* (20 drops twice a day for 30-60 days)

Melancholic Depression

See Depression.

Menière's Disease

- **Specific remedies:** GUNA-DIZZY + GUNA-NECK + GUNA-MUSCLE (10 drops 3 times a day for 30-60 days)
- **Drainage remedies:** GUNA-CELL (10 drops 3 times a day for 30-60 days) + GUNA-DIUR (15-20 drops 3 times a day for 30-60 days)
- **P.N.E.I. remedy:** GUNA-FEM (10 drops 3 times a day for 30-60 days)/GUNA-MALE (10 drops 3 times a day for 30-60 days)

Menopause

- **Specific remedies:** BETA ESTRADIOLO D6* (20 drops twice a day for 30-60 days) + MELATONINA 4CH* (20 drops twice a day for 30-60 days)
- **Drainage remedies:** GUNA-MATRIX (10 drops 3 times a day for 30-60 days) + GUNA-CELL (10 drops 3 times a day for 30-60 days)
- **P.N.E.I. remedy:** GUNA-FEM (10 drops 3 times a day for 30-60 days)

Metacarpal Pain

Injectable therapy

- **Specific remedies:** GUNA-HANDFOOT + GUNA-NEURAL
 - Standard protocol for i.m. administration: 1-2 ampoules 1-3 times a week according to severity and progress.
 - Standard protocol according to mesotherapeutic technique using 1-2 ampoules per treatment: 2 treatments per week for the first 2 weeks, then 1 treatment a week until pain relief (average 8-10 sessions). For chronic pathologies: continue with 1 treatment a week for 1 month until pain relief,

* Not yet available in the U.S.A.

then 1 treatment a month.

For further information and for the specific infiltration points see: www.gunainc.com - Products - All Products - Injectables for Pain Management and the Guna Brochure "Pain Management"

Oral therapy

- **Specific remedy:** GUNA-TRAUMA (10 drops every 15 minutes in the acute phase; continue with 10 drops 3 times a day for 30-60 days)
- **Drainage remedies:** GUNA-MATRIX (10 drops 3 times a day for 30-60 days) + GUNA-LYMPHO (10 drops 3 times a day for 30-60 days)
- **P.N.E.I. remedy:** GUNA-FLAM (10 drops 3 times a day for 30-60 days)

Metatarsal Pain

Injectable therapy

- **Specific remedies:** GUNA-HANDFOOT + GUNA-NEURAL
 - Standard protocol for i.m. administration: 1-2 ampoules 1-3 times a week according to severity and progress.
 - Standard protocol according to mesotherapeutic technique using 1-2 ampoules per treatment: 2 treatments per week for the first 2 weeks, then 1 treatment a week until pain relief (average 8-10 sessions). For chronic pathologies: continue with 1 treatment a week for 1 month until pain relief, then 1 treatment a month.

For further information and for the specific infiltration points see: www.gunainc.com - Products - All Products - Injectables for Pain Management Guna Brochure "Pain Management"

Oral therapy

- **Specific remedy:** GUNA-TRAUMA (10 drops every 15 minutes in the acute phase; continue with 10 drops 3 times a day for 30-60 days)
- **Drainage remedies:** GUNA-MATRIX (10 drops 3 times a day for 30-60 days) + GUNA-LYMPHO (10 drops 3 times a day for 30-60 days)
- **P.N.E.I. remedy:** GUNA-FLAM (10 drops 3 times a day for 30-60 days)

Microsporea (Protozoal Disease)

- **Specific remedies:** GUNA-DERMO (10 drops 3 times a day for 30-60 days) + MYCOX (20 drops 3 times a day for the first 30 days. Continue with 10 drops 3 times a day for other 30 days). It is also advisable to apply 3/5 drops in the interested part.
- **Drainage remedy:** GUNA-LYMPHO (10 drops 3 times a day for 30-60 days)
- **P.N.E.I. remedy:** CITOMIX (3 pellets morning and evening for 30-60 days)

Milk crust

- **Specific remedy:** GUNA-DERMO (3 drops 2 times a day for 30-60 days)
- **Drainage remedy:** GUNA-LIVER (3 drops 3 times a day for 30-60 days)
- **P.N.E.I. remedy:** ANTI-AGE SKIN (3 pellets twice a day for 30-60 days)

Morton's Neuroma

Injectable therapy

- **Specific remedies:** GUNA-NEURAL + GUNA-ISCHIAL
 - Standard protocol for i.m. administration: 1-2 ampoules 1-3 times a week according to severity and progress.
 - Standard protocol according to mesotherapeutic technique using 1-2 ampoules per treatment: 2 treatments per week for the first 2 weeks, then 1 treatment a week until pain relief (average 8-10 sessions). For chronic pathologies: continue with 1 treatment a week for 1 month until pain relief, then 1 treatment a month.

For further information and for the specific infiltration points see: www.gunainc.com - Products - All Products - Injectables for Pain Management and the Guna Brochure "Pain Management"

Oral therapy

- **Specific remedy:** GUNA-TRAUMA (10 drops every 15 minutes in the acute phase; continue with 10 drops 3 times a day for 30-60 days)
- **Drainage remedies:** GUNA-MATRIX (10 drops 3 times a day for 30-60 days) + GUNA-LYMPHO (10 drops 3 times a day for 30-60 days)
- **P.N.E.I. remedy:** GUNA-FLAM (10 drops 3 times a day for 30-60 days)

Motion Sickness

- **Specific remedy:** GUNA-DIZZY (10 drops every 15-30 minutes in the acute phase continue with 10 drops 3 times a day for 30-60 days)
- **Drainage remedy:** GUNA-CELL (10 drops 3 times a day for 30-60 days)
- **P.N.E.I. remedy:** GUNA-FEM (10 drops 3 times a day for 30-60 days)/GUNA-MALE (10 drops 3 times a day for 30-60 days)

Muscular Rheumatism

Injectable therapy

- **Specific remedies:** GUNA-MUSCLE + GUNA-NEURAL
 - Standard protocol for i.m. administration: 1-2 ampoules 1-3 times a week according to severity and progress.

- Standard protocol according to mesotherapeutic technique using 1-2 ampoules per treatment: 2 treatments per week for the first 2 weeks, then 1 treatment a week until pain relief (average 8-10 sessions). For chronic pathologies: continue with 1 treatment a week for 1 month until pain relief, then 1 treatment a month.

For further information and for the specific infiltration points see: www.gunainc.com - Products - All Products - Injectables for Pain Management and the Guna Brochure "Pain Management"

Oral therapy

- **Specific remedy:** GUNA-TRAUMA (10 drops every 15 minutes in the acute phase; continue with 10 drops 3 times a day for 30-60 days)
- **Drainage remedies:** GUNA-MATRIX (10 drops 3 times a day for 30-60 days) + GUNA-LYMPHO (10 drops 3 times a day for 30-60 days)
- **P.N.E.I. remedy:** GUNA-FLAM (10 drops 3 times a day for 30-60 days)

Mycosis

See Dermatomycosis, Interdigital Mycosis.

Myositis

Injectable therapy

- **Specific remedies:** GUNA-MUSCLE + GUNA-NEURAL
 - Standard protocol for i.m. administration: 1-2 ampoules 1-3 times a week according to severity and progress.
 - Standard protocol according to mesotherapeutic technique using 1-2 ampoules per treatment: 2 treatments per week for the first 2 weeks, then 1 treatment a week until pain relief (average 8-10 sessions). For chronic pathologies: continue with 1 treatment a week for 1 month until pain relief, then 1 treatment a month.

For further information and for the specific infiltration points see: www.gunainc.com - Products - All Products - Injectables for Pain Management and the Guna Brochure "Pain Management"

Oral therapy

- **Specific remedy:** GUNA-TRAUMA (10 drops every 15 minutes in the acute phase; continue with 10 drops 3 times a day for 30-60 days)
- **Drainage remedies:** GUNA-MATRIX (10 drops 3 times a day for 30-60 days) + GUNA-LYMPHO (10 drops 3 times a day for 30-60 days)
- **P.N.E.I. remedy:** GUNA-FLAM (10 drops 3 times a day for 30-60 days)

N

Nephrolithiasis

- **Specific remedy:** GUNA-KIDNEY (10 drops 3 times a day for 30-60 days)
- **Drainage remedy:** GUNA-LIVER (3-5 pellets 3 times a day for 30-60 days)
- **P.N.E.I. remedy:** GUNA-FLAM (10 drops 3 times a day for 30-60 days)

Neuralgia

Injectable therapy

- **Specific remedy:** GUNA-NEURAL
 - Standard protocol for i.m. administration: 1-2 ampoules 1-3 times a week according to severity and progress.
 - Standard protocol according to mesotherapeutic technique using 1-2 ampoules per treatment: 2 treatments per week for the first 2 weeks, then 1 treatment a week until pain relief (average 8-10 sessions). For chronic pathologies: continue with 1 treatment a week for 1 month until pain relief, then 1 treatment a month.

For further information and for the specific infiltration points see: www.gunainc.com - Products - All Products - Injectables for Pain Management and the Guna Brochure "Pain Management"

Oral therapy

- **Specific remedy:** GUNA-FLAM (10 drops every 15 minutes in the acute phase; continue with 10 drops 3 times a day for 30 days)
- **Drainage remedies:** GUNA-MATRIX (10 drops 3 times a day for 30-60 days) + GUNA-LYMPHO (10 drops 3 times a day for 30-60 days)
- **P.N.E.I. remedy:** ANTI AGE STRESS (3 pellets 3 times a day for 30-60 days)

Neurodermatitis

- **Specific remedies:** GUNA-DERMO (10 drops 3 times a day for 30-60 days) + TAMANU ARNICA (on average two applications a day)
- **Drainage remedy:** GUNA-MATRIX (10 drops 3 times a day for 30-60 days)
- **P.N.E.I. remedy:** ANTI AGE STRESS (3 pellets 3 times a day for 30-60 days)

Neurosis

- **Specific remedy:** GUNA-MOOD (10 drops 3 times a day for 30-60 days)
- **Drainage remedy:** GUNA-BOWEL (10 drops 3 times a day for 30-60 days)
- **P.N.E.I. remedies:** GUNA-FEM (10 drops 3 times a day for 30-60 days)/GUNA-MALE (10 drops 3 times a day for 30-60 days) + MELATONINA 4CH* (20 drops twice a day for 30-60 days)

Neurotic Depression

- **Specific remedy:** GUNA-MOOD (10 drops 3 times a day for 30-60 days)
- **Drainage remedy:** GUNA-BOWEL (10 drops 3 times a day for 30-60 days)
- **P.N.E.I. remedies:** GUNA-FEM (10 drops 3 times a day for 30-60 days)/GUNA-MALE (10 drops 3 times a day for 30-60 days) + MELATONINA 4CH* (20 drops twice a day for 30-60 days) + SEROTONINA D6* (20 drops twice a day for 30-60 days)



Obesity

Injectable therapy

- **Specific remedy:** OMEOFORMULA 1 - Adiposity
 - Standard protocol for i.m. administration: 1 ampoule 1-3 times a week according to severity and progress.
 - Standard protocol according to mesotherapeutic technique using 1 or more ampoules per treatment: 1 treatment a week (average 8-10 sessions). For persisting and lasting results, maintenance therapy is recommended; this should be delivered in "boosters" of 3-4 sessions once or twice a year.
- For further information see Guna Brochure "Omeoformula"

Oral therapy

- **Specific remedies:** ARD-CHOLESTEROL (2 tablets 30 minutes before main meals. Interrupt medication one day a week so as to support fat-soluble vitamins and unsaturated fatty acids absorption) + ANTI AGE SLIM* (3 pellets twice a day for 30-60 days)

- **Drainage remedy:** GUNA-DIUR (20-25 drops 3 times a day for 30-60 days) + GUNA-CELL (10 drops 3 times a day for 30-60 days)
- **P.N.E.I. remedy:** GUNA-FEM (10 drops 3 times a day for 30-60 days)/GUNA-MALE (10 drops 3 times a day for 30-60 days)

Onychomycosis

- **Specific remedy:** MYCOX (20 drops 3 times a day for the first 30 days. Continue with 10 drops 3 times a day for other 30 days)
- **Drainage remedy:** GUNA-LYMPHO (10 drops 3 times a day for 30-60 days)
- **P.N.E.I. remedy:** CITOMIX (3 pellets morning and evening for 30-60 days)

Oophoritis (Ovarian Inflammation, Pelvic Inflammatory Disease)

- **Specific remedy:** GUNA-FLAM (10 drops every 15 minutes in the acute phase; continue with 10 drops 3 times a day for 30 days)
- **Drainage remedy:** GUNA-LYMPHO (10 drops 3 times a day for 30-60 days)
- **P.N.E.I. remedy:** GUNA-FEM (10 drops 3 times a day for 30-60 days)

Orchitis

- **Specific remedies:** GUNA-FLAM (10 drops every 15 minutes in the acute phase; continue with 10 drops 3 times a day for 30-60 days) + CITOMIX (10 pellets twice a day for 2-3 days, continue with 3 pellets 3 times a day for 30-60 days)
- **Drainage remedy:** GUNA-LYMPHO (10 drops 3 times a day for 30-60 days)
- **P.N.E.I. remedy:** GUNA-MALE (10 drops 3 times a day for 30-60 days)

Organic Psychosis

Chronic forms of the psyche

- **Specific remedy:** GUNA-MOOD (10 drops 3 times a day for 30-60 days)
- **Drainage remedy:** GUNA-MATRIX (10 drops 3 times a day for 30-60 days)
- **P.N.E.I. remedies:** GUNA-FEM (10 drops 3 times a day for 30-60 days)/GUNA-MALE (10 drops 3 times a day for 30-60 days) + MELATONINA 4CH* (20 drops twice a day for 60 days) + SEROTONINA D6* (20 drop twice a day for 30-60 days)

Ostealgia

- **Specific remedy:** GUNA-TRAUMA (10 drops every 15 minutes in the acute phase; continue with 10 drops 3 times a day for 30-60 days)

* Not yet available in the U.S.A.

- **Drainage remedy:** GUNA-MATRIX (10 drops 3 times a day for 30-60 days)
- **P.N.E.I. remedy:** GUNA-FLAM (10 drops every 15 minutes in the acute phase; continue with 10 drops 3 times a day for 30-60 days)

Osteoarthritis

See also "Pain management Brochure"- www.gunainc.com - products - all products - injectables for Pain Management

Cervical

Injectable therapy:

- **Specific remedies:** GUNA-NECK + GUNA-MUSCLE + GUNA-NEURAL
 - Standard protocol for i.m. administration: 1-2 ampoules 1-3 times a week according to severity and progress.
 - Standard protocol according to mesotherapeutic technique using 1-2 ampoules per treatment: 2 treatments per week for the first 2 weeks, then 1 treatment a week until pain relief (average 8-10 sessions). For chronic pathologies: continue with 1 treatment a week for 1 month until pain relief, then 1 treatment a month.

For further information and for the specific infiltration points see: www.gunainc.com - Products - All Products - Injectables for Pain Management and the Guna Brochure "Pain Management"

Oral therapy

- **Specific remedy:** GUNA-ARTHRO (10 drops every 15 minutes in the acute phase; continue with 10 drops 3 times a day for 30-60 days)
- **Drainage remedies:** GUNA-MATRIX (10 drops 3 times a day for 30-60 days) + GUNA-LYMPHO (10 drops 3 times a day for 30-60 days)
- **P.N.E.I. remedy:** GUNA-FLAM (10 drops every 15 minutes in the acute phase; continue with 10 drops 3 times a day for 30-60 days)

Thoracic

Injectable therapy:

- **Specific remedies:** GUNA-THORACIC + GUNA-MUSCLE + GUNA-NEURAL
 - Standard protocol for i.m. administration: 1-2 ampoules 1-3 times a week according to severity and progress.
 - Standard protocol according to mesotherapeutic technique using 1-2 ampoules per treatment: 2 treatments per week for the first 2 weeks, then 1 treatment a week until pain relief (average 8-10 sessions). For chronic pathologies: continue with 1 treatment a week for 1 month until pain relief, then 1 treatment a month.

For further information and for the specific infiltration points see: www.gunainc.com - Products - All Products - Injectables for Pain Management

and the Guna Brochure "Pain Management"

Oral therapy

- **Specific remedy:** GUNA-ARTHRO (10 drops every 15 minutes in the acute phase; continue with 10 drops 3 times a day for 30-60 days)
- **Drainage remedies:** GUNA-MATRIX (10 drops 3 times a day for 30-60 days) + GUNA-LYMPHO (10 drops 3 times a day for 30-60 days)
- **P.N.E.I. remedy:** GUNA-FLAM (10 drops every 15 minutes in the acute phase; continue with 10 drops 3 times a day for 30-60 days)

Lumbar

Injectable therapy:

- **Specific remedies:** GUNA-LUMBAR + GUNA-MUSCLE + GUNA-NEURAL
 - Standard protocol for i.m. administration: 1-2 ampoules 1-3 times a week according to severity and progress.
 - Standard protocol according to mesotherapeutic technique using 1-2 ampoules per treatment: 2 treatments per week for the first 2 weeks, then 1 treatment a week until pain relief (average 8-10 sessions). For chronic pathologies: continue with 1 treatment a week for 1 month until pain relief, then 1 treatment a month.

For further information and for the specific infiltration points see: www.gunainc.com - Products - All Products - Injectables for Pain Management and the Guna Brochure "Pain Management"

Oral therapy

- **Specific remedy:** GUNA-ARTHRO (10 drops every 15 minutes in the acute phase; continue with 10 drops 3 times a day for 30-60 days)
- **Drainage remedies:** GUNA-MATRIX (10 drops 3 times a day for 30-60 days) + GUNA-LYMPHO (10 drops 3 times a day for 30-60 days)
- **P.N.E.I. remedy:** GUNA-FLAM (10 drops every 15 minutes in the acute phase; continue with 10 drops 3 times a day for 30-60 days)

Hip joint (coxo femoral)

Injectable therapy:

- **Specific remedies:** GUNA-HIP + GUNA-MUSCLE
 - Standard protocol for i.m. administration: 1-2 ampoules 1-3 times a week according to severity and progress.
 - Standard protocol according to mesotherapeutic technique using 1-2 ampoules per treatment: 2 treatments per week for the first 2 weeks, then 1 treatment a week until pain relief (average 8-10 sessions). For chronic pathologies: continue with 1 treatment a week for 1 month until pain relief, then 1 treatment a month.

For further information and for the specific infiltration points see:

www.gunainc.com - Products - All Products - Injectables for Pain Management and the Guna Brochure "Pain Management"

Oral therapy

- **Specific remedy:** GUNA-ARTHRO (10 drops every 15 minutes in the acute phase; continue with 10 drops 3 times a day for 30-60 days)
- **Drainage remedies:** GUNA-MATRIX (10 drops 3 times a day for 30-60 days) + GUNA-LYMPHO (10 drops 3 times a day for 30-60 days)
- **P.N.E.I. remedy:** GUNA-FLAM (10 drops every 15 minutes in the acute phase; continue with 10 drops 3 times a day for 30-60 days)

Knee

Injectable therapy:

- **Specific remedies:** GUNA-HIP + GUNA-MUSCLE
 - Standard protocol for i.m. administration: 1-2 ampoules 1-3 times a week according to severity and progress.
 - Standard protocol according to mesotherapeutic technique using 1-2 ampoules per treatment: 2 treatments per week for the first 2 weeks, then 1 treatment a week until pain relief (average 8-10 sessions). For chronic pathologies: continue with 1 treatment a week for 1 month until pain relief, then 1 treatment a month.

For further information and for the specific infiltration points see: www.gunainc.com - Products - All Products - Injectables for Pain Management and the Guna Brochure "Pain Management"

Oral therapy

- **Specific remedy:** GUNA-ARTHRO (10 drops every 15 minutes in the acute phase; continue with 10 drops 3 times a day for 30-60 days)
- **Drainage remedies:** GUNA-MATRIX (10 drops 3 times a day for 30-60 days) + GUNA-LYMPHO (10 drops 3 times a day for 30-60 days)
- **P.N.E.I. remedy:** GUNA-FLAM (10 drops every 15 minutes in the acute phase; continue with 10 drops 3 times a day for 30-60 days)

Hands-feet

Injectable therapy:

- **Specific remedies:** GUNA-HANDFOOT + GUNA-NEURAL
 - Standard protocol for i.m. administration: 1-2 ampoules 1-3 times a week according to severity and progress.
 - Standard protocol according to mesotherapeutic technique using 1-2 ampoules per treatment: 2 treatments per week for the first 2 weeks, then 1 treatment a week until pain relief (average 8-10 sessions). For chronic pathologies: continue with 1 treatment a week for 1 month until pain relief, then 1 treatment a month.

For further information and for the specific infiltration points see: www.gunainc.com - Products - All Products - Injectables for Pain Management and the Guna Brochure "Pain Management"

Oral therapy

- **Specific remedy:** GUNA-ARTHRO (10 drops every 15 minutes in the acute phase; continue with 10 drops 3 times a day for 30-60 days)
- **Drainage remedies:** GUNA-MATRIX (10 drops 3 times a day for 30-60 days) + GUNA-LYMPHO (10 drops 3 times a day for 30-60 days)
- **P.N.E.I. remedy:** GUNA-FLAM (10 drops every 15 minutes in the acute phase; continue with 10 drops 3 times a day for 30-60 days)

Osteoarthritis of the Hip

Injectable therapy

- **Specific remedies:** GUNA-HIP + GUNA-NEURAL + GUNA-POLYARTHRITIS or GUNA-MUSCLE
 - Standard protocol for i.m. administration: 1 ampoule 1-3 times a week according to severity and progress.
 - Standard protocol according to mesotherapeutic technique using 1 ampoule per treatment: 2 treatments per week for the first 2 weeks, then 1 treatment a week until pain relief (average 8-10 sessions). For chronic pathologies: continue with 1 treatment a week for 1 month until pain relief, then 1 treatment a month.

For further information and for the specific infiltration points see: www.gunainc.com - Products - All Products - Injectables for Pain Management and the Guna Brochure "Pain Management"

Oral therapy

- **Specific remedy:** GUNA-TRAUMA (10 drops every 15 minutes in the acute symptomatology; continue with 10 drops 3 times a day for 30-60 days)
- **Drainage remedies:** GUNA-MATRIX (10 drops 3 times a day for 30-60 days) + GUNA-LYMPHO (10 drops 3 times a day for 30-60 days)
- **P.N.E.I. remedy:** GUNA-FLAM (10 drops 3 times a day for 30-60 days)

Osteoarthritis of the knee

Injectable therapy

- **Specific remedies:** GUNA-HIP + GUNA-MUSCLE
 - Standard protocol for i.m. administration: 1-2 ampoules 1-3 times a week according to severity and progress.
 - Standard protocol according to mesotherapeutic technique using 1-2

ampoules per treatment: 2 treatments per week for the first 2 weeks, then 1 treatment a week until pain relief (average 8-10 sessions). For chronic pathologies: continue with 1 treatment a week for 1 month until pain relief, then 1 treatment a month.

For further information and for the specific infiltration points see: www.gunainc.com - Products - All Products - Injectables for Pain Management and the Guna Brochure "Pain Management"

Oral therapy

- **Specific remedy:** GUNA-ARTHRO (10 drops 3 times a day for 30-60 days)
- **Drainage remedy:** GUNA-LYMPHO (10 drops 3 times a day for 30-60 days)
- **P.N.E.I. remedy:** GUNA-FLAM (10 drops every 15 minutes in the acute phase; continue with 10 drops 3 times a day for 30 days)

Osteochondrosis

See Apophysitis.

Osteophytes (heels)

See Calcaneal Spur.

Osteoporosis

- **Specific remedy:** OSTEOBIOS (10 drops 3 times a day for 30-60 days)
- **Drainage remedies:** GUNA-MATRIX (10 drops 3 times a day for 30-60 days) + GUNA-CELL (10 drops 3 times a day for 30-60 days)
- **P.N.E.I. remedy:** GUNA-FEM (10 drops 3 times a day for 30-60 days)

Otitis Media, Acute

- **Specific remedy:** GUNA-FLAM (10 drops every 15 minutes in the acute phase; continue with 10 drops 3 times a day for 15-30 days)
- **Drainage remedy:** GUNA-LYMPHO (10 drops 3 times a day for 15-30 days and longer)
- **P.N.E.I. remedy:** CITOMIX (10 pellets twice a day for 2-3 days; continue with 3 pellets 3 times a day for 15-30 days)

Otorrhea

See Otitis media.

Ovaritis

See Oophoritis.

P

Pain

See also (in Guna Therapeutic Index): Ankylosing Spondylitis, Arthritis symptoms of, Osteoarthritis (cervical, thoracic, lumbar, hip joint, knee, hands-feet), Auto Immune Diseases, Back pain (lower), Carpal-tunnel Syndrome, Cervicogenic Headache, Cervicobrachial Syndrome, Reflex Sympathetic Dystrophy, Whiplash, Herniated Disc, Epicondylitis, Fybromialgia, Osteoarthritis of the hip, Intercostal Neuralgia, Metacarpal pain, Metatarsal pain, Morton's Neuroma, Muscular Rheumatism, Neuralgia, Periarthritis humeroscapular/Frozen Sholder, Polyarthritis, Rheumatoid Arthritis, Sciatica, Shoulder-Hand Syndrome, Spondylosis, Tennis Elbow, Torticollis, Trigeminal Neuralgia, Trigger Point Therapy

See also "Pain Management Brochure"

- **Specific remedy:** GUNA-FLAM (10 drops every 15 minutes in the acute phase; continue with 10 drops 3 times a day for 30 days)
- **Drainage remedy:** GUNA-LYMPHO (10 drops 3 times a day for 30-60 days)
- **P.N.E.I. remedy:** ANTI AGE STRESS (3 pellets 3 times a day for 30-60 days)

Parametritis

See Oophoritis

Periarthritis calcarea

(Myositis Ossificans)

- **Specific remedy:** M47* (15 drops twice a day for 30-60 days)
- **Drainage remedy:** GUNA-MATRIX (10 drops 3 times a day for 30-60 days)
- **P.N.E.I. remedy:** GUNA-FLAM (10 drops 3 times a day for 30-60 days)

Periarthritis, Humeroscapular (Frozen Shoulder)

Injectable therapy

- **Specific remedies:** GUNA-SHOULDER + GUNA-POLYARTHRITIS and/or GUNA-MUSCLE
 - Standard protocol for i.m. administration: 1-2 ampoules 1-3 times a week according to severity and progress.
 - Standard protocol according to mesotherapeutic technique using 1-2 ampoules per treatment: 2 treatments per week for the first 2 weeks, then

* Not yet available in the U.S.A.

1 treatment a week until pain relief (average 8-10 sessions). For chronic pathologies: continue 1 treatment a week for 1 month until pain relief, then 1 treatment a month.

For further information and for the specific infiltration points see: www.gunainc.com - Products - All Products - Injectables for Pain Management and the Guna Brochure "Pain Management"

Oral therapy

- **Specific remedy:** GUNA-TRAUMA (10 drops every 15 minutes in the acute phase; continue with 10 drops 3 times a day for 30-60 days)
- **Drainage remedies:** GUNA-MATRIX (10 drops 3 times a day for 30-60 days) + GUNA-LYMPHO (10 drops 3 times a day for 30-60 days)
- **P.N.E.I. remedy:** GUNA-FLAM (10 drops 3 times a day for 30-60 days)

Peripheral Vascular Disease

- **Specific remedies:** ANTI AGE VEIN (3 pellets twice 3 times a day for 60 days) + ARD VESSEL (1 vial a day orally for 10 days per months for several months)
- **Drainage remedy:** GUNA-LYMPHO (10 drops 3 times a day for 30-60 days)
- **P.N.E.I. remedy:** GUNA-FEM (10 drops 3 times a day for 30-60 days)/GUNA-MALE (10 drops 3 times a day for 30-60 days)

Pertussis (Whooping Cough)

- **Specific remedy:** GUNA-COUGH (one 10 ml dose 3 to 6 times a day for 3 times a day for 30 days. Pediatric dosage: one 5 ml dose 3 to 6 times a day for 30 days)
- **Drainage remedy:** GUNA-BOWEL (10 drops 3 times a day for 30-60 days)
- **P.N.E.I. remedy:** CITOMIX (10 pellets twice a day for 2-3 days; continue with 3 pellets 3 times a day for 60 days)

Pharyngitis

- **Specific remedy:** GUNA-FLAM (10-20 drops every 2-3 hours in the acute phase. Children: half dose. Continue with 10 drops 3 times a day for 30 days)
- **Drainage remedy:** GUNA-COUGH (one 10 ml dose 3 to 6 times a day for 30 days. Pediatric dosage: one 5 ml dose 3 to 6 times a day for 3 times a day for 30 days)
- **P.N.E.I. remedy:** CITOMIX (10 pellets twice a day for 2-3 days; continue with 3 pellets 3 times a day for 30 days)

Phlebitis

See Thrombophlebitis.

Phobias

- **Specific remedy:** ANTI AGE STRESS (3 pellets every 15 minutes in the acute phase; continue with 3 pellets twice a day for 60 days)
- **Drainage remedy:** GUNA-KIDNEY (10 drops 3 times a day for 30-60 days)
- **P.N.E.I. remedies:** GUNA-MOOD (10 drops 3 times a day for 30-60 days) + MELATONINA 4CH* (20 drops twice a day for 30-60 days)

Polyarthritis

Injectable therapy

- **Specific remedies:** GUNA-POLYARTHRITIS + GUNA-HANDFOOT or GUNA-NEURAL or GUNA-MUSCLE
 - Standard protocol for i.m. administration: 1-2 ampoules 1-3 times a week according to severity and progress.
 - Standard protocol according to mesotherapeutic technique using 1-2 ampoules per treatment: 2 treatments per week for the first 2 weeks, then 1 treatment a week until pain relief (average 8-10 sessions). For chronic pathologies: continue with 1 treatment a week for 1 month until pain relief, then 1 treatment a month.

For further information and for the specific infiltration points see: www.gunainc.com - Products - All Products - Injectables for Pain Management and the Guna Brochure "Pain Management"

Oral therapy

- **Specific remedy:** GUNA-TRAUMA (10 drops every 15 minutes in the acute phase; continue with 10 drops 3 times a day for 30-60 days)
- **Drainage remedies:** GUNA-MATRIX (10 drops 3 times a day for 30-60 days) + GUNA-LYMPHO (10 drops 3 times a day for 30-60 days)
- **P.N.E.I. remedy:** GUNA-FLAM (10 drops 3 times a day for 30-60 days)

Polyarthritis, symptomatic treatment

Injectable therapy:

- **Specific remedy:** GUNA-POLYARTHRITIS
 - Standard protocol for i.m. administration: 1-2 ampoules 1-3 times a week according to severity and progress.
 - Standard protocol according to mesotherapeutic technique using 1-2 ampoules per treatment: 2 treatments per weeks in the first 2 weeks, then

* Not yet available in the U.S.A.

1 treatment a week until pain relief (average 8-10 sessions). For chronic pathologies: continue with 1 treatment a week for 1 month until pain relief, then 1 treatment a month.

For further information and for the specific infiltration points see: www.gunainc.com - Products - All Products - Injectables for Pain Management and the Guna Brochure "Pain Management"

Oral therapy

- **Specific remedy:** GUNA-FLAM (10 drops every 15 minutes in the acute phase; continue with 10 drops 3 times a day for 30-60 days)
- **Drainage remedy:** GUNA-LYMPHO (10 drops 3 times a day for 30-60 days)
- **P.N.E.I. remedy:** GUNA-TRAUMA (10 drops 3 times a day for 30-60 days)

Premenstrual syndrome (PMS)

- **Specific remedy:** GUNA-PMS (10 drops every 15-30 minutes for the first 2 hours; continue with 10 drops 3 times a day for 30-60 days)
- **Drainage remedy:** GUNA-LYMPHO (10 drops 3 times a day starting from the 14th day of the cycle for several menstrual cycles)
- **P.N.E.I. remedies:** GUNA-FEM (10 drops 3 times a day for 30-60 days) and/or GUNA-MOOD (10 drops 3 times a day for 30-60 days)

Pressure Ulcers (bed sores)

- **Specific remedy:** TAMANU-ARNICA (apply a thin coat on the affected areas several times a day)
- **Drainage remedy:** GUNA-LYMPHO (10 drops 3 times a day for 30-60 days)+ ANTI AGE VEIN (3 pellets 3 times a day for 30-60 days)
- **P.N.E.I. remedy:** GUNA-FEM (10 drops 3 times a day for 30-60 days)/GUNA-MALE (10 drops 3 times a day for 30-60 days)

Prostatitis

- **Specific remedies:** CITOMIX (10 pellets twice a day for 2-3 days; continue with 3 pellets 3 times a day for 30-60 days)+ GUNA-FLAM (10 drops 3 times a day for 30-60 days)
- **Drainage remedy:** GUNA-LYMPHO (10 drops 3 times a day for 30-60 days)
- **P.N.E.I. remedy:** GUNA-MALE (10 drops 3 times a day for 30-60 days)

Psoriasis

- **Specific remedies:** GUNA-DERMO (10 drops 3 times a day for 30-60 days)

TAMANU ARNICA (on average 2 applications a day)

- **Drainage remedies:** GUNA-CELL (10 drops 3 times a day for 30-60 days)+ GUNA-LIVER (3-5 pellets 3 times a day for 30-60 days)
- **P.N.E.I. remedy:** GUNA-MOOD (10 drops 3 times a day for 30-60 days)

R

Reactive Depressive Syndrome

- **Specific remedy:** GUNA-MOOD (10 drops 3 times a day for 30-60 days)
- **Drainage remedy:** GUNA-BOWEL (10 drops 3 times a day for 30-60 days)
- **P.N.E.I. remedies:** GUNA-FEM (10 drops 3 times a day for 30-60 days)/GUNA-MALE (10 drops 3 times a day for 30-60 days) and MELATONINA 4CH* (20 drops twice a day for 30-60 days) + SEROTONINA D6* (20 drops twice a day for 30-60 days)

Reflex Sympathetic Dystrophy (RSD)

For the parenteral therapy see: www.gunainc.com - Products - All Products - Injectables for Pain Management and the Guna Brochure "Pain Management"

- **Specific remedy:** GUNA-TRAUMA (10 drops every 15 minutes in the acute phase; continue with 10 drops 3 times a day for 30-60 days)
- **Drainage remedy:** GUNA-MATRIX (10 drops 3 times a day for 30-60 days)
- **P.N.E.I. remedies:** GUNA-FLAM (10 drops 3 times a day for 30-60 days) + ANTI-AGE STRESS (3 pellets 3 times a day for 30-60 days)

Restless Legs Syndrome

- **Specific remedy:** ANTI AGE STRESS (3 pellets every 15 minutes in the acute phase; continue with 3 pellets twice a day for 60 days)
- **P.N.E.I. remedies:** GUNA-MOOD (10 drops 3 times a day for 30-60 days) and SEROTONINA D6* (20 drops twice a day for 30-60 days)

Rhagades

- **Specific remedy:** TAMANU ARNICA (on average 2 applications a day for

* Not yet available in the U.S.A.

15-30 days)

- **Drainage remedy:** ANTI AGE SKIN (3 pellets twice a day for 30 days)
- **P.N.E.I. remedy:** ANTI AGE STRESS (3 pellets twice a day for 30 days)

Rheumatoid arthritis

Injectable therapy

- **Specific remedies:** GUNA-POLYARTHRITIS + GUNA-NEURAL
 - Standard protocol for i.m. administration: 1-2 ampoules 1-3 times a week according to severity and progress.
 - Standard protocol according to mesotherapeutic technique using 1-2 ampoules per treatment: 2 treatments per week for the first 2 weeks, then 1 treatment a week until pain relief (average 8-10 sessions). For chronic pathologies: continue with 1 treatment a week for 1 month until pain relief, then 1 treatment a month.

For further information and for the specific infiltration points see: www.gunainc.com - Products - All Products - Injectables for Pain Management and the Guna Brochure "Pain Management"

Oral therapy

- **Specific remedy:** GUNA-TRAUMA (10 drops every 15 minutes in the acute phase; continue with 10 drops 3 times a day for 30-60 days)
- **Drainage remedies:** GUNA-MATRIX (10 drops 3 times a day for 30-60 days) + GUNA-LYMPHO (10 drops 3 times a day for 30-60 days)
- **P.N.E.I. remedy:** GUNA-FLAM (10 drops 3 times a day for 30-60 days)

Rhinitis, Acute

- **Specific remedy:** GUNA-RHINO NOSE SPRAY (2 squirts in each nostril, 4-5 times a day over extended periods of time. In acute cases, 2 squirts in each nostril every 30 minutes for 2-3 hours)
- **Drainage remedy:** GUNA-LYMPHO (10 drops 3 times a day for 30-60 days)
- **P.N.E.I. remedy:** GUNA-FLU (1 tube every 6 hours in the acute phase) or CITOMIX (10 pellets twice a day for 2-3 days; continue with 3 pellets 3 times a day for 15 days)

Rhinitis, Allergic

See Hay fever.

Ringworm of the nails

See Dermatomycosis

Rosacea

See Acne rosacea.

S

Sacro-Iliac Syndrome

Injectable therapy

- **Specific remedies:** GUNA-LUMBAR + GUNA-ISCHIAL
 - Standard protocol for i.m. administration: 1-2 ampoules 1-3 times a week according to severity and progress.
 - Standard protocol according to mesotherapeutic technique using 1-2 ampoules per treatment: 2 treatments per week for the first 2 weeks, then 1 treatment a week until pain relief (average 8-10 sessions). For chronic pathologies: continue with 1 treatment a week for 1 month until pain relief, then 1 treatment a month.

For further information and for the specific infiltration points see: www.gunainc.com - Products - All Products - Injectables for Pain Management and the Guna Brochure "Pain Management"

Oral therapy

- **Specific remedy:** GUNA-ARTHRO (10 drops every 15 minutes in the acute phase; continue with 10 drops 3 times a day for 30-60 days)
- **Drainage remedies:** GUNA-MATRIX (10 drops 3 times a day for 30-60 days) + GUNA-LYMPHO (10 drops 3 times a day for 30-60 days)
- **P.N.E.I. remedy:** GUNA-TRAUMA (10 drops 3 times a day for 30-60 days)

Sciatica

Injectable therapy

- **Specific remedies:** GUNA-ISCHIAL + GUNA-LUMBAR + GUNA-NEURAL
 - Standard protocol for i.m. administration: 1-2 ampoules 1-3 times a week according to severity and progress.
 - Standard protocol according to mesotherapeutic technique using 1-2 ampoules per treatment: 2 treatments per week for the first 2 weeks, then 1 treatment a week until pain relief (average 8-10 sessions). For chronic

pathologies: continue with 1 treatment a week for 1 month until pain relief, then 1 treatment a month.

For further information and for the specific infiltration points see: www.gunainc.com - Products - All Products - Injectables for Pain Management and the Guna Brochure "Pain Management"

Oral therapy

- **Specific remedy:** GUNA-TRAUMA (10 drops every 15 minutes in the acute phase; continue with 10 drops 3 times a day for 30-60 days)
- **Drainage remedies:** GUNA-MATRIX (10 drops 3 times a day for 30-60 days) + GUNA-LYMPHO (10 drops 3 times a day for 30-60 days)
- **P.N.E.I. remedy:** GUNA-FLAM (10 drops 3 times a day for 30-60 days)

Scoliosis

Injectable therapy

- **Specific remedies:** GUNA-THORACIC + GUNA-NEURAL + GUNA-MUSCLE
 - Standard protocol for i.m. administration: 1-2 ampoules 1-3 times a week according to severity and progress.
 - Standard protocol according to mesotherapeutic technique using 1-2 ampoules per treatment: 2 treatments per week for the first 2 weeks, then 1 treatment a week until pain relief (average 8-10 sessions). For chronic pathologies: continue with 1 treatment a week for 1 month until pain relief, then 1 treatment a month.

For further information and for the specific infiltration points see: www.gunainc.com - Products - All Products - Injectables for Pain Management and the Guna Brochure "Pain Management"

Oral therapy

- **Specific remedy:** GUNA-ARTHRO (10 drops every 15 minutes in the acute phase; continue with 10 drops 3 times a day for 30-60 days)
- **Drainage remedies:** GUNA-MATRIX (10 drops 3 times a day for 30-60 days) + GUNA-LYMPHO (10 drops 3 times a day for 30-60 days)
- **P.N.E.I. remedy:** GUNA-FEM/GUNA-MALE (10 drops 3 times a day for 30-60 days)

Scrofulosis (Consumption)

- **Specific remedy:** GUNA-TONSILS (3 pellets 3 times a day for 30-60 days)
- **Drainage remedy:** GUNA-LYMPHO (10 drops 3 times a day for 30-60 days)
- **P.N.E.I. remedy:** CITOMIX (3 pellets morning and evening for 30-60 days)

Seborrhea

- **Specific remedy:** GUNA-DERMO (10 drops 3 times a day for 30-60 days)
- **Drainage remedy:** GUNA-LIVER (3-5 pellets 3 times a day for 30-60 days)
- **P.N.E.I. remedy:** GUNA-FEM (10 drops 3 times a day for 30-60 days)

Sepsis

See Suppuration

Serous Otitis Media (Chronic)

(catarrh of the ear)

- **Specific remedy:** GUNA-RHINO NOSE SPRAY (2 squirts in each nostril 4-5 times a day for 30-60 days. In acute cases: 2 squirts in each nostril every 30 minutes for 2-3 hours)
- **Drainage remedy:** GUNA-LYMPHO (10 drops 3 times a day for 30-60 days)
- **P.N.E.I. remedy:** GUNA-FLAM (10 drops 3 times a day for 30-60 days)

Shingles

See Herpes Zoster

Shoulder-hand syndrome (Brachial Neuritis)

Injectable therapy

- **Specific remedies:** GUNA-SHOULDER + GUNA-POLYARTHRITIS or GUNA-NEURAL
 - Standard protocol for i.m. administration: 1-2 ampoules 1-3 times a week according to severity and progress.
 - Standard protocol according to mesotherapeutic technique using 1-2 ampoules per treatment: 2 treatments per week for the first 2 weeks, then 1 treatment a week until pain relief (average 8-10 sessions). For chronic pathologies: continue with 1 treatment a week for 1 month until pain relief, then 1 treatment a month.

For further information and for the specific infiltration points see: www.gunainc.com - Products - All Products - Injectables for Pain Management and the Guna Brochure "Pain Management"

Oral therapy

- **Specific remedy:** GUNA-TRAUMA (10 drops several times a day according to the clinical picture, continue with 10 drops 3 times a day for 30-60 days)
- **Drainage remedies:** GUNA-MATRIX (10 drops 3 times a day for 30-60 days)

- + GUNA-LYMPHO (10 drops 3 times a day for 30-60 days)
- **P.N.E.I. remedy:** GUNA-FLAM (10 drops 3 times a day for 30-60 days)

Shoulder Pain

Injectable therapy

- **Specific remedies:** GUNA-SHOULDER + GUNA-MUSCLE + GUNA-NEURAL
 - Standard protocol for i.m. administration: 1-2 ampoules 1-3 times a week according to severity and progress.
 - Standard protocol according to mesotherapeutic technique using 1-2 ampoules per treatment: 2 treatments per week for the first 2 weeks, then 1 treatment a week until pain relief (average 8-10 sessions). For chronic pathologies: continue with 1 treatment a week for 1 month until pain relief, then 1 treatment a month.

For further information and for the specific infiltration points see: www.gunainc.com - Products - All Products - Injectables for Pain Management and the Guna Brochure "Pain Management"

Oral therapy

- **Specific remedy:** GUNA-TRAUMA (10 drops several times a day according to the clinical picture, continue with 10 drops 3 times a day for 30-60 days)
- **Drainage remedies:** GUNA-MATRIX (10 drops 3 times a day for 30-60 days) + GUNA-LYMPHO (10 drops 3 times a day for 30-60 days)
- **P.N.E.I. remedy:** GUNA-FLAM (10 drops 3 times a day for 30-60 days)

Sinusitis, Acute

- **Specific remedies:** GUNA-SINUS NOSE SPRAY (2 squirts in each nostril, 4-5 times a day over extended periods of time. In acute cases, 2 squirts in each nostril every 30 minutes for 2-3 hours) + GUNA-FLAM (10 drops several times a day according to the clinical picture, continue with 10 drops 3 times a day for 30-60 days)
- **Drainage remedy:** GUNA-LYMPHO (10 drops 3 times a day for 30-60 days)
- **P.N.E.I. remedy:** GUNA-REACT (3 pellets 3 times a day for 30-60 days)

Sinusitis, Chronic

- **Specific remedies:** GUNA-SINUS NOSE SPRAY (2 squirts in each nostril, 4-5 times a day over extended periods of time) + GUNA-FLAM (10 drops 3 times a day for 30-60 days)
- **Drainage remedy:** GUNA-MATRIX (10 drops 3 times a day for 30-60 days)
- **P.N.E.I. remedy:** CITOMIX (3 pellets morning and evening for 30-60 days)

Sleep Disturbances

- **Specific remedies:** GUNA-SLEEP (20 drops 30 minutes before going to bed. In permanent cases, 10 drops every 30 minutes starting from 1/2 hour before going to sleep. It is advisable to take the medicine also over extended periods of time to achieve physiological rebalancing of the homeostatic mechanism) and ANTI AGE STRESS (3 pellets twice a day for 60 days)
- **P.N.E.I. remedies:** GUNA-FEM (10 drops 3 times a day for 30-60 days)/GUNA-MALE (10 drops 3 times a day for 30-60 days) + MELATONINA 4CH* (20 drops twice a day for 60 days)

Solar Dermatitis (Sun Rush)

- **Specific remedy:** TAMANU ARNICA (2 applications a day)
- **Drainage remedy:** GUNA-DERMO (10 drops 3 times a day in the phase)

Spondylosis

Injectable therapy

- **Specific remedies:** GUNA-THORACIC or GUNA-LUMBAR + GUNA-MUSCLE or GUNA-POLYARTHRITIS or GUNA-NEURAL
 - Standard protocol for i.m. administration: 1-2 ampoules 1-3 times a week according to severity and progress.
 - Standard protocol according to mesotherapeutic technique using 1-2 ampoules per treatment: 2 treatments per week for the first 2 weeks, then 1 treatment a week until pain relief (average 8-10 sessions). For chronic pathologies: continue with 1 treatment a week for 1 month until pain relief, then 1 treatment a month.

For further information and for the specific infiltration points see: www.gunainc.com - Products - All Products - Injectables for Pain Management and the Guna Brochure "Pain Management"

Oral therapy

- **Specific remedy:** GUNA-TRAUMA (10 drops several times a day according to the clinical picture, continue with 10 drops 3 times a day for 30-60 days)
- **Drainage remedies:** GUNA-MATRIX (10 drops 3 times a day for 30-60 days) + GUNA-LYMPHO (10 drops 3 times a day for 30-60 days)
- **P.N.E.I. remedy:** GUNA-FLAM (10 drops 3 times a day for 30-60 days)

Sports Injuries

See Wounds

Stasis, Venous

- **Specific remedy:** ANTI AGE VEIN (3 pellets 3 times a day for 30-60 days)
- **Drainage remedy:** GUNA-LYMPHO (10 drops 3 times a day for 30-60 days)
- **P.N.E.I. remedy:** GUNA-FEM (10 drops 3 times a day for 30-60 days)

Stomatitis

See Aphtha, Gingivitis.

Stress

- **Specific remedy:** ANTI AGE STRESS (3 pellets every 15 minutes in the acute phase; continue with 3 pellets 3 times a day for 60 days)
- **Drainage remedy:** GUNA-BOWEL (10 drops 3 times a day for 30-60 days)
- **P.N.E.I. remedies:** GUNA-FEM (10 drops 3 times a day for 30-60 days) /GUNA-MALE (10 drops 3 times a day for 30-60 days) + MELATONINA 4CH* (20 drops twice a day for 30-60 days)

Stye

- **Specific remedy:** BELLAPLEX* (3 pellets every hour until improvement of the clinical picture. Continue with 3 pellets 3 times a day for 15-30 days)
- **Drainage remedy:** GUNA-LIVER (3-5 pellets 3 times a day for 30 days and longer)
- **P.N.E.I. remedy:** GUNA-FLAM (10 drops 3 times a day for 30 days and longer)

Sunburn

- **Specific remedy:** TAMANU ARNICA (on average 2 applications a day)
- **Drainage remedy:** ANTI AGE SKIN (3 pellets 3 times a day for 30 days)

Sun Rush

See Solar Dermatitis

Suppuration (Sepsis)

- **Specific remedy:** GUNA-REACT (3 pellets every 15 minutes in the acute phase; continue with 3 pellets 3 times a day for 30 days)
- **Drainage remedy:** GUNA-LYMPHO (10 drops 3 times a day for 30 days)
- **P.N.E.I. remedy:** CITOMIX (10 pellets twice a day for 2-3 days; continue with 3 pellets 3 times a day for 30 days)

Synovitis

See Rheumatoid arthritis.

T

Teething, difficult

- **Specific remedy:** GUNA-THROAT Spray (2-3 squirts on the gums 2-3 times a day for 15-30 days)
- **Drainage remedy:** GUNA-LYMPHO (3 drops 3 times a day for 15-30 days)
- **P.N.E.I. remedy:** ANTI AGE STRESS (3 pellets twice a day for 15-30 days)

Telangiectasia

- **Specific remedy:** ANTI AGE VEIN (3 pellets 3 times a day for 30-60 days)
- **Drainage remedy:** GUNA-LIVER (3-5 pellets 3 times a day for 30-60 days)
- **P.N.E.I. remedy:** ANTI AGE PEL 2* (3 pellets 3 times a day for 30-60 days)

Tennis Elbow

Injectable therapy

- **Specific remedies:** GUNA-SHOULDER + GUNA-NEURAL
 - Standard protocol for i.m. administration: 1-2 ampoules 1-3 times a week according to severity and progress.
 - Standard protocol according to mesotherapeutic technique using 1-2 ampoules per treatment: 2 treatments per week for the first 2 weeks, then 1 treatment a week until pain relief (average 8-10 sessions). For chronic pathologies: continue with 1 treatment a week for 1 month until pain relief, then 1 treatment a month.

For further information and for the specific infiltration points see: www.gunainc.com - Products - All Products - Injectables for Pain Management and the Guna Brochure "Pain Management"

Oral therapy

- **Specific remedy:** GUNA-TRAUMA (10 drops several times a day according

to the clinical picture, continue with 10 drops 3 times a day for 30-60 days)

- **Drainage remedies:** GUNA-MATRIX (10 drops 3 times a day for 30-60 days)+ GUNA-LYMPHO (10 drops 3 times a day for 30-60 days)
- **P.N.E.I. remedy:** GUNA-FLAM (10 drops 3 times a day for 30-60 days)

Tenosynovitis

- **Specific remedy:** GUNA-TRAUMA (10 drops several times a day according to the clinical picture, continue with 10 drops 3 times a day for 30-60 days)
- **Drainage remedies:** GUNA-MATRIX (10 drops 3 times a day for 30-60 days) + GUNA-LYMPHO (10 drops 3 times a day for 30-60 days)
- **P.N.E.I. remedy:** GUNA-FLAM (10 drops 3 times a day for 30-60 days)

Thrombophlebitis

- **Specific remedy:** ANTI AGE VEIN (3 pellets every 15 minutes in the acute phase; continue with 3 pellets twice a day for 30 days)
- **Drainage remedy:** GUNA-LYMPHO (10 drops 3 times a day for 30 days)
- **P.N.E.I. remedy:** CITOMIX (10 pellets twice a day for 2-3 days; continue with 3 pellets 3 times a day for 30 days) or GUNA-FLAM (10 drops 3 times a day for 30 days)

Tinnitus

- **Specific remedy:** GUNA-DIZZY (10 drops several times a day according to the clinical picture, continue with 10 drops 3 times a day for 30-60 days) - ARD VESSEL (1 oral vial a day for 10 days per month for some months)
- **Drainage remedies:** GUNA-MATRIX (10 drops 3 times a day for 30-60 days)+ GUNA-LYMPHO (10 drops 3 times a day for 30-60 days) + GUNA-CELL (10 drops 3 times a day for 30-60 days)
- **P.N.E.I. remedy:** GUNA-FEM/GUNA-MALE (10 drops 3 times a day for 30-60 days)

TMJ Syndrome

See Arthritis.

Toning, total body (Aesthetic Medicine)

Injectable therapy:

- **Specific remedy:** OMEOFORMULA 3 - Tissue Tone + GUNA-COLLAGEN
- Standard protocol for i.m. administration: 1 ampoule 1-3 times a week

according to severity and progress.

- Standard protocol according to mesotherapeutic technique using 1 or more ampoules per treatment: 1 treatment a week (average 8-10 sessions). For a persisting and lasting results also a maintenance therapy is recommended; this should be structured in "boosters" of 3-4 sessions once or twice a year.

For further information see Guna Brochure "Omeoformula"

Oral therapy:

- **Specific remedy:** ANTI AGE SKIN (3 pellets 3 times a day for 60-90 days)
- **Drainage remedy:** GUNA-CELL (10 drops 3 times a day for 60-90 days)
- **P.N.E.I. remedy:** GUNA-FEM (10 drops 3 times a day for 60-90 days)

Tonsillar Hypertrophy

- **Specific remedy:** GUNA-TONSILS (3 pellets 3 times a day for 30-60 days)
- **Drainage remedy:** GUNA-LYMPHO (10 drops 3 times a day for 30-60 days). Children: half dose)
- **P.N.E.I. remedy:** CITOMIX (10 pellets twice a day for 2-3 days; continue with 3 pellets 3 times a day for 30-60 days)

Tonsillitis

- **Specific remedy:** GUNA-TONSILS (3 pellets every 15-30 minutes in the acute phase; continue with 3 pellets 3 times a day for 15 days) or GUNA THROAT SPRAY (1 squirt 3-6 times a day on the affected area for 15 days. During the acute phase 1 squirt every 30 minutes for 10 days)
- **Drainage remedy:** GUNA-LYMPHO (10 drops 3 times a day for 30 days)
- **P.N.E.I. remedy:** in acute cases: CITOMIX (10 pellets twice a day for 2-3 days; continue with 3 pellets 3 times a day for 7 days); in chronic cases: CITOMIX (10 pellets twice a day for 2-3 days; continue with 3 pellets 3 times a day for 30 days)

Tooth Extraction

- **Specific remedies:** GUNA-FLAM (10 drops 3 times a day starting some days before extraction. Soon after extraction: 10 drops every 15 minutes in the acute phase; continue with 10 drops 3 times a day for 15 days) + GUNA-THROAT SPRAY (1 squirt every 30 minutes 8 times a day)
- **Drainage remedy:** GUNA-LYMPHO (10 drops every 15 minutes in the acute phase; continue with 10 drops 3 times a day for 15-30 days)

Torticollis

Injectable therapy

- **Specific remedies:** GUNA-NECK + GUNA-MUSCLE + GUNA-NEURAL
 - Standard protocol for i.m. administration: 1-2 ampoules 1-3 times a week according to severity and progress.
 - Standard protocol according to mesotherapeutic technique using 1-2 ampoules per treatment: 2 treatments per week for the first 2 weeks, then 1 treatment a week until pain relief (average 8-10 sessions). For chronic pathologies: continue with 1 treatment a week for 1 month until pain relief, then 1 treatment a month.

For further information and for the specific infiltration points see: www.gunainc.com - Products - All Products - Injectables for Pain Management and the Guna Brochure "Pain Management"

Oral therapy

- **Specific remedy:** GUNA-TRAUMA (10 drops several times a day according to the clinical picture, continue with 10 drops 3 times a day for 30-60 days)
- **Drainage remedies:** GUNA-MATRIX (10 drops 3 times a day for 30-60 days)+ GUNA-LYMPHO (10 drops 3 times a day for 30-60 days)
- **P.N.E.I. remedy:** GUNA-FLAM (10 drops 3 times a day for 30-60 days)

Tracheitis

- **Specific remedy:** GUNA-FLU (1 tube every 6 hours in the acute phase). In prevention: (1 tube a week for 6 weeks)
- **Drainage remedy:** GUNA-COUGH (one 10 ml dose 3 to 6 times a day for 30 days. Paediatric dosage: one 5 ml dose 3 to 6 times a day for 30 days)
- **P.N.E.I. remedy:** CITOMIX (10 pellets twice a day for 2-3 days; continue with 3 pellets 3 times a day for 15 days)

Trigeminal Neuralgia

Injectable therapy

- **Specific remedy:** GUNA-NEURAL
 - Standard protocol for i.m. administration: 1-2 ampoules 1-3 times a week according to severity and progress.
 - Standard protocol according to mesotherapeutic technique using 1-2 ampoules per treatment: 2 treatments per week for the first 2 weeks, then 1 treatment a week until pain relief (average 8-10 sessions). For chronic pathologies: continue 1 treatment a week for 1 month until pain relief, then 1 treatment a month.

For further information and for the specific infiltration points see: www.gunainc.com - Products - All Products - Injectables for Pain Management and the Guna Brochure "Pain Management"

Oral therapy

- **Specific remedy:** GUNA-TRAUMA (10 drops several times a day according to the clinical picture, continue with 10 drops 3 times a day for 30-60 days)
- **Drainage remedies:** GUNA-MATRIX (10 drops 3 times a day for 30-60 days)+ GUNA-LYMPHO (10 drops 3 times a day for 30-60 days)
- **P.N.E.I. remedy:** GUNA-FLAM (10 drops 3 times a day for 30-60 days)

Trigger Point Therapy

Injectable therapy

- **Specific remedies:** GUNA-MUSCLE + GUNA-NEURAL
 - Standard protocol for i.m. administration: 1-2 ampoules 1-3 times a week according to severity and progress.
 - Standard protocol according to mesotherapeutic technique using 1-2 ampoules per treatment: 2 treatments per week for the first 2 weeks, then 1 treatment a week until pain relief (average 8-10 sessions). For chronic pathologies: continue with 1 treatment a week for 1 month until pain relief, then 1 treatment a month.

For further information and for the specific infiltration points see: www.gunainc.com - Products - All Products - Injectables for Pain Management and the Guna Brochure "Pain Management"

Oral therapy

- **Specific remedy:** GUNA-TRAUMA (10 drops every 15 minutes in the acute phase; continue with 10 drops 3 times a day for 30-60 days)
- **Drainage remedies:** GUNA-MATRIX (10 drops 3 times a day for 30-60 days) + GUNA-LYMPHO (10 drops 3 times a day for 30-60 days)
- **P.N.E.I. remedy:** GUNA-FLAM (10 drops 3 times a day for 30-60 days)

U

Ulcerative Colitis (UC)

- **Specific remedies:** EUBIOFLOR (10 drops 3 times a day for 30-60 days) + GUNA-BOWEL (10 drops 3 times a day for 30-60 days) + GUNA-FLAM (10 drops 3 times a day for 30-60 days)
- **Drainage remedy:** GUNA-CELL (10 drops 3 times a day for 30-60 days)
- **P.N.E.I. remedy:** ANTI AGE STRESS (3 pellets 3 times a day for 30-60 days)

Unrest, Motor

See Restless leg syndrome.

Urinary Tract Infection, acute

- **Specific remedy:** GUNA-REACT (3 pellets every 15-30 minutes in the acute phase; continue with 3 times a day for 30-60 days)
- **Drainage remedy:** GUNA-KIDNEY (10 drops 3 times a day for 30-60 days)
- **P.N.E.I. remedy:** GUNA-FLAM (10 drops 3 times a day for 30-60 days)

Urinary Tract Infection, chronic

- **Specific remedy:** GUNA-REACT (3 pellets every 15-30 minutes in the acute phase; continue with 3 times a day for 30-60 days)
- **Drainage remedies:** GUNA-KIDNEY (10 drops 3 times a day for 30-60 days) + EUBIOFLOR (10 drops 3 times a day for 30-60 days)
- **P.N.E.I. remedy:** CITOMIX (3 pellets morning and evening for 30-60 days)

Urticaria

- **Specific remedies:** GUNA ALLERGY-PREV (10 drops 3 times a day for 30-60 days) + TAMANU ARNICA (on average 2 applications a day)
- **Drainage remedy:** GUNA-LYMPHO (10 drops 3 times a day for 30-60 days)
- **P.N.E.I. remedy:** GUNA-MOOD (10 drops 3 times a day for 30-60 days)

V

Vaginitis

- **Specific remedy:** NATUR 1* (1 ovule morning and evening for the first 15 days. Continue with 1 ovule in the evening for further 45 days) - GUNA-REACT (3 pellets every 15 minutes in the acute phase; continue with 3 pellets 3 times a day for 30-60 days)
- **Drainage remedies:** GUNA-LYMPHO (10 drops 3 times a day for 30-60 days) + EUBIOFLOR (10 drops 3 times a day for 30-60 days)
- **P.N.E.I. remedy:** GUNA-FEM (10 drops 3 times a day for 30-60 days)

Vaginitis, Atrophic

- **Specific remedy:** NATUR 2* (1 topical application a day morning and evening and before sexual intercourses)
- **Drainage remedies:** GUNA-MATRIX (10 drops 3 times a day for 30-60 days) + GUNA-CELL (10 drops 3 times a day for 30-60 days)
- **P.N.E.I. remedy:** GUNA-FEM (10 drops 3 times a day for 30-60 days)

Varicose Veins

- **Specific remedy:** ANTI AGE VEIN (3 pellets 3 times a day for 30-60 days)
- **Drainage remedy:** GUNA-LYMPHO (10 drops 3 times a day for 30-60 days)
- **P.N.E.I. remedy:** GUNA-FEM (10 drops 3 times a day for 30-60 days)

Verrucae

(Warts)

- **Specific remedies:** GUNA-VIRUS (3 pellets 3 times a day for 30-60 days) + GUNA-TF PAPILLOMA (1 capsule a day Monday to Friday for 60-90 days)
- **Drainage remedy:** GUNA-MATRIX (10 drops 3 times a day for 30-60 days)
- **P.N.E.I. remedy:** CITOMIX (10 pellets twice a day for 2-3 days; continue with 3 pellets 3 times a day for 30-60 days)

Vertigo

- **Specific remedy:** GUNA-DIZZY (10 drops every 15-30 minutes in the acute phase; continue with 3 times a day for 30-60 days)

* Not yet available in the U.S.A.

- **Drainage remedy:** GUNA-CELL (10 drops 3 times a day for 30-60 days)
- **P.N.E.I. remedy:** GUNA-FEM (10 drops 3 times a day for 30-60 days)/GUNA-MALE (10 drops 3 times a day for 30-60 days)

Viral Diseases

- **Specific remedy:** GUNA-VIRUS (3 pellets every 15 minutes as a shock therapy; continue with 3 pellets 3 times a day for 30-60 days)
- **Drainage remedy:** GUNA-CELL (10 drops 3 times a day for 30-60 days)
- **P.N.E.I. remedy:** CITOMIX (10 pellets twice a day for 2-3 days; continue with 3 pellets 3 times a day for 30-60 days)

Vulvovaginitis

- **Specific remedies:** NATUR 1* (1 ovule morning and evening for the first 15 days. Continue with 1 ovule in the evening for another 45 days).- In cases of acute vulvovaginitis: NATUR 2* (1 topical application morning and evening for 30-60 days)
- **Drainage remedy:** GUNA-LYMPHO (10 drops 3 times a day for 30-60 days)
- **P.N.E.I. remedy:** GUNA-FEM (10 drops 3 times a day for 30-60 days)

W

Warts

See Verrucae

Whiplash

Injectable therapy:

- **Specific remedies:** GUNA-NECK + GUNA-MUSCLE + GUNA-NEURAL
 - Standard protocol for i.m. administration: 1-2 ampoules 1-3 times a week according to severity and progress.
 - Standard protocol according to mesotherapeutic technique using 1-2 ampoules per treatment: 2 treatments per week for the first 2 weeks, then 1 treatment a week until pain relief (average 8-10 sessions). For chronic pathologies: continue with 1 treatment a week for 1 month until pain relief,

then 1 treatment a month.

For further information and for the specific infiltration points see: www.gunainc.com - Products - All Products - Injectables for Pain Management and the Guna Brochure "Pain Management"

Oral therapy

- **Specific remedy:** GUNA-TRAUMA (10 drops 3 times a day for 30-60 days)
- **Drainage remedies:** GUNA-MATRIX + GUNA-LYMPHO (10 drops each 3 times a day for 30-60 days)
- **P.N.E.I. remedy:** GUNA-ARTHRO (10 drops 3 times a day for 30-60 days)

Wounds

- **Specific remedies:** GUNA-TRAUMA (10 drops several times a day according to the clinical picture, continue with 10 drops 3 times a day for 30-60 days) + TAMANU ARNICA (apply a thin layer on the interested part several times)
- **Drainage remedies:** GUNA-MATRIX (10 drops 3 times a day for 30-60 days) + GUNA-LYMPHO (10 drops 3 times a day for 30-60 days)
- **P.N.E.I. remedy:** GUNA-FLAM (10 drops 3 times a day for 30-60 days)

Wrinkles

Injectable therapy:

- **Specific remedies:** MADE + GUNA-COLLAGEN
 - Standard protocol for i.m. administration: 1 ampoule 1-3 times a week according to severity and progress.
 - Standard protocol according to mesotherapeutic technique using 1 or more ampoules per treatment: 1 treatment a week (average 8-10 sessions). For a persisting and lasting results, maintenance therapy is recommended; this should be delivered in "boosters" of 3-4 sessions once or twice a year.

For further information see Guna Brochure "Omeoformula"

Oral therapy:

- **Specific remedy:** ANTI AGE SKIN (3 pellets 3 times a day for 60-90 days)
- **Drainage remedy:** GUNA-CELL (10 drops 3 times a day for 60-90 days)
- **P.N.E.I. remedy:** GUNA-FEM (10 drops 3 times a day for 60-90 days)

PHARMACOLOGICAL INDEX

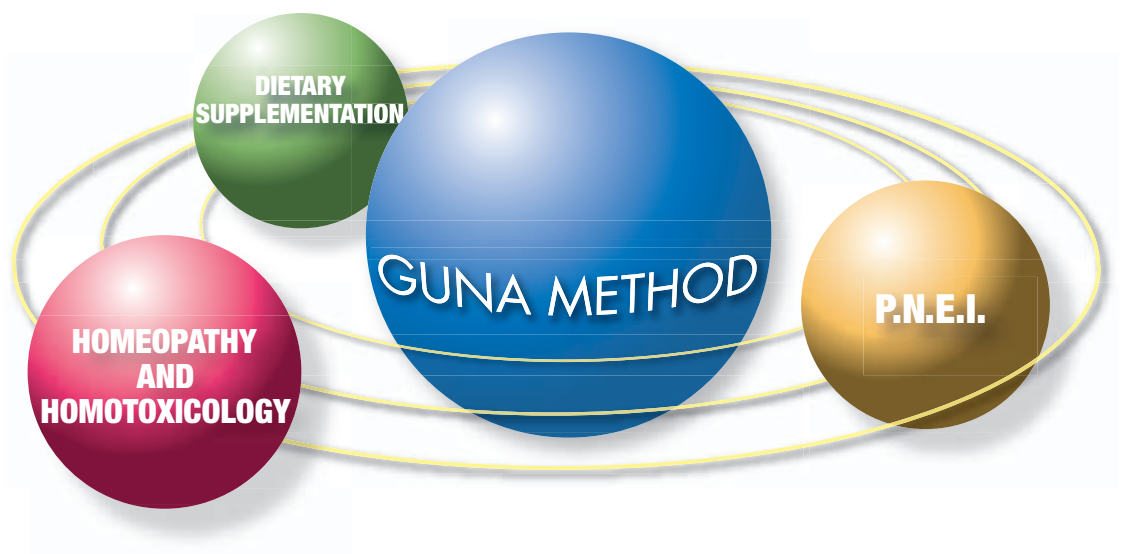

THERAPEUTIC STRUCTURE OF GUNA MEDICINES

It is easy to understand the formulation of GUNA medications: although each product has specific fields of application, each composition shows a common structure to ensure a holistic medical approach to acute and chronic diseases.



GUNA homeopathic medications are unique, due both to the ingredients and to the respective dilutions.

These medications are designed with a standard common philosophy, which is that "the etiopathogenesis of a disease can be reflected in its homeopharmacological structure".



The ingredients in each GUNA formulation are assembled and balanced in combinations that result in a powerful **THERAPEUTIC UNIT**, where all components act in concerto in order to restore the body's balance and to correct the diseased state.

GUNA medicines represent an integrative therapy, which is effective on both the **inherent causality and symptomatic treatments**.

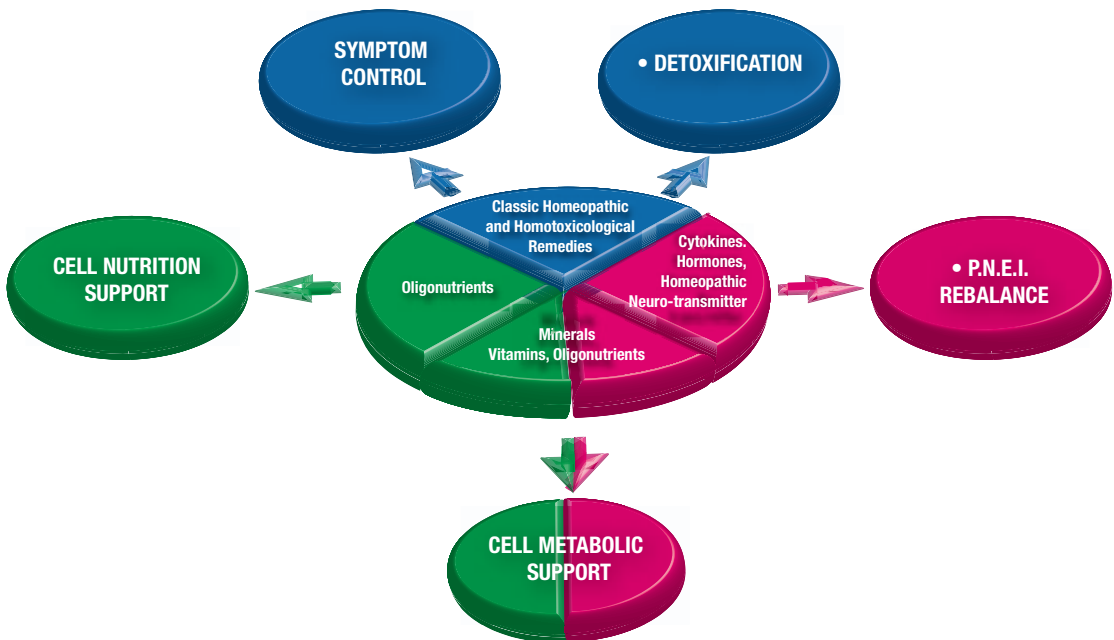

GUNA INGREDIENTS ACT ON 5 DIFFERENT LEVELS:

- **DETOXIFICATION:** A detoxified and drained **extra-cellular** matrix absorbs oxygen and nutrients adequately, allowing cellular receptors to be activated by the "therapeutic molecules", thus enabling cells to perform their metabolic function. The **organs of elimination**, activated by specific detoxification ingredients, will be strengthened in their physiological excretory and toxin-release function.
- **P.N.E.I. RE-BALANCE:** **Modulating the Psycho-Neuro-Endocrine-Immune** axis in both directions, (psychosomatic and somatopsychic), is the essence of Physiological Regulating Therapy. In support of sophisticated biological mechanisms, *homeopathic micro doses of: cytokines, hormones, neurotransmitters and selected homeopathic ingredients* (herbal, mineral, or animal origin), reduce, modulate, and stimulate the reactivity of the three main biologic systems (nervous, immune and endocrine), to rebalance their physiological functioning.
- **CELL METABOLIC SUPPORT:** The action of the hormones, cytokines, or any homeopathic remedy on the cell membrane receptors would not be effective if the cell were not in the proper "**energetic**" **condition** to respond. Therefore, cell metabolic stimulation is a necessary step to assure therapeutic success. *Vitamins, minerals, oligonutrients, and most importantly, homeopathic micro doses of Krebs Cycle salts and quinones*, activate the mitochondria as energy reservoirs to restore the **highest ATP synthesis capacity**.
- **CELL NUTRITIONAL SUPPORT:** Nutrients (*proteins, carbohydrates, lipids*) can have an essential role in maintaining or restoring health. The most advanced research studies in nutrition have defined the typology, metabolic routes, and most importantly, the optimal amounts of each nutrient necessary for cellular nutrition. GUNA Products contain these **small (oligos) and balanced (orto) amounts of amino acids**, and **vitamins necessary for proper cell nutrition**. In addition, **oligonutrients** are incorporated to protect biological structures from free radicals, which are harmful in chronic and degenerative diseases, as well as in the aging process.
- **SYMPTOM CONTROL:** GUNA's nano-pharmacology technology is a process which utilizes homeopathic micro-doses of molecules at the same concentration as in the physiological milieu. These molecular micro-doses are capable of reactivating the appropriate biological immune response.



*Interleukins, neurotransmitters, homeopathic hormones, as well as classical homeopathic ingredients, work in synergistic coordination to reverse inflammatory processes and their resultant physiologic effects. The specific ingredients for each evolutionary phase of the inflammatory process (**calor, dolor, rubor, tumor**), are uniquely formulated to restore homeostatic balance with a considerable reduction in recovery time.*



ARD CHOLESTEROL™

Tablets

Package size:
48 tablets.

Ingredients

Chitosan (Low molecular weight polyglucosamine: polymer Beta-1,4 D-glucosamine N-acetyl-D-glucosamine)
Vitamin C
Tartaric Acid
Magnesium stearate
Colloidal Silica

Uses:

It counteracts body weight and tygliceric acids; in association with Vitamin C, it reduces the oxidative stress caused by oxidized fats in the intestine.

Directions:

Take 2 tablets 30 minutes before meals, twice daily for a total of 4 tablets a day

Warnings:

If you are allergic to shellfish or taking any medication, consult your health care professional before using this product. If pregnant or breast-feeding, do not use this product. Keep out of the reach of children. Fat-soluble Vitamins (A, E, D, or K), essential fatty acids or medications, should be taken 4 hours before or after ingesting ARD Cholesterol to ensure absorption. Take this product with large amounts of fluid. Without drinking enough liquid, the product may cause constipation. Discontinue use if intestinal discomfort or constipation occurs.

Supplement facts		
Serving size 2 tablets		
Serving per container: 24		
	Amount per 2 tab.	% daily value
Total calories	0 Kcal	< 1†
Total fat	10 mg	< 1†
Cholesterol	0	< 1†
Total carbohydrate	0 g	< 1†
Sugars	0 g	< 1†
Protein	10 mg	< 1†
Vitamin C	120 mg	200
Chitosan	1,82 g	*
* Daily value not established		
† Percent Daily Values are based on a 2.000 calories diet		

ARD COLOSTRUM

Tablets



Ingredients

- Bovine Colostrum
- Sucrose
- Glucose
- Maltodextrin
- Flavouring
- Magnesium stearate

Package size:
16 tablets

Uses:

It strenghtens the immune system and helps when an overactive immune system is worn out. It represents a complete protection for the intestine against reactive oxygen substances (ROS)

Directions:

Adults and children over 6 years of age: 2 chewable tablets a day before main meals.
Children up to 6 years of age: half adult dose.

Supplement facts

Serving size 2 tablets
Serving per container: 9

	Amount per serving	% daily value for Children up to 6 years old	% daily value Adults and Children over 6 years old
Total calories	12 Kcal	< 1†	< 1†
Total fat	40 mg	< 1†	< 1†
Cholesterol	10 mg	< 1†	< 1†
Total carbohydate	0.25 g	< 1†	< 1†
Sugars	0.25 g	< 1†	< 1†
Protein	1.6 mg	< 1†	< 1†
Vitamin C	120 mg	300	200

Bovine Colostrum lyophilized	900 mg	*	*
---------------------------------	--------	---	---

* Daily value not established
† Percent Daily Values are based on a 2.000 calories diet

ARD VESSEL

Vials



Ingredients

Powder ingredients:

Bioflavonoids from Citrus
Vitamin E acetate
coated Vitamin C
Zinc pidolate
Selenium yeast
Mannitol
L-cysteine chlorhydrate
Coenzyme Q10
Vitamin B6 chlorhydrate
Vitamin A palmitate
Beta-carotene.

Liquid ingredients:

Purified Water
Fructose
Magnesium aspartate
Potassium aspartate
Flavoring
Potassium sorbate
p-hydroxymethilbenzoate
p-hydroxypropylbenzoate.

Package size:

10 mL x 10 drinkable vials

Uses:

It provides complete protection for vessels against reactive oxygen substances (ROS).

Directions:

Drink content of one vial daily.

Supplement facts

Serving size 1 dose vial (10 ml) Serving per container: 10		
	Amount per serving	% daily value
Total calories	13.24 kcal	< 1†
Total fat	0.010 g	< 1†
Saturated Fat	0	< 1†
Cholesterol	0	< 1†
Total carbohydrate	3.030 g	< 1†
Sugars	3 g	*
Protein	0.27 g	< 1†
Vitamin C	30 mg	50
Vitamin E	15 mg	50
Vitamin B6	1 mg	50
Vitamin A	0.4 mg	50
Zinc	5 mg	33
Selenium	48 mcg	137
Bioflavonoids from Citrus	30 mg	*
Coenzyme Q ¹⁰	10 mg	*
* Daily value not established		
† Percent Daily Values are based on a 2.000 calories diet		

ANTI AGE FACE™

Pellets



Ingredients

- Collagen, Porcine 4C
- Germanium 4C
- Ginseng 3X
- Hamamelis virginiana 3X
- Interleukin 1beta 5C
- Isoleucine 4C
- Leucine 4C
- Proline 4C
- Russian ginseng 3X
- Skin tissue, Porcine 4C
- Valine 9C

Package size:
Net Wt. 8 g/0.28 oz. 2 Tubes

Uses:
Undesirable skin signs on the face caused by lack of sleep, and a stressful lifestyle.

Directions:
3-5 pellets 3 times a day also over extended periods of time.

Most common combinations:

Anti Age Face + Guna-Matrix + Guna-Cell: anti-aging treatment in Aesthetic Medicine.

Anti Age Face + Anti Age Stress: signs of fatigue as manifested in facial changes caused by mental and physical stress conditions.

Anti Age Face + Guna-Lympho: "swollen face".

ANTI AGE FACE™

The rational structure of ANTI-AGE FACE according to Guna-Method

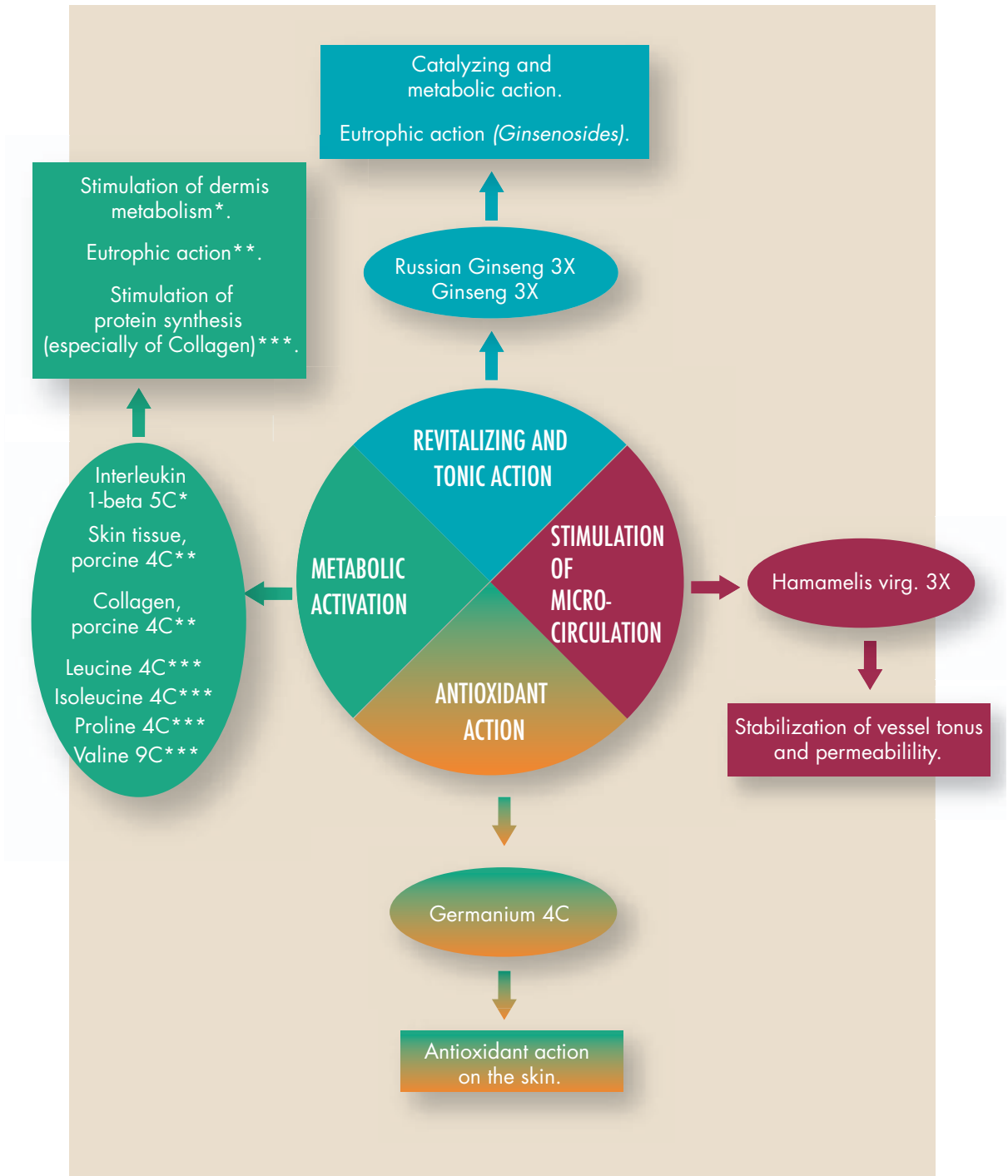

ANTI AGE SKIN™

Pellets

Ingredients

- Alpha tocopherol 4C
- Brown algae, Laminaria 4C
- Brown algae, Platycarpus 4C
- Brown algae, Serratus 4C
- Capillary tissue, Porcine 4C
- Coenzyme Q 4C
- Collagen, Porcine 4C
- Fucus vesiculosus 4C
- Isoleucine 4C
- Knotted wrack 4C
- Leucine 4C
- Placenta totalis Porcine 4C
- Retinol 4C
- Sea lettuce 4C
- Selenium metallicum 4C
- Skin tissue, Porcine 4C



Package size:

Net Wt. 8 g/0.28 oz. 2 Tubes

Uses:

Skin blemishes such as: skin sagging; dehydration; opacities; and cutaneous spots.

It is also effective against damages caused by sun exposure or sunlamps and tanning beds.

Directions:

3-5 pellets 2-3 times a day over extended periods of time.

Most common combinations:

Anti Age Skin+ Guna-Cell + Anti Age Face: anti-aging treatment in Aesthetic Medicine.

Anti Age Skin + Guna-Cell + Guna-Matrix: treatment for skin slackening, aimed at remodeling the dermal matrix.

ANTI AGE SKIN™

The rational structure of ANTI-AGE SKIN according to Guna-Method

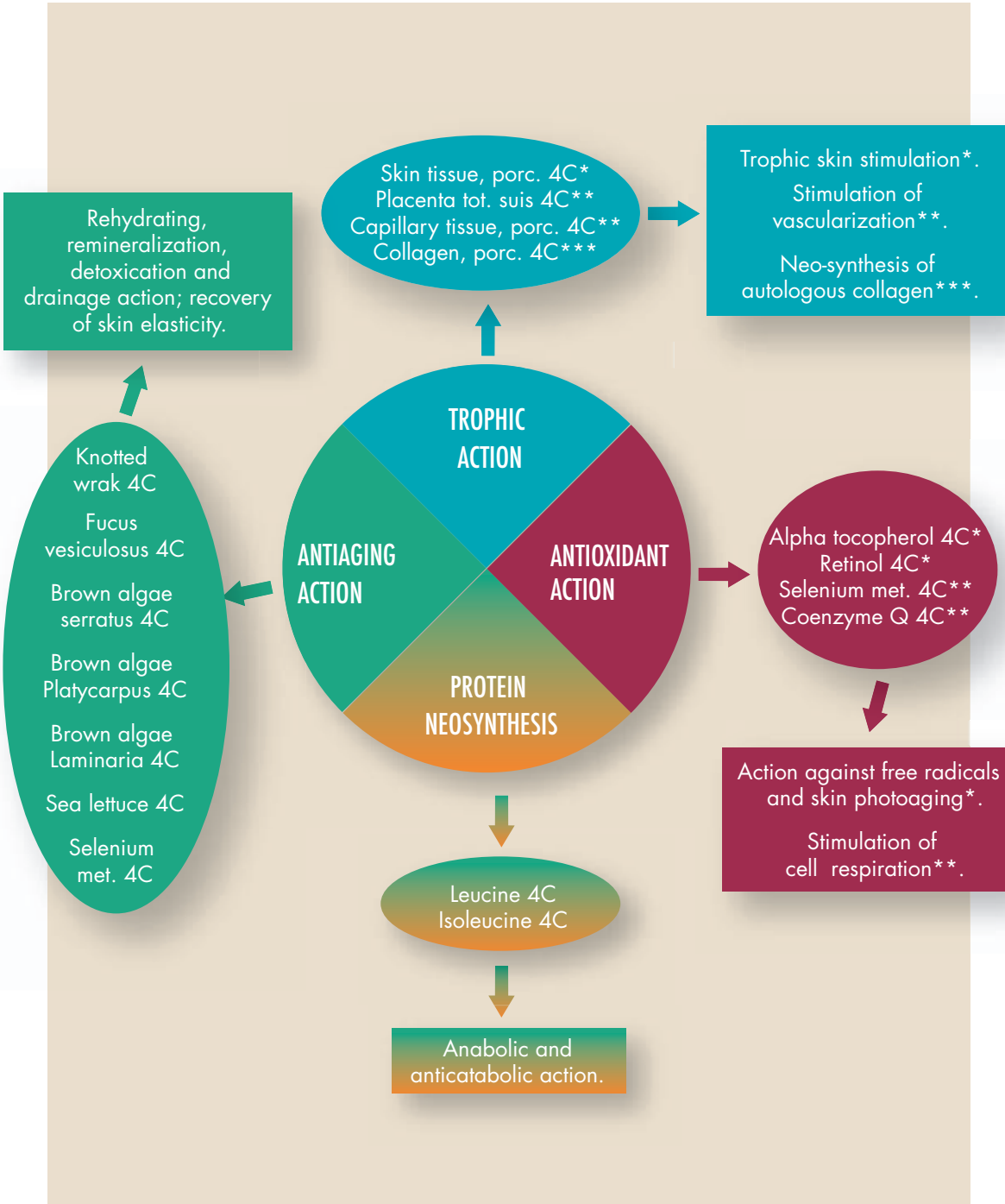

ANTI AGE STRESS™

Pellets

Ingredients

Adrenalinum 9C/15C
 Argentum nitricum 9C
 Black horehound 3X
 Citrus decumana 3X
 Cortex cerebri, Porcine 4C/7C
 Glutathione 4C
 Granulocyte Colony Stimulating Factor 4C
 Interferon gamma 5C
 Kali carbonicum 9C
 Lithium carbonicum 8X
 Melatonin 4C/15C
 n-Acetyl cysteine 4C
 Nux vomica 5C/7C/9C/15C
 Penicillium notatum 8X
 Sporobolomyces griseus 8X
 Stomach, Porcine 7C
 Superior gastric plexus, Porcine 7C
 Thalamus, Porcine 7C



Package size:

Net Wt. 8 g/0.28 oz. 2 Tubes

Uses:

Control of physical and psychic stress manifestations: tachycardia; hyperhidrosis; polyuria; cutaneous flushing; increased susceptibility to infections; nervousness; paradoxical aggressiveness; tendency to fainting, etc.

Directions:

3 pellets 2-3 times a day also over extended periods of time.
 In acute phase: 3 pellets every 30 minutes for 2-3 hours.

Most common combinations:

Anti Age Stress + Guna-Sleep: mental and physical stress conditions, characterized by hyper excitement and insomnia.

Anti Age Stress + Guna-Digest: digestive disorders due to stress conditions.

Anti Age Stress + Guna-Stomach: stress induced psychosomatic gastritis.

Anti Age Stress + Guna-Mood: anxious-depressive syndromes due to stress conditions.

Anti Age Stress + Guna-Bowel + Guna-Digest: irritable colon syndrome.

ANTI AGE STRESS™

Pellets

The rational structure of ANTI-AGE STRESS according to Guna-Method

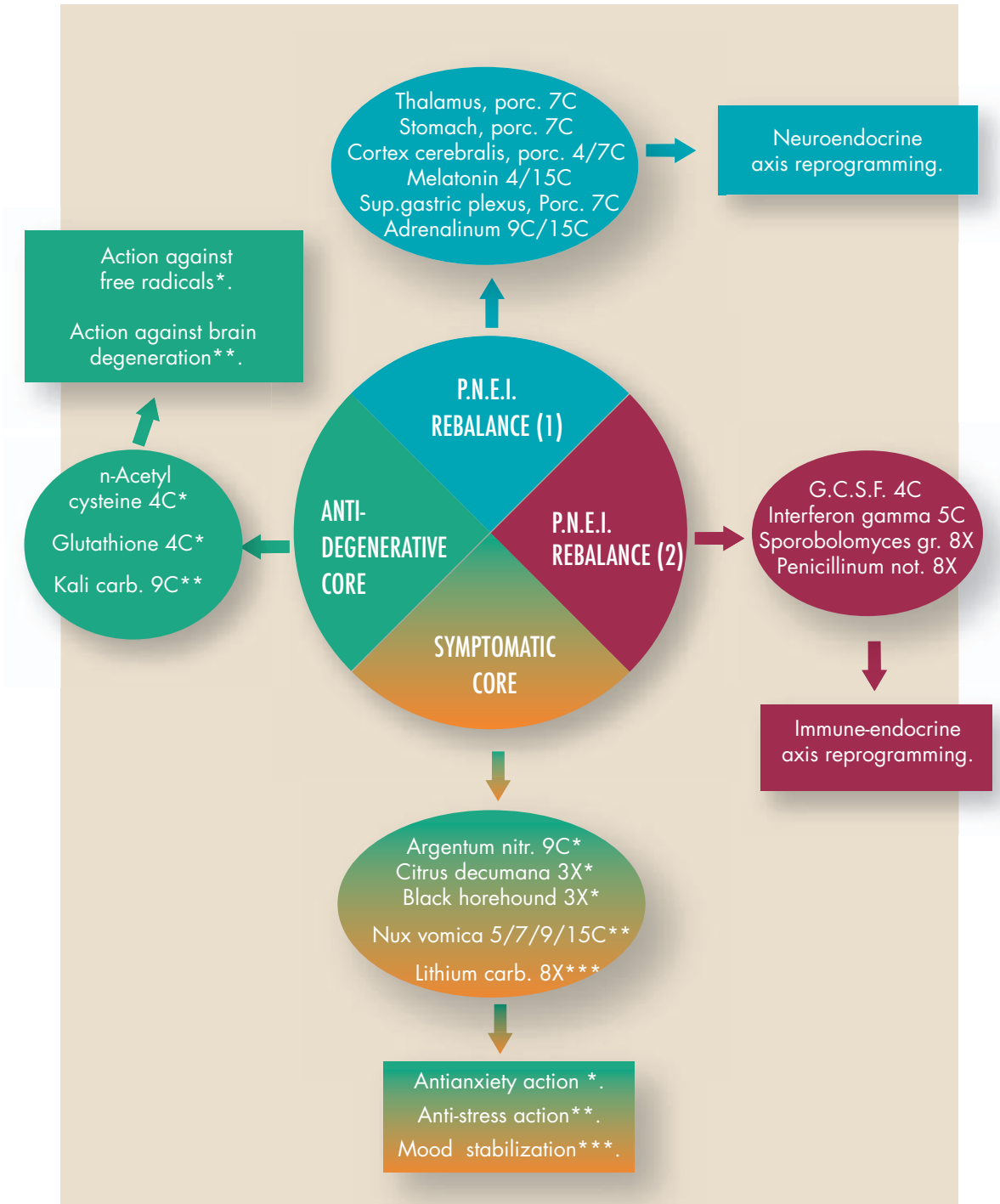

ANTI-AGE VEIN™

Pellets

Ingredients

Aconitum napellus 10X
 Aesculus hippocastanum 3X
 Ananassa 3X
 Apis mellifica 10X
 Arnica montana 10X
 Arsenicum album 12X
 Artery, Porcine 4C
 Belladonna 10X
 Calcarea fluorica 8X
 Cinchona officinalis 10X
 Ferrum metallicum 10X
 Hamamelis virginiana 3X
 Hydrocotyle asiatica 3X
 Lachesis mutus 10X
 Lymphatic vessel, Porcine 7C
 Mercurius solubilis 10X
 Mountain cranberry, Bark 3X
 Pulsatilla 10X
 Vein, Porcine 4C
 Viscum album 3X



Package size:

Net Wt. 8 g/0.28 oz. 2 Tubes

Uses:

Venous failure, varicose veins, symptoms referred as "heavy and swollen legs".

Directions:

3 pellets 2-3 times a day also over extended periods of time. In acute phase: 3 pellets every 30 minutes for 2-3 hours.

Most common combinations:

Anti Age Vein + Guna-Flam: phlebitis.

Anti Age Vein + Guna-Lympho: venous failure with lymphatic stasis.

Anti Age Vein + Guna-Hemorrhoids: hemorrhoids.

Anti Age Vein + Guna-Liver: venous failure of lower limbs with or without varicose veins (with possible portal stasis).

ANTI-AGE VEIN™
Pellets

The rational structure of ANTI-AGE VEIN according to Guna-Method

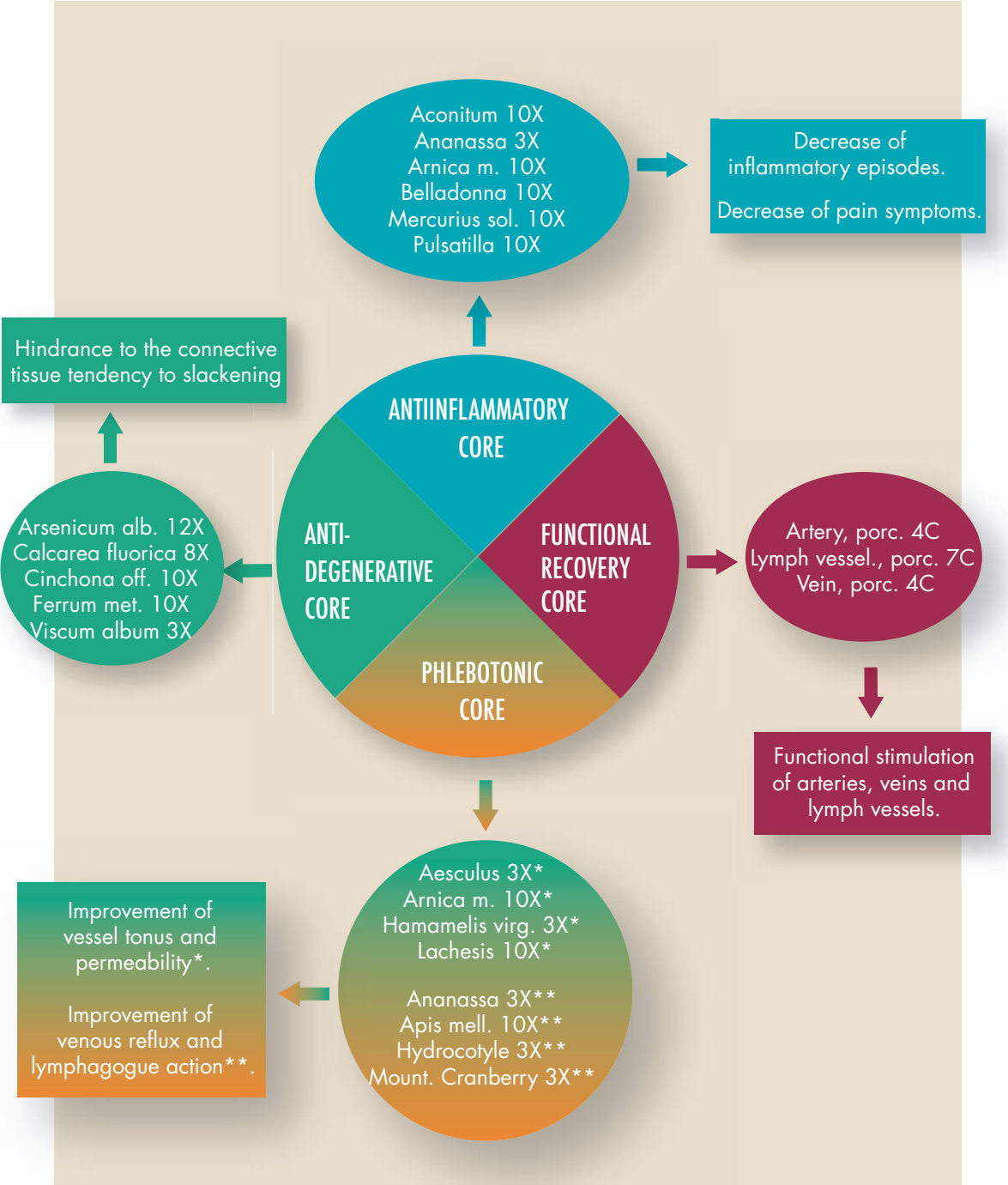

CITOMIX™

Pellets

Ingredients

Ananassa 3X
 Granulocyte colony
 stimulating factor 4C/9C/15C/30C
 Hydrocotyle asiatica 3X
 Interferon gamma 4C
 Interleukin 1beta 5C
 Interleukin 2 5C/7C
 Interleukin 4 4C
 Interleukin 6 7C/9C/15C
 Lymphatic vessel, Porcine 4C
 Medulla ossis suis 4C
 Mountain cranberry 3X
 Thymus gland, Porcine 4C



Package size:

Net Wt. 8 g/0.28 oz. 2 Tubes

Uses:

Used for the prevention of infections; potentization of the immune defenses in acute and chronic infections; and in the treatment of acute inflammatory events of infective origin.

Directions:

3-5 pellets 2-3 times a day. In acute phases, 10 pellets 2-3 times a day.

Most common combinations:

Citomix + Guna-React: immediate activation of immune defenses in patients affected by acute infective diseases.

Citomix + Guna-Virus: strengthening of non specific antiviral immune defenses.

Citomix + Guna-Flu: anti-influenza prophylaxis in immuno-deficient patients who previously suffered from recurrent flu episodes.

Citomix + Guna-Tonsils: chronic-recurrent tonsillitis in immuno-deficient patients.

Citomix + Eubioflor: immune strengthening in patients suffering from intestinal dysbiosis.

Citomix + Mycox + Guna-TF Candida: chronic, recurrent and persistent mucocutaneous candidacies.

Citomix + Guna-Cough*/Guna-Noni:** chronic bronchitis (children*, adults or elderly**).

Citomix + Guna-Matrix + Guna-Cell + Guna-Fem/ Guna-Male: immunostimulation therapeutic concept.

The rational structure of CITOMIX according to Guna-Method

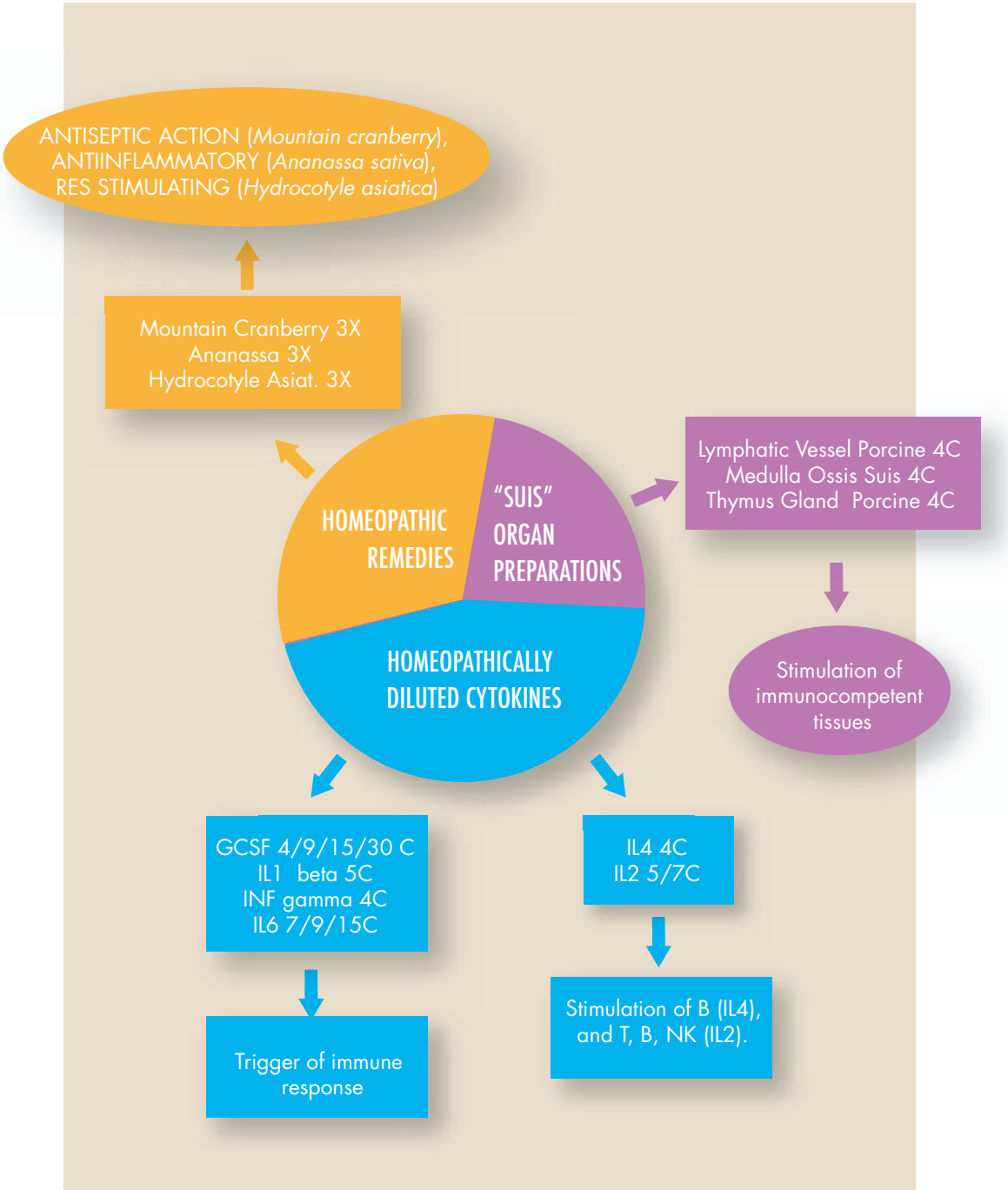

EUBIOFLOR™

Drops

Ingredients

Aethusa cynapium 6X
 Althaea officinalis 4X
 Candida albicans 12X/30X
 Carbo vegetabilis 6X
 Carduus marianus 4X
 Cat's claw 4X
 Colibacillum cum
 natrum muriaticum 6X/12X/30X
 Colon, Porcine 6X/12X/30X
 Gall bladder, Porcine 6X
 Hepar suis 12X
 Indolum 6X/12X/30X
 Mercury amalgam 6X/12X/30X/200X



Nux vomica 6X
 Okoubaka aubrevillei 6X
 Pancreas suis 12X
 Pink trumpet tree 4X
 Proteus 12X/30X
 Skatolum 6X/12X/30X
 Taraxacum 4X
 Vaccinium 4X
 Veratrum album 6X

Uses:

Treatment of intestinal dysbiosis and prevention of dysbiosis during and after antibiotic therapies.

NOTE: Food to which the subject is intolerant should be eliminated as well as milk and milk derivatives, pork meat and derivatives and white sugar.

Package size:

30 ml/1.0 fl. Oz. bottle

Directions:

10 drops 3 times a day for two months at least.

Most common combinations:

Eubioflor + Guna-Bowel: intestinal dysbiosis.

Eubioflor + Mycox + Guna-Bowel: intestinal dysbiosis of possible mycotic origin.

Eubioflor + Guna-Allergy-Prev: food allergies.

Eubioflor + Guna-Digest: digestive disorders due to intestinal dysbiosis.

Eubioflor + Guna-Dermo + Guna-Bowel: dermatitis and dermatosis of possible dysbiotic origin.

Eubioflor + Guna-Sinus Nose Spray: sinusitis of possible dysbiotic origin.

EUBIOFLOR™
Drops

The rational structure of EUBIOFLOR according to Guna-Method

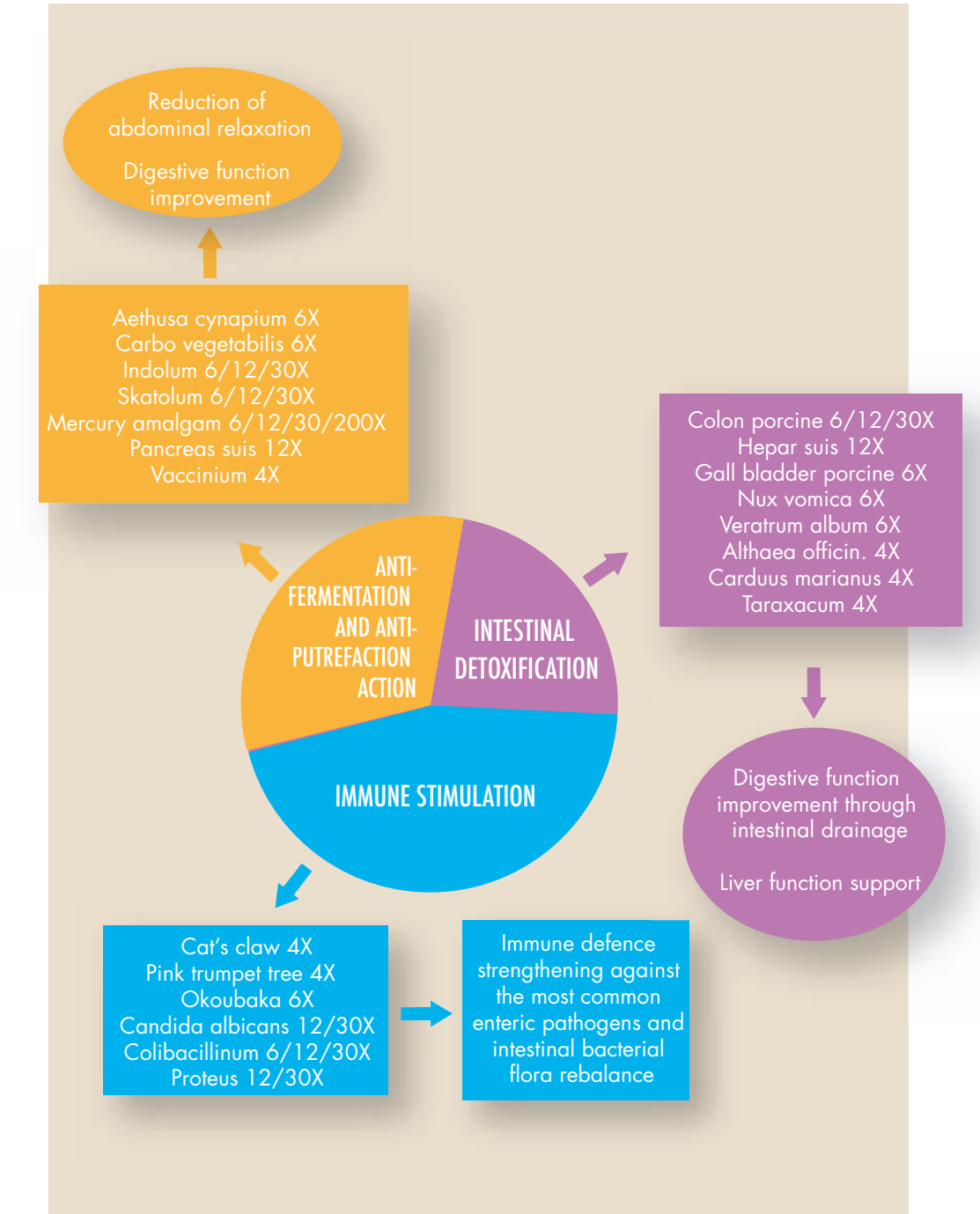

GUNA®-ADDICT 1

Drops

Ingredients

- Caffeinum 6X/12X/30X
- Caladium seguinum 4X
- Chamomilla 1X
- Chelidonium majus 1X
- Juniperus communis, Bark 1X
- Natrum muriaticum 9X
- Nicotinum 6X/12X/30X
- Nux vomica 6X/9X/12X
- Papaver rhoeas 12C
- Plantago major 1X
- Saccharum officinale 6X/9X/12X/30X
- Scrophularia nodosa 1X
- Tabacum 6X/9X/12X/30X



Package size:
30 ml/1.0 fl. Oz. bottle

Uses:
Adjunct in the weaning from tobacco and other products with addictive properties.

Directions:
Guna-Addict 1 (40 drops 4 times a day) + Guna-Addict 2 (40 drops 4 times a day) for the whole weaning period.

Note:
For a complete weaning strategy, the combined use of Guna-Addict 1 + Guna-Addict 2 is recommended.

Most common combinations:

Guna-Addict 1/Guna-Addict 2 + Guna-Mood: control of anxiety and depression in patients under treatment of addictions to tobacco, alcohol, etc.

Guna-Addict 1/Guna-Addict 2 + Anti Age Stress: control of stress conditions in patients under treatment of addictions to tobacco, alcohol, etc.

Guna-Addict 1/Guna-Addict 2 + Guna-Sleep: insomnia in patients under treatment of addictions to tobacco, alcohol, etc.

Guna-Addict 1/Guna-Addict 2 + Guna-Liver: support drainage in patients under treatment of addictions to tobacco, alcohol, etc.

GUNA®-ADDICT 1

The rational structure of GUNA-ADDICT 1 according to Guna-Method

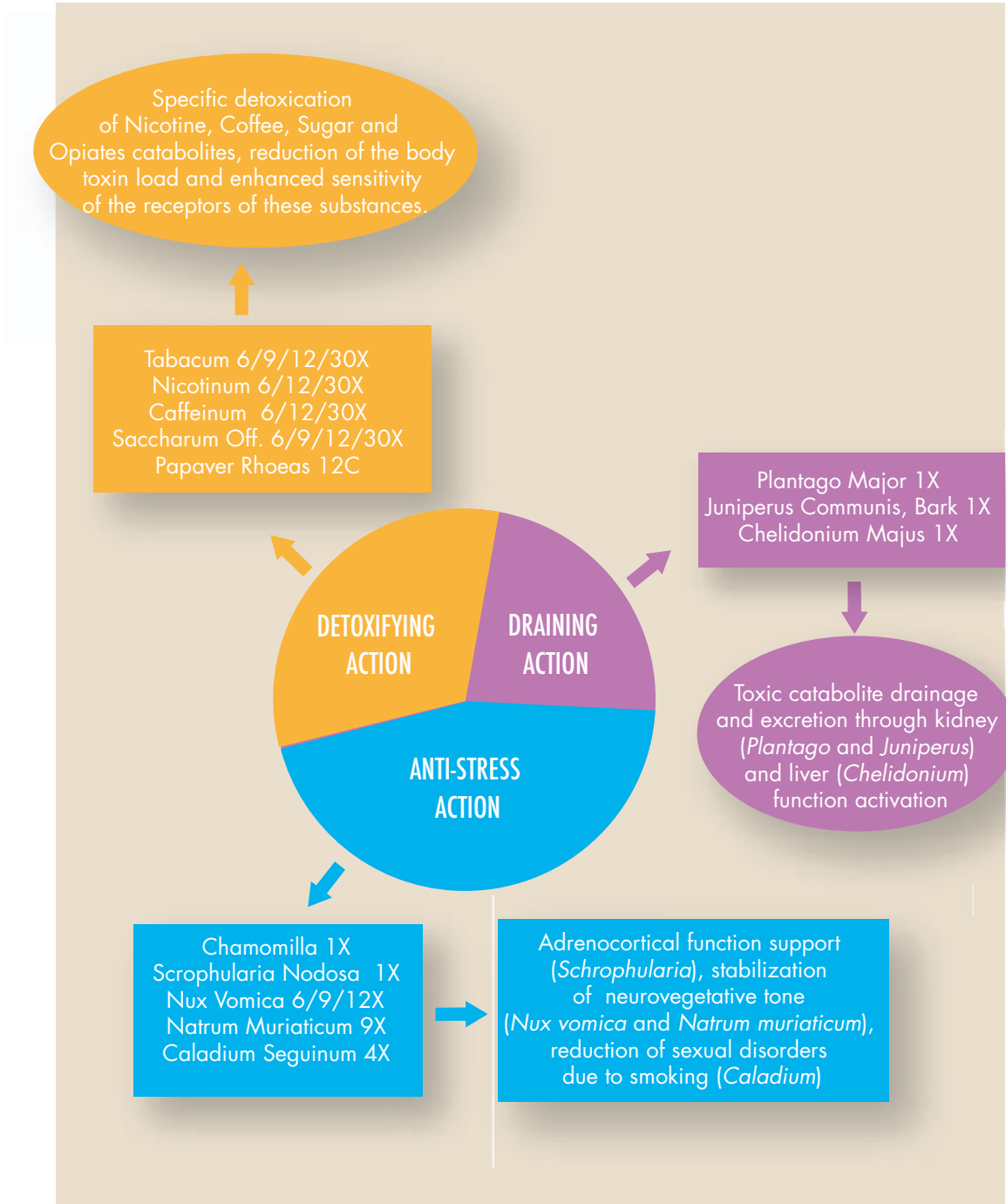

GUNA®-ADDICT 2

Drops

Ingredients

Avena sativa 1X
 Black currant, Bark 1X
 Chamomilla 3X
 Eschscholtzia californica 1X
 Ginseng 2X
 Humulus lupulus 1X
 Hypericum perforatum 3X
 Kali phosphoricum 8X
 Passiflora incarnata 1X
 Pulsatilla 6X/9X/12X
 Russian ginseng 1X
 Stevia 1X
 Valeriana officinalis 1X



Package size:

30 ml/1.0 fl. Oz. bottle

Uses:

Adjunct in the weaning from tobacco and other products with addictive properties.

Directions:

Guna-Addict 1 (40 drops 4 times a day) + Guna-Addict 2 (40 drops 4 times a day) for the whole weaning period.

Note:

For a complete weaning strategy, the combined use of Guna-Addict 1 + Guna-Addict 2 is recommended. Guna-Addict 2 can also be used individually as pharmacological support to any method of weaning from nicotine.

Most common combinations:

Guna-Addict 1/Guna-Addict 2 + Guna-Mood: control of anxiety and depression in patients under treatment of addictions to tobacco, alcohol, etc.

Guna-Addict 1/Guna-Addict 2 + Anti Age Stress: control of stress conditions in patients under treatment of addictions to tobacco, alcohol, etc.

Guna-Addict 1/Guna-Addict 2 + Guna-Sleep: insomnia in patients under treatment of addictions to tobacco, alcohol, etc.

Guna-Addict 1/Guna-Addict 2 + Guna-Liver: support drainage in patients under treatment of addictions to tobacco, alcohol, etc.

GUNA®-ADDICT 2

The rational structure of GUNA-ADDICT 2 according to Guna-Method

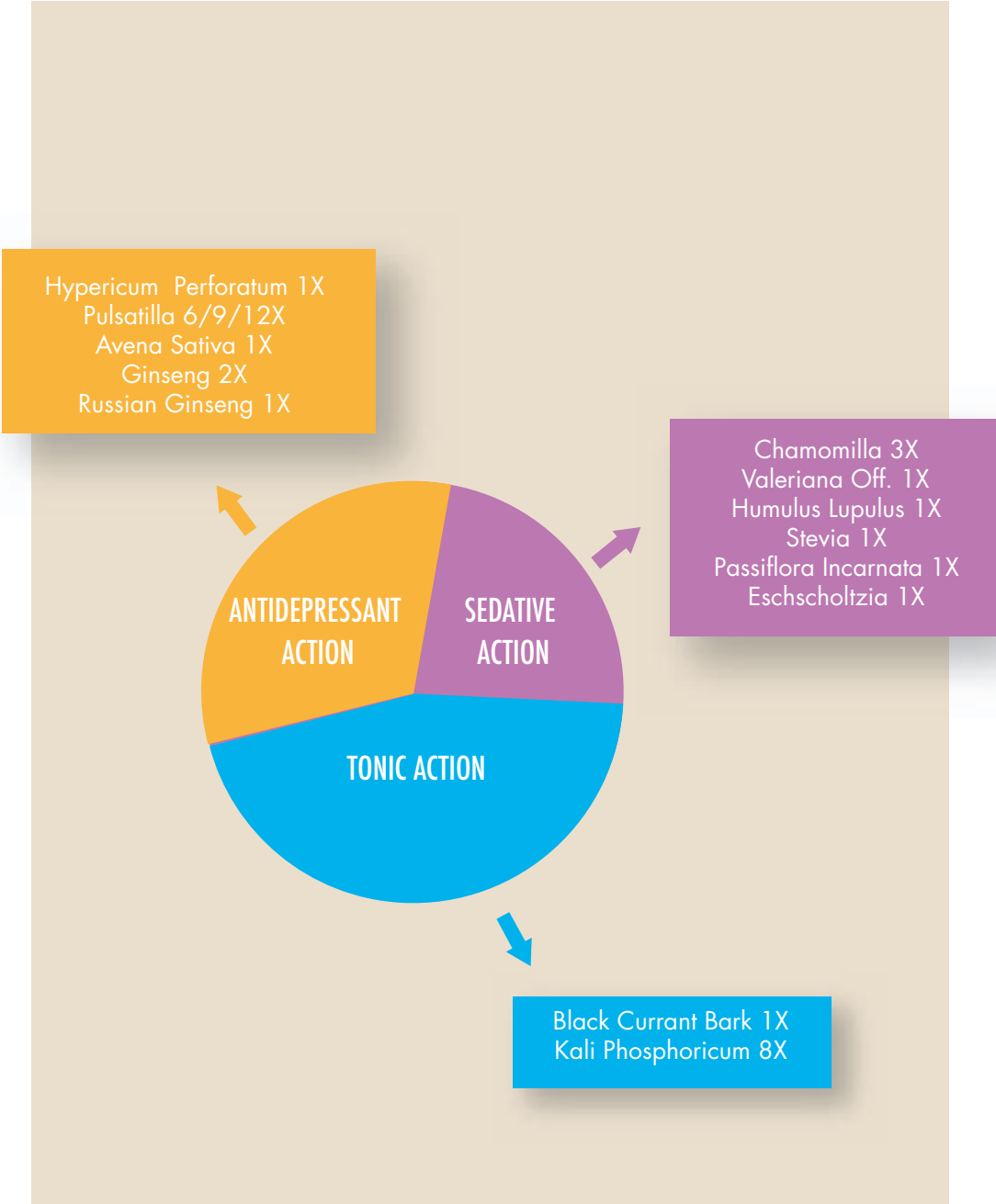

GUNA-ALLERGY-PREV

Drops

Ingredients

Ambrosia artemisiaefolia 18X
 Arundo mauritanica 18X
 Asclepias vincetoxicum 6X/10X/30X
 Black currant, Bark 1X
 Citricum acidum 6X
 Histaminum hydrochloricum 12X/
 30X/200X
 Interferon gamma 4C
 Interleukin 12 4C
 Manganese gluconate 4X
 Natrum pyruvicum 6X
 Natrum sulphuricum 12X/30X/200X
 Parietaria officinalis 18X
 Phleum pratense 18X
 Serum anguillae 12X/30X/200X
 Succinicum acidum 6X
 Sulphur 12X/30X/200X
 Urtica urens 18X
 Viburnum opulus T
 Wyethia helenioides 18X



Package size:

30 ml/1.0 fl. Oz. bottle

Uses:

Treatment of the allergic terrain and pre-seasonal therapy for allergy prevention and a basic treatment for atopic eczema, allergic rhinitis, and bronchial asthma.

Directions:

10 drops 3 times a day for at least 2 months.

Most common combinations:

Guna-Allergy-Prev + Guna-Matrix: preventive treatment of allergies, particularly indicated for patients previously treated with corticosteroids and/or antihistamines.

Guna-Allergy-Prev + Guna-Allergy-Treat: allergic rhino-conjunctivitis and asthma.

Guna-Allergy-Prev + Citomix: preventative treatment of allergies in patients affected by immune deficiencies.

Guna-Allergy-Prev + Eubioflor: food allergies.

GUNA-ALLERGY-PREV

The rational structure of GUNA-ALLERGY-PREV according to Guna-Method

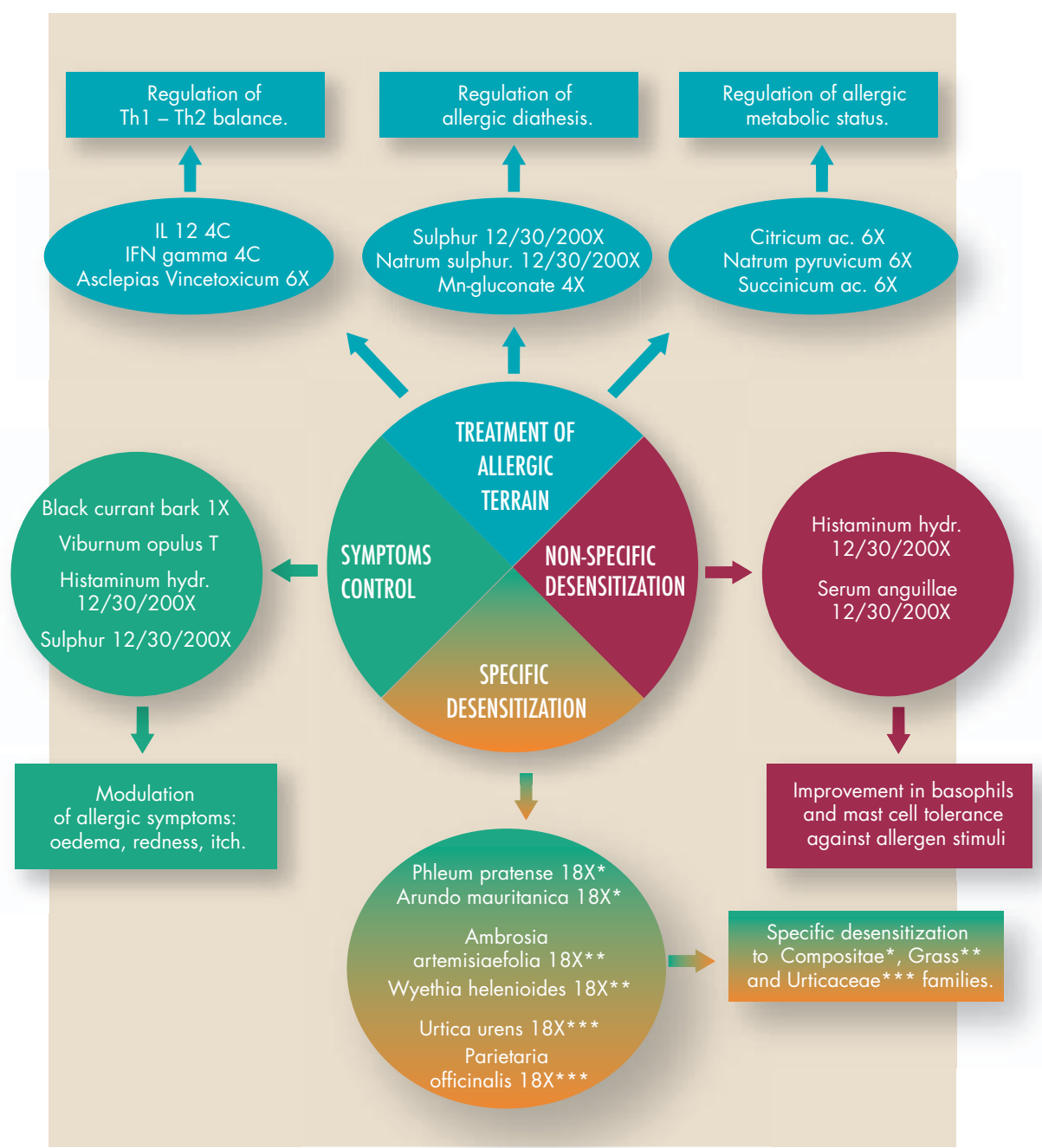

GUNA®-ALLERGY-TREAT

Drops

Ingredients

Adrenalinum 6X
 Allium cepa 12X/30X/200X
 Ammonium carbonicum 12X/30X/200X
 Apis mellifica 200X
 Arsenicum album 12X/30X/200X
 Blatta orientalis 6X/12X/30X
 Bronchus, Porcine 200X
 Cuprum aceticum 12X/30X/200X
 Galphimia glauca 6X/12X/30X
 Glandula suprarenalis suis 6X/12X/30X
 Histaminum hydrochloricum 200X
 Luffa operculata 6X/12X/30X
 Manganese gluconate 4X
 Mucosa nasalis suis 200X
 Natrum muriaticum 12X/30X/200X
 Sabadilla 12X/30X/200X
 Scilla maritima 12X/30X/200X



Package size:

30 ml/1.0 fl. Oz. bottle

Uses:

Allergic rhinitis, allergic rhinoconjunctivitis, and allergic asthma.

Directions:

10 drops 3 times a day; as shock therapy 10 drops every 30 minutes for 2 hours.

Most common combinations:

Guna-Allergy-Treat + Guna-Allergy-Prev: allergic rhinoconjunctivitis and asthma.

Guna-Allergy-Treat + Guna-Rhino Nose Spray: symptomatic treatment of allergic rhinoconjunctivitis.

Guna-Allergy-Treat + Anti Age Stress: psychosomatic allergic forms.

GUNA®-ALLERGY-TREAT

The rational structure of GUNA-ALLERGY-TREAT according to Guna-Method

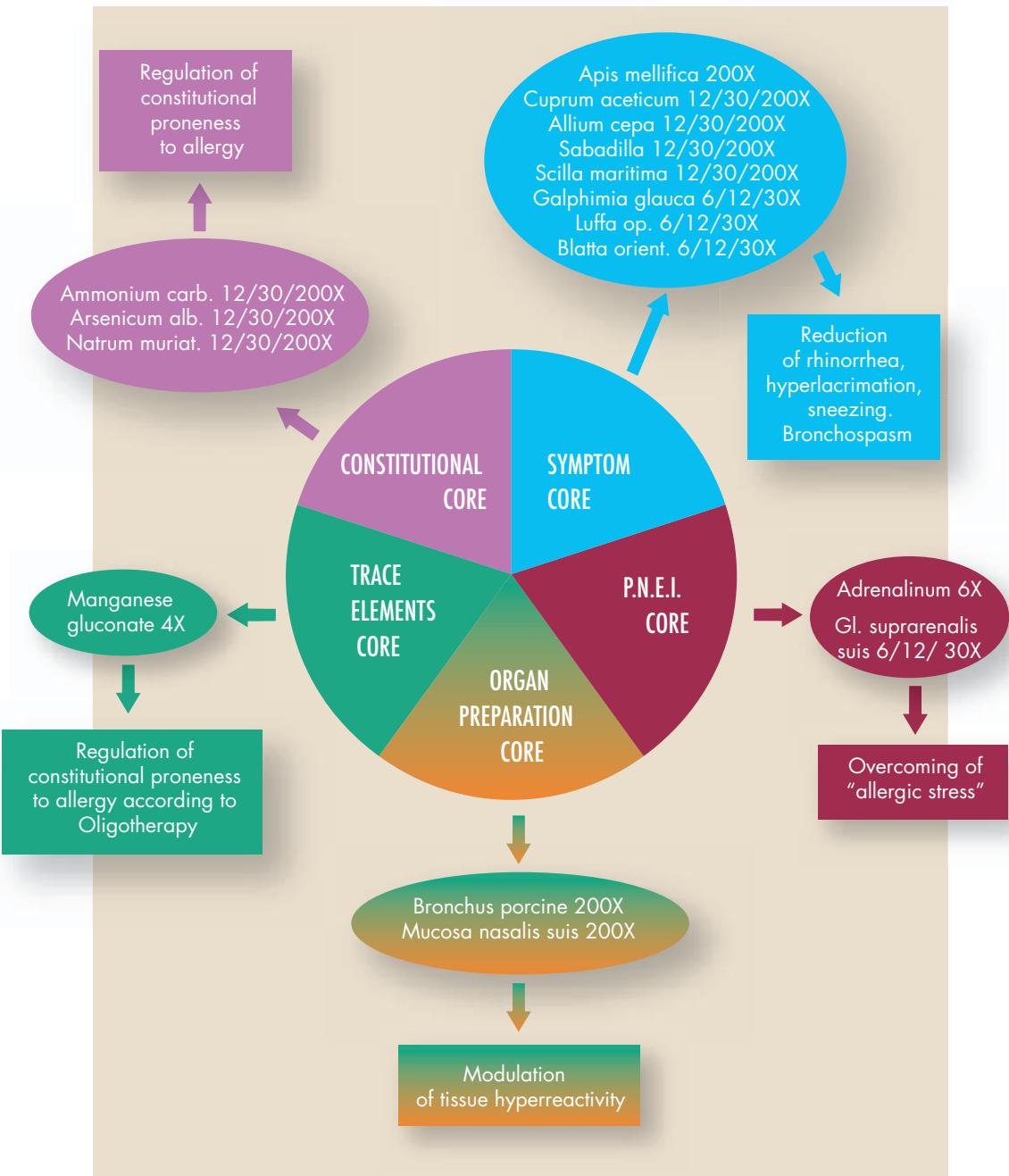

GUNA®-ARTHRO

Drops

Ingredients

α -Ketoglutaricum acidum 3X

α -Lipoicum acidum 3X

Artery, Porcine 6X

Ascorbic acid 2X

Barium oxalsuccinate 3X

Bryonia alba 6X/8X/12X

Calcitonin 6X

Cartilago suis 6X

Chlorinum 6X

Cimicifuga racemosa 6X/8X/12X

Colchicum autumnale 6X/8X/12X

Conjunctiva tissue, Porcine 6X

Dehydroepiandrosteron 6X

Dulcamara 6X/8X/12X

Fibroblast Growth Factor 4C

Funiculus umbilicalis suis 6X

Glandula suprarenalis suis 6X

Nadidum 3X

Natrum oxalaceticum 3X



Nervous Growth Factor 4C

Parathyroid gland, Porcine 6X

Placenta totalis suis 6X

Quinhydrone 3X

Rhus toxicodendron 6X/8X/12X

Strontium carbonicum 6X/8X/12X

Sulphur 3X

Vein, Porcine 6X

Package size:

30 ml/1.0 fl. Oz. bottle

Uses:

Osteoarticular degenerative processes of small and large joints: gonarthrosis; coxarthrosis; spondylarthrosis; and polyarthrosis.

Directions:

10 drops 3 times a day for at least 2-3 months; cycles can be repeated; as a shock therapy 10 drops every 30 minutes for two hours.

Most common combinations:

Guna-Arthro + Guna-Hip + Guna-Muscle: coxarthrosis, gonarthrosis.

Guna-Arthro + Guna-Thoracic + Guna-Neural: scoliosis.

Guna-Arthro + Guna-Polyarthritits: polyarthrosis.

Guna-Arthro + Guna-Trauma: degenerative arthritis of the small and big joints with clear signs of phlogosis (calor, dolor, rubor, tumor, functio laesa).

Guna-Arthro + Guna-Flam: inflammatory diseases of the joints.

Guna-Arthro + Guna-Matrix: treatment of patients suffering from degenerative arthritis, particularly those previously treated with corticosteroids.

Guna-Arthro + Osteobios: osteoporosis and osteo-chondrosis.

Guna-Arthro + Guna-Fem/Guna-Male: endocrine arthropathies.

GUNA®-ARTHRO

The rational structure of GUNA-ARTHRO according to Guna-Method

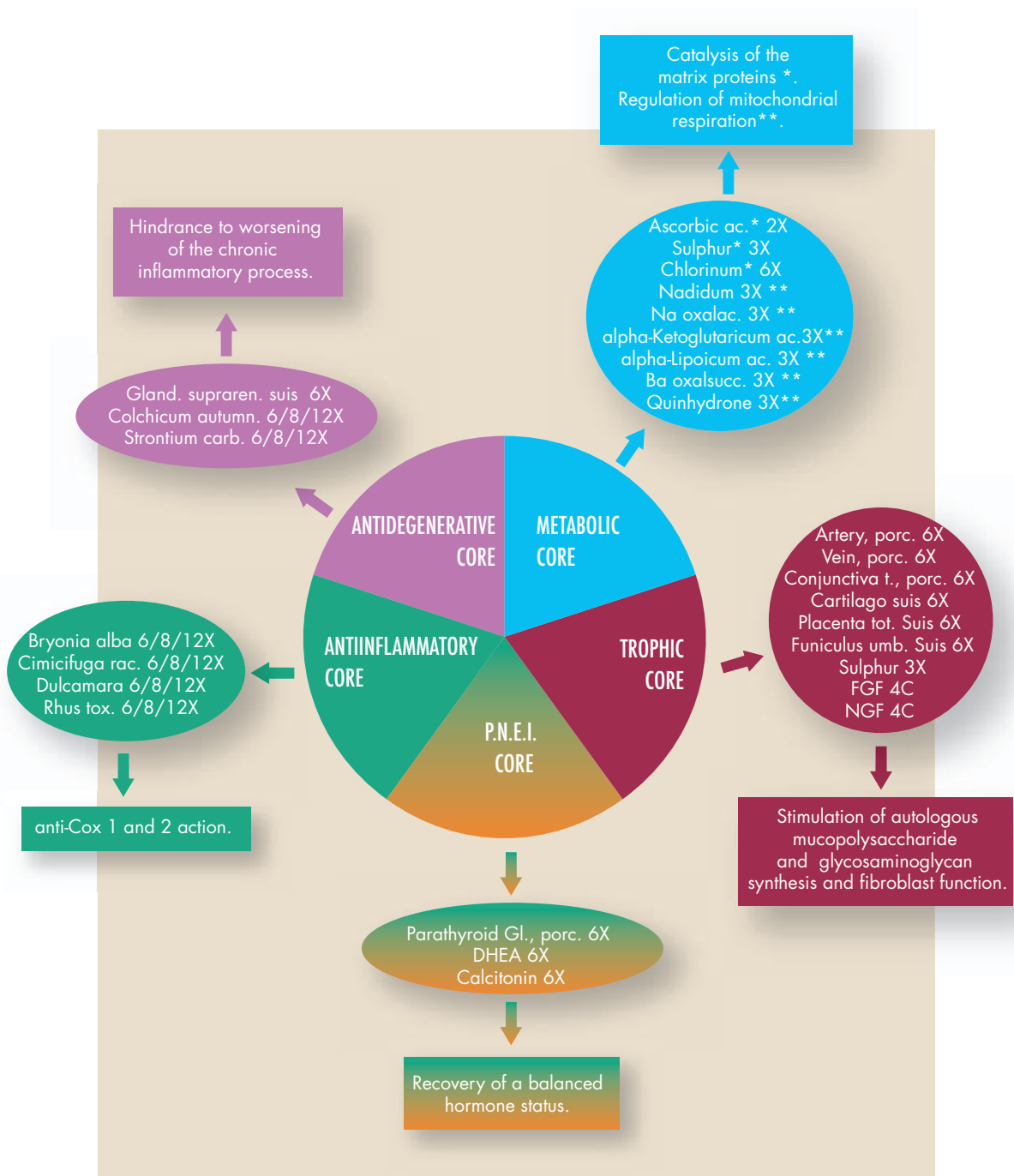

GUNA®-BOWEL

Drops

Ingredients

Aloe socotrina 2X
 Alumina 6X/8X
 Bryonia alba 6X/8X
 Carduus marianus 2X
 Chelidonium majus 2X
 Cholecalciferol 2X
 Collinsonia canadensis 2X
 Colon, Porcine 6X/12X/30X
 Kali carbonicum 6X/8X/12X
 Natrum carbonicum 6X/8X/12X
 Niacin 2X
 Nux vomica 6X/8X
 Pantothenic acid 2X
 Rectum, Porcine 6X/12X/30X
 Rhamnus frangula 2X
 Rheum 2X
 Skatolum 6X/10X
 Taraxacum officinale 2X
 Thiaminum hydrochloricum 4X



Package size:

30 ml/1.0 fl. Oz. bottle

Uses:

Acute and chronic constipation as well as spastic and atonic constipation, regulator of the intestinal function, detoxification of the digestive system, coadjuvant in the degenerative pathologies of the digestive canal.

Directions:

10 drops 3 times a day. In case of constipation: 10 drops every 30 minutes for 2/3 hours.

Most common combinations:

Guna-Bowel + Eubioflor: intestinal dysbiosis.

Guna-Bowel + Guna-Liver: digestive disorders; persistent constipation.

Guna-Bowel + Guna-Digest + Anti Age Stress: irritable colon syndrome.

Guna-Bowel + Guna-Flam: IBD (Inflammatory Bowel Diseases).

Guna-Bowel + Guna-Hemorrhoids: hemorrhoids.

GUNA®-BOWEL

The rational structure of GUNA-BOWEL according to Guna-Method

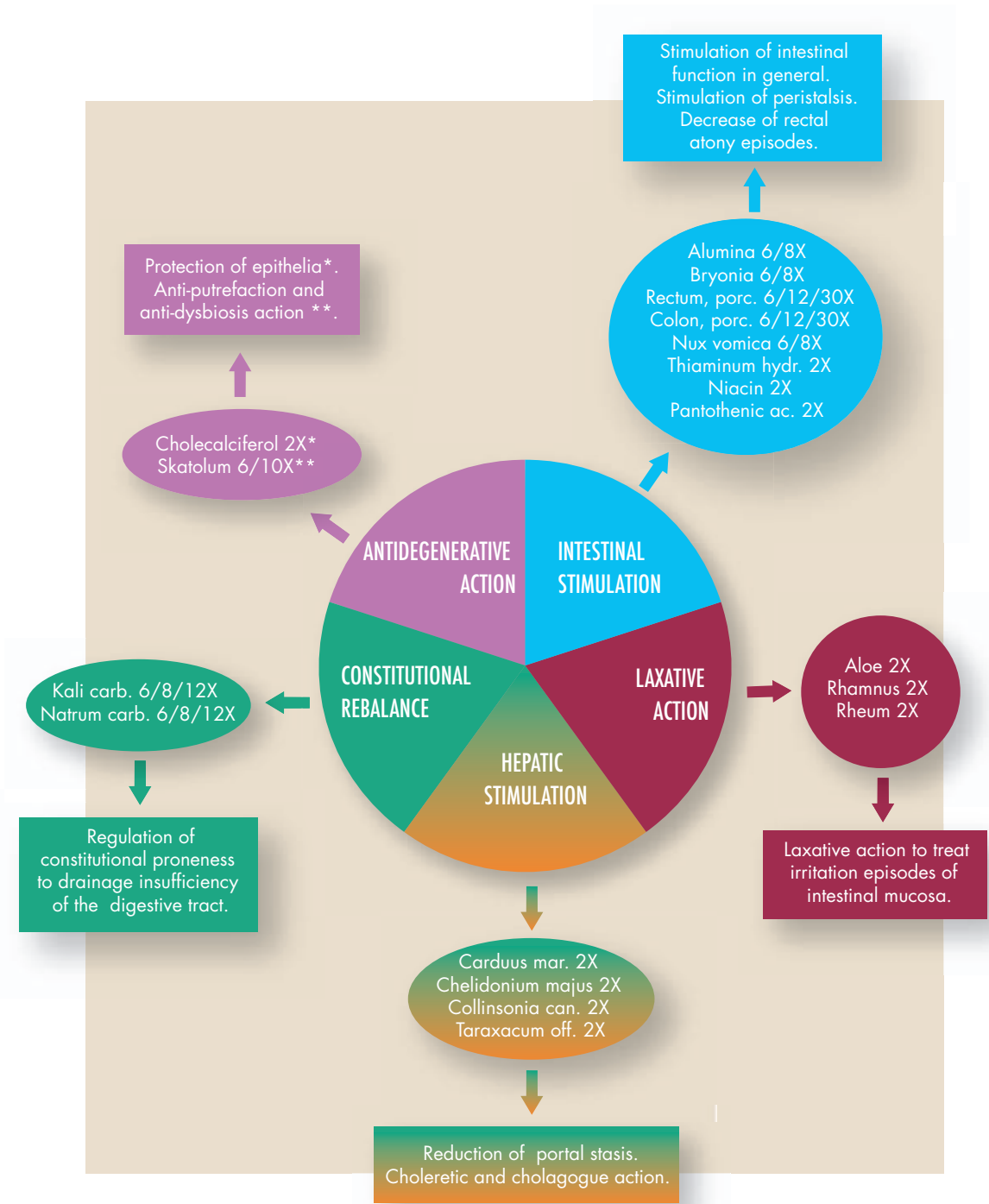

GUNA®-CELL

Drops

Ingredients

α-Lipoicum acidum 3X
 Acetyl-L-carnitine 2X
 Adenosinum cyclophosphoricum 6X
 Alpha tocopherol 2X
 Ascorbic acid 2X
 Calcium gluconate 3X
 Citricum acidum 3X
 Cobalamin 2X
 Colchicum autumnale 6X/12X/30X
 Conium maculatum 6X/12X/30X
 Cuprum sulphuricum 3X
 DNA 6X
 Ferrum fumaricum 3X
 Folic acid 2X
 Fumaricum acidum 3X
 Kalium asparticum 3X
 Magnesia phosphorica 3X
 Manganese gluconate 3X
 Manganum phosphoricum 6X
 Methylglyoxal 10X
 Natrum oxalaceticum 3X



Natrum pyruvicum 3X
 Niacin 2X
 Pantothenic acid 2X
 Phosphorus 4X
 Podophyllum peltatum 6X/12X/30X
 Pyridoxinum hydrochloricum 6X
 Riboflavinum 6X
 RNA 6X
 Selenomethionine 3X
 Succinicum acidum 3X
 Sulphur 3X
 Thiaminum hydrochloricum 4X
 Zincum gluconicum 3X

Package size:

30 ml/1.0 fl. Oz. bottle

Uses:

General weakening; early aging;
cellular metabolism stimulation.

Directions:

10 drops 3 times a day a day also
over extended periods of time.

Most common combinations:

Guna-Cell + Guna-Matrix + Guna-Fem / Guna-Male: anti-aging standard treatment.

Guna-Cell + Anti Age Skin / Anti Age Face: anti-aging standard treatment in Aesthetic Medicine.

Guna-Cell + Guna-Flu + Citomix: anti-influenza prophylaxis in patients, particularly in aged patients over 40, immuno-deficient with recurrent flu episodes.

The rational structure of GUNA-CELL according to Guna-Method

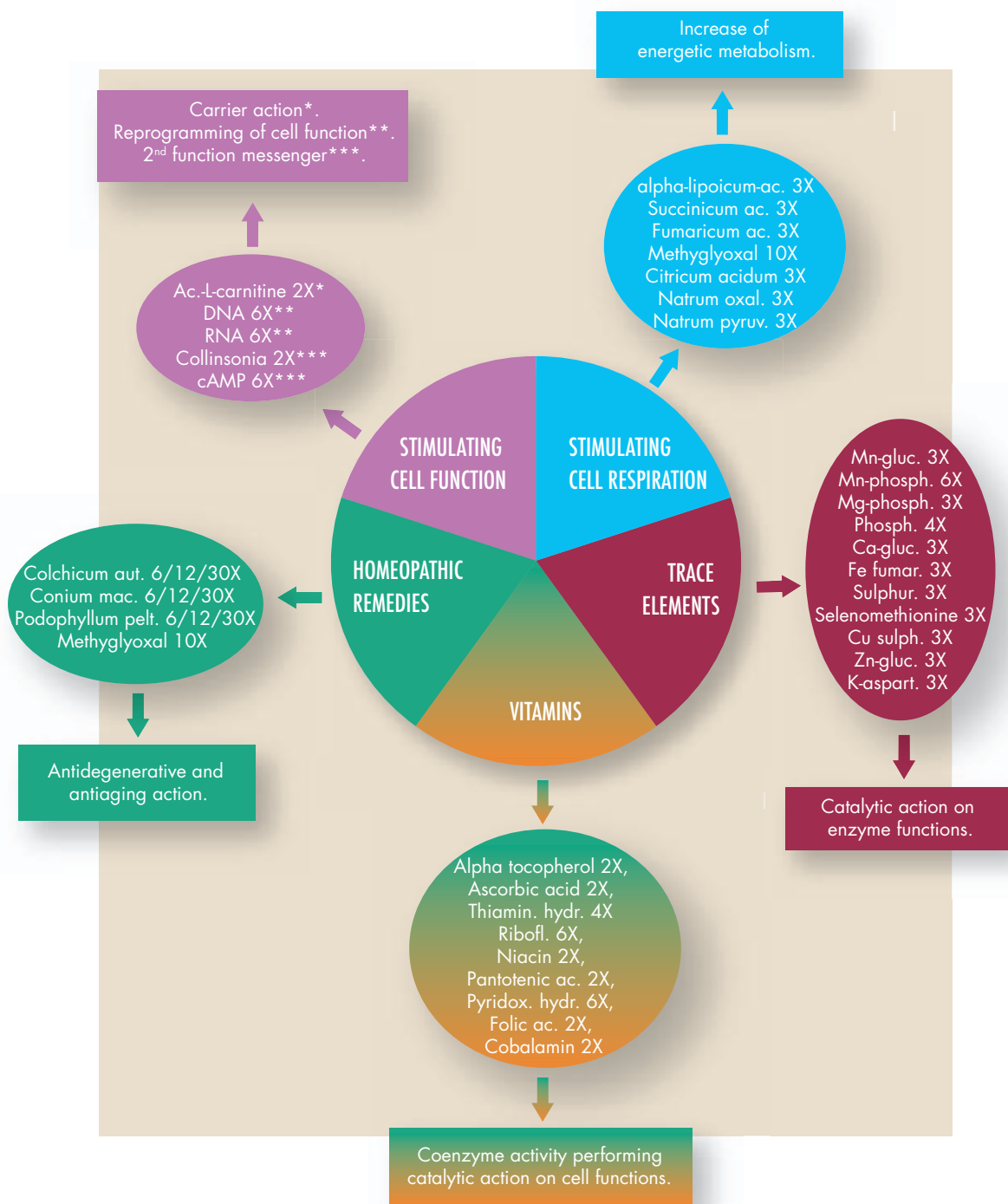

GUNA®-COLLAGEN

Ampoules



Ingredients

Collagen, Porcine 6X

Package size:

2 ml glass ampoules in package of 10 ampoules

2 ml glass ampoules in package of 50 ampoules

Uses:

Stimulation of autologous collagen synthesis. Treatment of face and neck wrinkles.

Directions:

Use a 4 mm 30G needle to make the classic intradermal or subcutaneous injection and inoculate 0,2-0,3 ml of product according to mesotherapeutic technique.

Use a 13 mm 30G needle to cannulate the wrinkle by moving the needle gently from left to right while injecting the content of the syringe.

Standard protocol according to mesotherapeutic technique using 1 or more ampoules per treatment: 1 treatment a week (average 8-10 sessions). For long-lasting results a **maintenance** therapy is recommended based on 3-4 sessions 1 or 2 times a year.

Most common combination:

Guna-Collagen + MADE: treatment of deep wrinkles.

GUNA®-COLLAGEN

The rational structure of GUNA-COLLAGEN according to Guna-Method

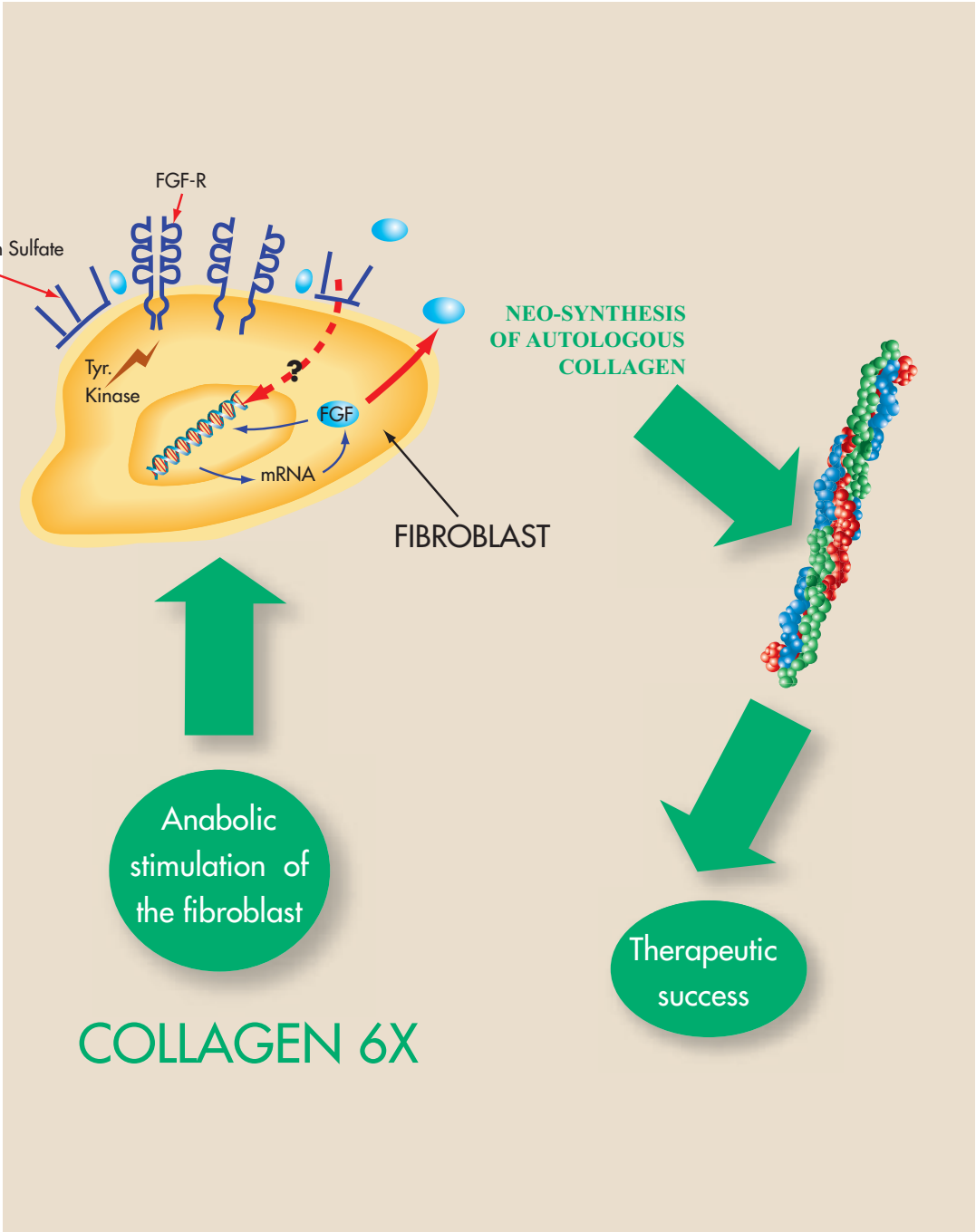

GUNA®-COUGH

Homeopathic solution

Ingredients

Althaea officinalis 1X
 Antimonium tartaricum 8X
 Bryonia alba 6X
 Cetraria islandica 4X
 Coccus cacti 6X
 Cuprum aceticum 8X
 Drosera 1X
 Echinacea angustifolia 1X
 Plantago major 1X
 Sticta pulmonaria 4X
 Thyme 1X



Package size:

150 ml / 5.07 fl. oz. Bottle

Uses:

Treatment (non sedative) of cough and bronchial secretion liquefaction and dispersal; Adjuvant in acute and chronic (catarrhal) tracheobronchitis treatment and in the treatment of cold and flu.

Directions:

Standard dosage:

Adults: 1 dose of 10 ml from 3 to 6 times a day.

Children: 1 dose of 5 ml from 3 to 6 times a day.

Most common combinations:

Guna-Cough + Guna-Flu: dry or productive cough during influential attack, especially in children.

Guna-Cough + Guna-Flu + Guna-Flam: flu syndrome with fever.

Guna-Cough + Citomix: cough in patients affected by recurrent forms of immune deficit catarrhal bronchitis, especially in children.

Guna-Cough + Eubioflor: persistent cough in immuno-deficient patients suffering from intestinal dysbiosis.

Guna-Cough + Guna-Flam: catarrhal bronchitis and cough with fever, especially in children.

Guna-Cough + Guna-Sinus Nose Spray: post nasal drip cough.

Guna-Cough + Guna-Allergy-Treat (+ Guna-Allergy-Prev): allergic cough.

GUNA®-COUGH

The rational structure of GUNA-COUGH according to Guna-Method

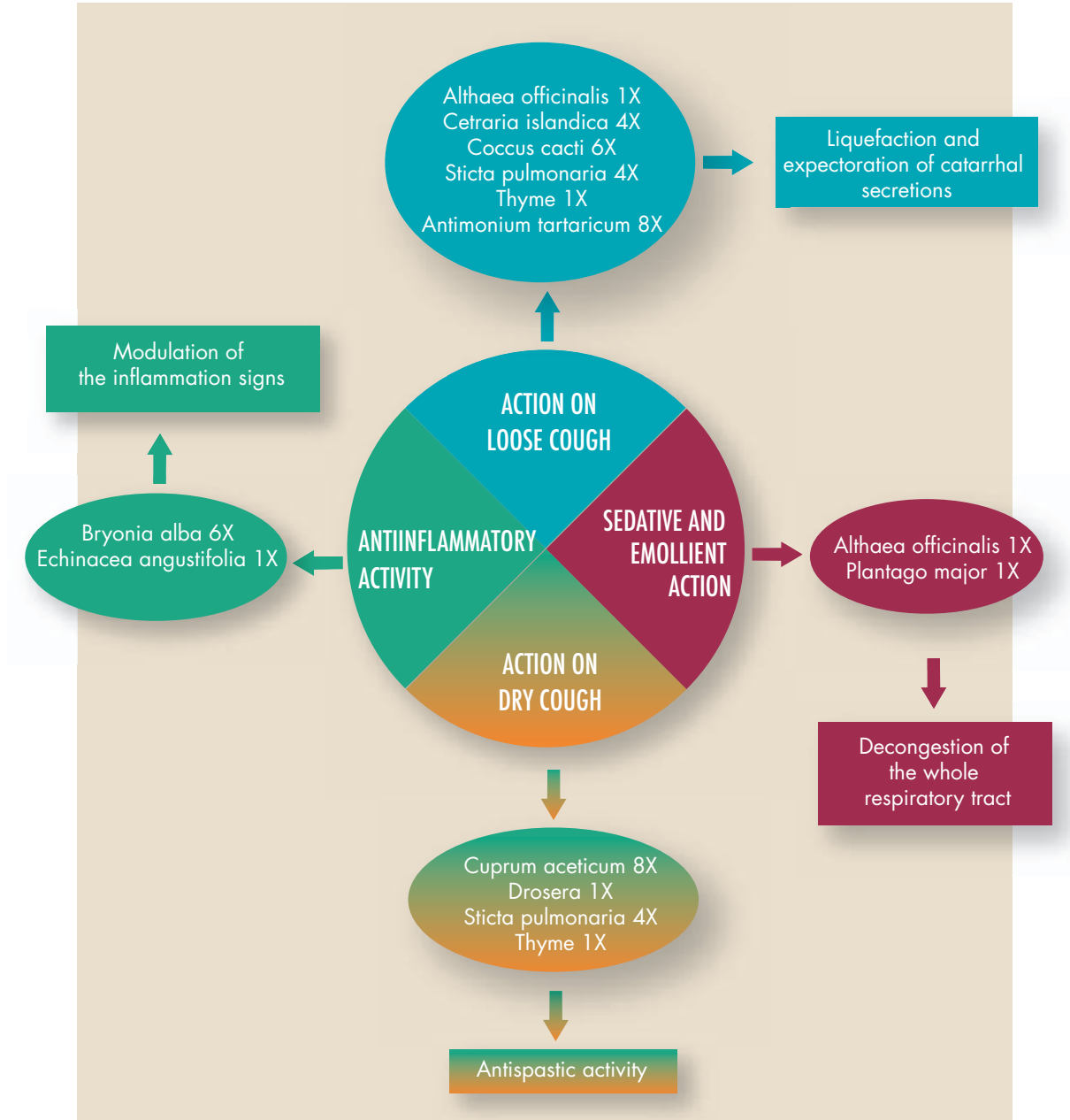

GUNA®-DERMO

Drops

Ingredients

Arsenicum album 6C
 Belladonna 6C
 Dulcamara 6C
 Echinacea angustifolia 6C
 Graphites 6C
 Interleukin 1beta 7C
 Interleukin 2 4C
 Melatonin 4C
 Plantago major 4C
 Sulphur 6C



Package size:

30 ml/1.0 fl. Oz. bottle

Uses:

Dermatitis, dermatosis, eczema, and psoriasis.

Directions:

10 drops 3 times a day also over extended periods of time.

Most common combinations:

Guna-Dermo + Guna-Matrix: matrix detoxification in dermatitis and dermatosis.

Guna-Dermo + Guna-Liver: liver detoxification in dermatitis and dermatosis.

Guna-Dermo + Anti Age Stress: modulation of "stress" in psoriasis.

Guna-Dermo + Eubioflor + Guna-Bowel: dermatitis and dermatosis with a possible dysbiotic etiology.

GUNA®-DERMO

The rational structure of GUNA-DERMO according to Guna-Method

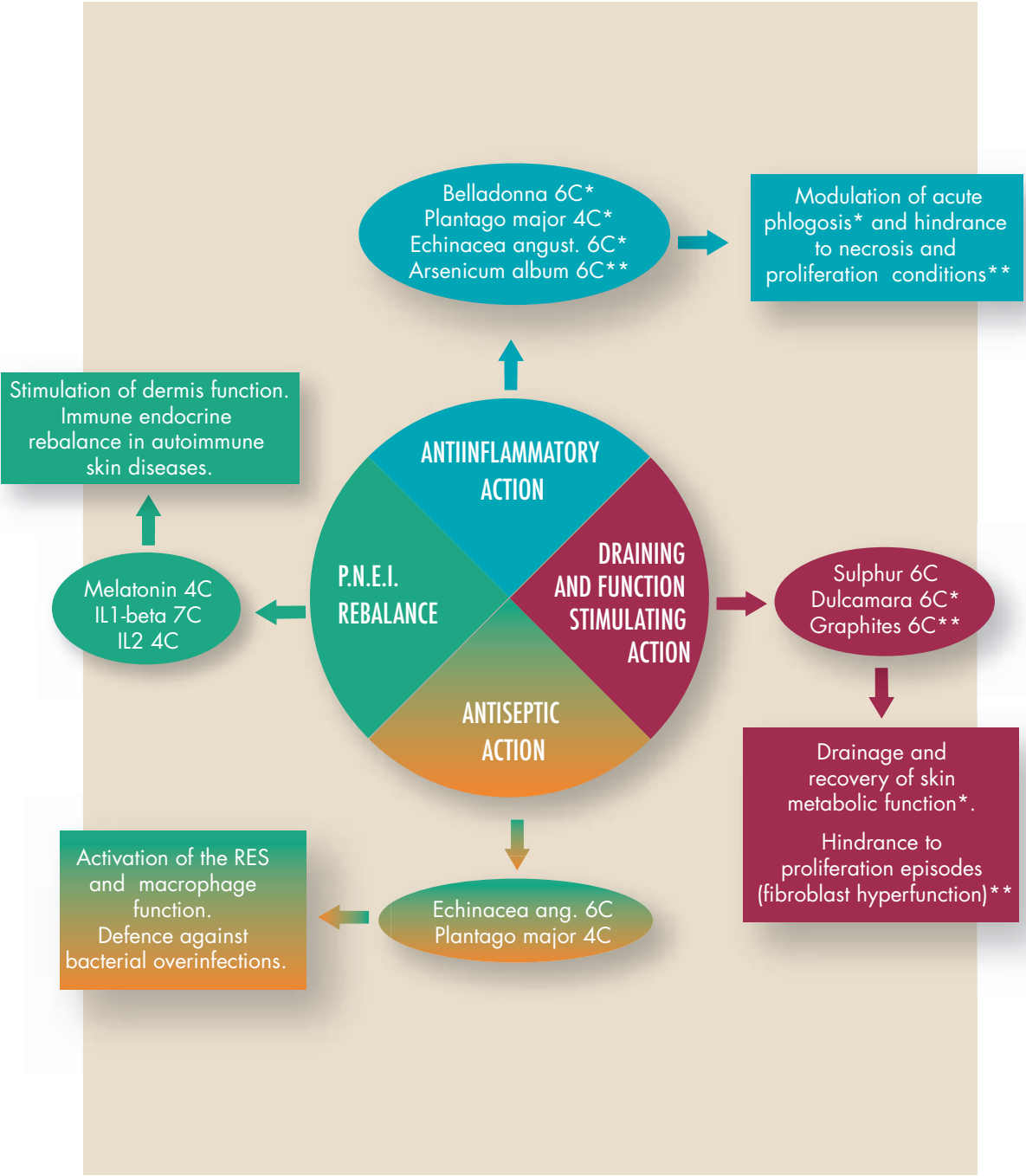

GUNA®-DIGEST

Drops

Ingredients

Abrotanum 1X
 Amylase, Pancreatic 2X
 Angelica archangelica 1X
 Anisum 1X
 Ascorbic acid 2X
 Colocynthis 3X/10X/30X/200X
 Diencephalon, Porcine 3X/6X/12X
 Duodenum, Porcine 6X/8X/12X
 Gall bladder, Porcine 6X/8X/12X
 Gentiana lutea 1X
 Hepar suis 6X/8X/12X
 Lipase enzyme 2X
 Melatonin 4C
 Niacin 2X
 Nux vomica 3X/10X/15X/
 30X/200X/1000X
 Pancreas suis 6X/8X/12X



Pylorus, Porcine 6X/8X/12X
 Serotonin 6X
 Thiaminum hydrochloricum 4X
 Trypsin 2X
 Tryptophan 6X

Package size:

30 ml/1.0 fl. Oz. bottle

Uses:

Functional dyspepsia of various origins: organic or caused by stress; postprandial sleepiness; postprandial bloating; secondary digestive disorders caused by food or alcohol abuse.

Directions:

10 drops 3 times a day also for extended periods of time; as a shock therapy 10 drops every 30 minutes for two hours.

Most common combinations:

Guna-Digest + Guna-Bowel: irritable bowel syndrome.

Guna-Digest + Guna-Stomach: dyspeptic syndromes accompanied by gastritis.

Guna-Digest + Eubioflor: digestive disorders due to dysbiosis.

Guna-Digest + Guna-Liver: digestive hepatic disorders. Treatment of hepatopathy resulting from alcohol addiction.

Guna-Digest + Anti Age Stress: digestive disorders due to stress conditions.

GUNA®-DIGEST

The rational structure of GUNA-DIGEST according to Guna-Method

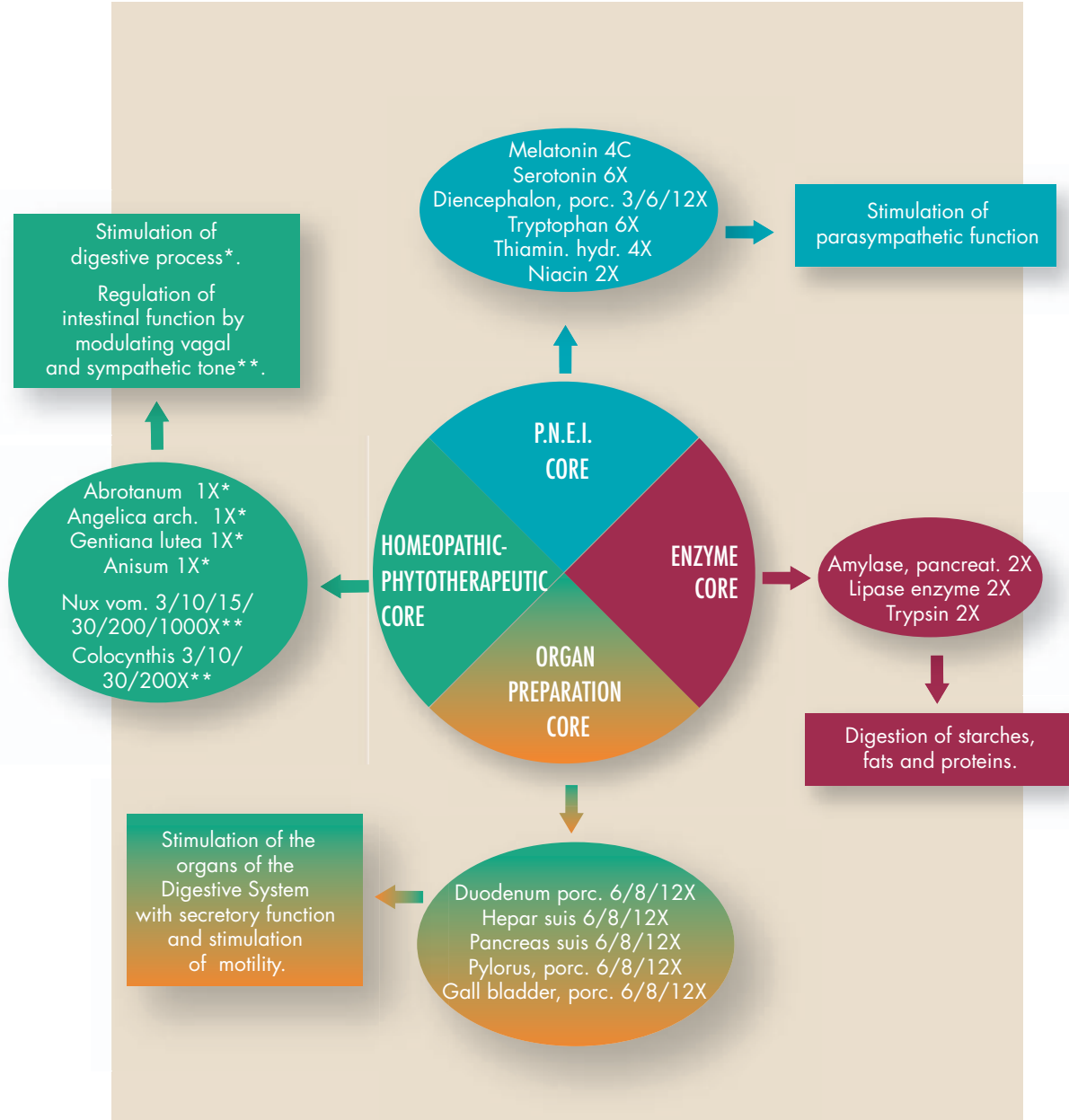

GUNA®-DIUR

Drops



Ingredients

Berberis vulgaris T
 Mouse-ear hawkweed T
 Solidago virgaurea T
 Amiloride 4X
 Apis mellifica 2X
 Hydrochlorothiazide 4X
 Hypophysis, Porcine 12X
 Spironolactone 4X

Package size:

30 ml/1.0 fl. Oz. bottle

Uses:

Diuretic, essential hypertension;
 hydric retention; adjuvant in slim-
 ming therapies.

Directions:

10 drops 3 times a day (according
 to medical advice).

Most common combinations:

Guna-Diur + Guna-Lympho: support diuretic treatment in lymphedema.

Guna-Diur + Guna-PMS: water retention in the course of PMS.

Guna-Diur + Guna-Fem/ Guna-Male: essential hypertension.

The rational structure of GUNA-DIUR according to Guna-Method

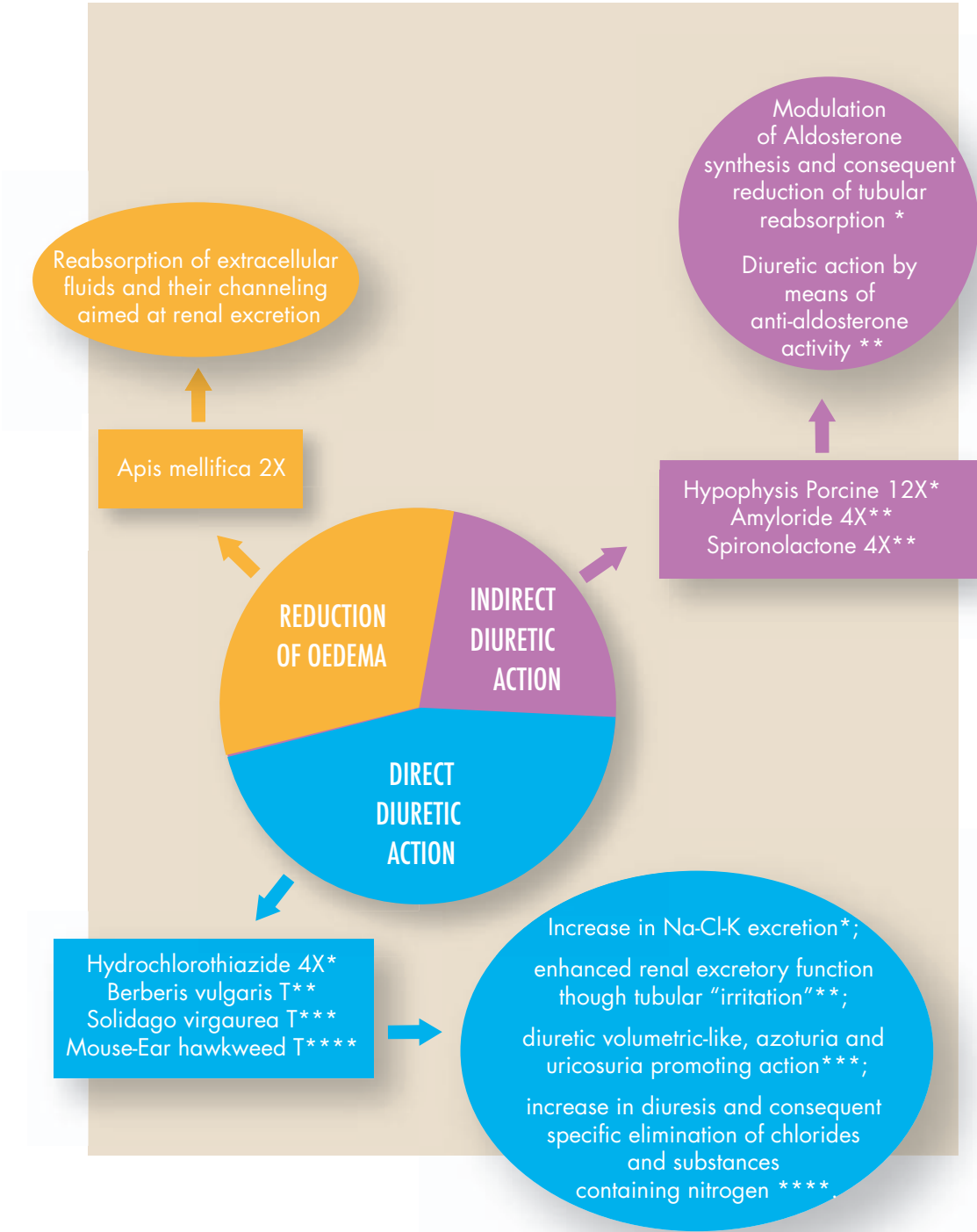

GUNA®-DIZZY

Drops

Ingredients

alpha-Ketoglutaricum acidum 6X
 Adrenalinum 6X
 Ambra grisea 6X
 Artery, Porcine 6X
 Cerebellum, Porcine 6X
 Chininum salicylicum 6X
 Coccus indicus 4X
 Conium maculatum 3X
 Fumaricum acidum 6X
 Malic acid 6X
 Melatonin 4C
 Petroleum 8X
 Placenta totalis suis 6X
 Pteridium aquilinum 8X
 Pyridoxinum hydrochloricum 6X
 Quinhydrone 6X
 Tabacum 6X
 Thiaminum hydrochloricum 4X



Package size:

30 ml/1.0 fl. Oz. bottle

Uses:

Vertiginous syndromes of different etiology: vascular, vestibular, or degenerative.

Directions:

10 drops 3 times a day. In acute phase 10 drops every 30 minutes for 2-3 hours.

Most common combinations:

Guna-Dizzy + Guna-Cell + Guna-Fem/ Guna-Male: vertigo syndromes in patients suffering from light head, dizziness, motion sickness, professional stress, drug side effects, and general decay associated with aging.

Guna-Dizzy + Guna-Kidney: according to associations observed in Traditional Oriental Medicine.

Guna-Dizzy + Guna-Arthro: vertigo syndrome of possible arthrotic origin.

The rational structure of GUNA-DIZZY according to Guna-Method

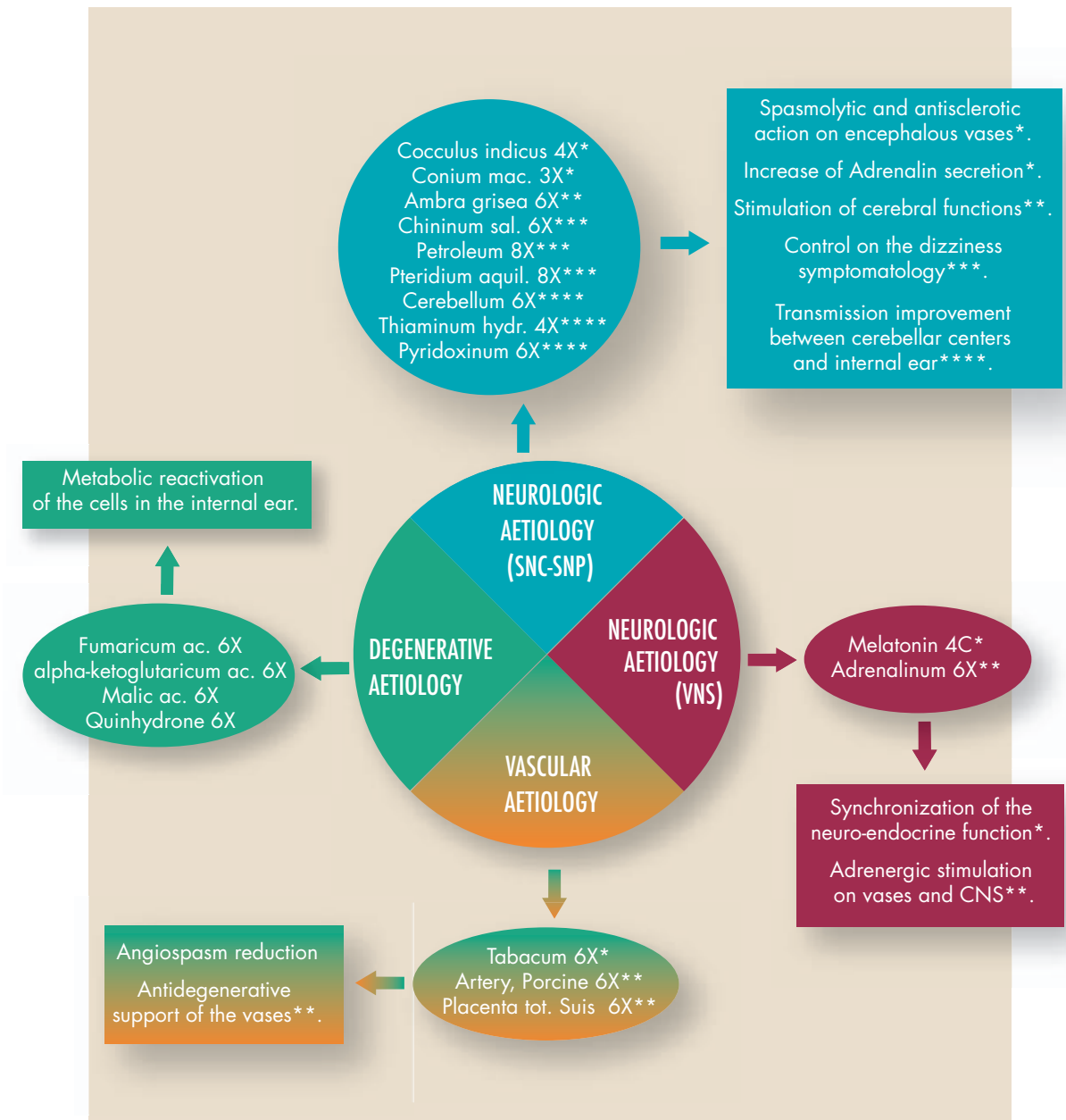

GUNA®-FEM

Drops

Ingredients

Adenosinum cyclophosphoricum 6X
 Corpus luteum, Porcine 6X/12X/30X/200X
 Glandula suprarenalis suis 6X/12X/
 30X/200X
 Hypophysis, Porcine 6X/12X/30X/200X
 Hypothalamus 6X/12X/30X/200X
 Lilium tigrinum 6X/12X/30X
 Melatonin 6X/12X/30X/200X
 Oophorium 6X/12X/30X/200X
 Pancreas suis 6X/12X/30X/200X
 Pineal gland, Porcine 6X/12X/
 30X/200X
 Thymus gland, Porcine 6X/12X/
 30X/200X
 Thyroidinum 6X/12X/30X/200X



Package size:

30 ml/1.0 fl. Oz. bottle

Uses:

Neuroendocrine axis rebalancing in women; functional troubles of menstrual cycle; sexual performance issues; mood swings; and mental and physical stress conditions.

Directions:

10 drops 3 times a day for a two-month treatment at least.

Most common combinations:

Guna-Fem + Guna-PMS: premenstrual syndrome, dysmenorrhea, vasomotor symptoms (hot flushes) of neurovegetative origin, in patients in pre-climacteric or climacteric period.

Guna-Fem + Guna-Mood: anxious-depressive syndromes of dysendocrine origin, for instance in the peri-menopausal or premenstrual period.

Guna-Fem + Osteobios: prevention and treatment of osteoporosis.

Guna-Fem + Guna-Diur: water retention; essential hypertension.

Guna-Fem + Guna-Cell + Guna-Matrix: anti-aging standard treatment in female patients.

The rational structure of GUNA-FEM according to Guna-Method

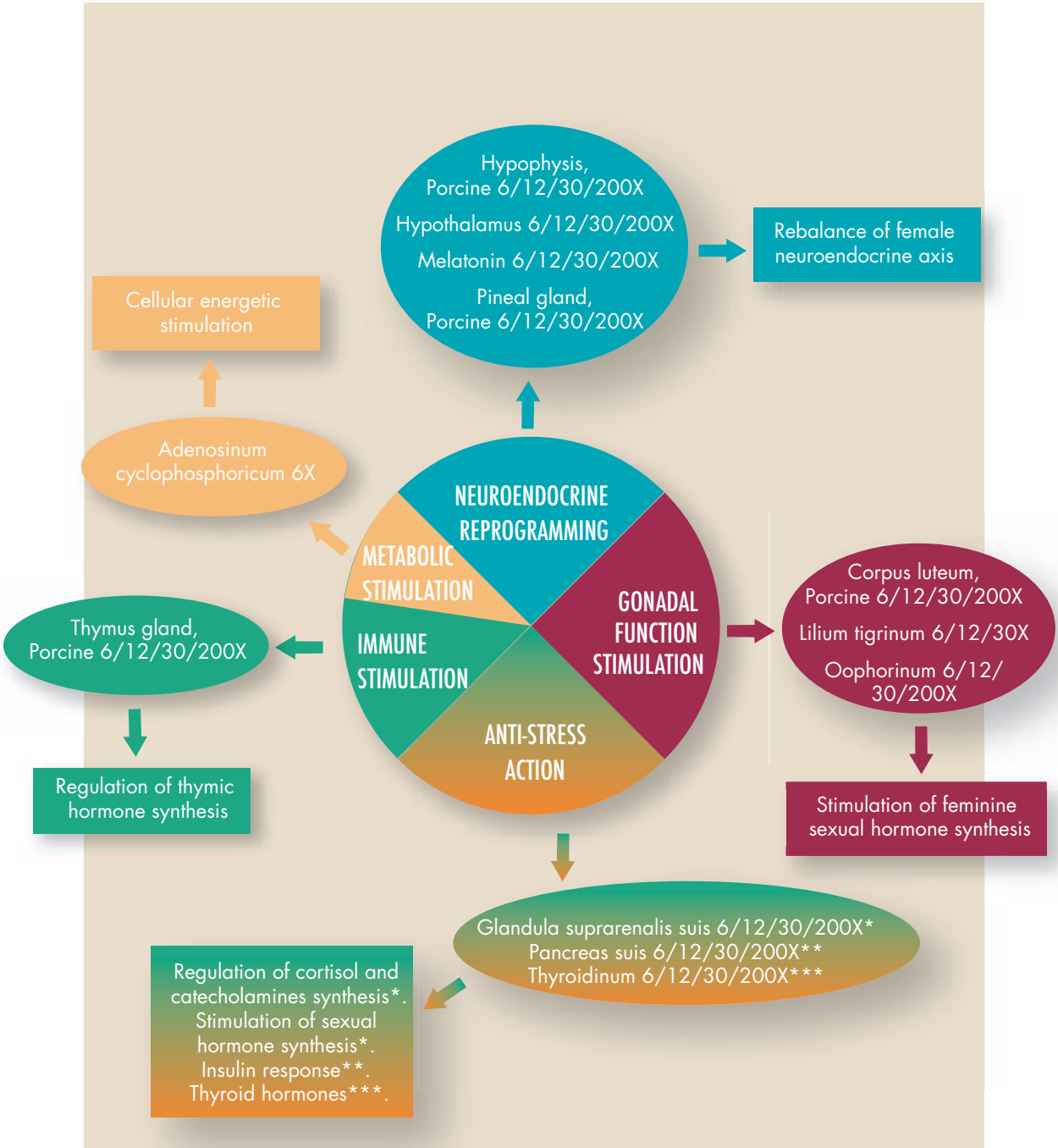

GUNA®-FLAM

Drops

Ingredients

Aconitum napellus 6X/12X/30X/200X
 Anti interleukin 1 alpha 4C
 Apis mellifica 6X/12X/30X/200X
 Belladonna 6X/12X/30X/200X
 Beta-Endorphin 6X
 Bryonia alba 6X/12X/30X/200X
 Citricum acidum 3X
 Conjunctiva tissue, Porcine 12X/30X/200X
 Copper gluconate 4X
 Ferrum phosphoricum 6X/12X/30X/200X
 Hepar sulphuris calcareum
 6X/12X/30X/200X
 Hypophysis, Porcine 200X



Interleukin 10 4C
 Melatonin 4C
 Natrum pyruvicum 3X
 Phytolacca decandra 6X/12X/30X/200X
 Pineal gland, Porcine 6X
 Pyrogenium 30X/200X
 Transforming Growth Factor 1 beta 4C

Package size:

30 ml/1.0 fl. Oz. bottle

Uses:

Acute and chronic inflammations in various areas. Acute and chronic fever processes; Pain treatment of inflammatory origin.

Directions:

10 drops 3 times a day; as a shock therapy 10 drops every 30 minutes for two hours.

Most common combinations:

Guna-Flam + Guna-Trauma: inflammatory diseases of the Muscle and Skeletal System.

Guna-Flam + Guna-Arthro: phlogosis of the joints.

Guna-Flam + Guna-Allergy-Treat: symptomatic treatment of allergic rhino-conjunctivitis.

Guna-Flam + Guna-Flu: influenza with fever.

Guna-Flam + Guna-Tonsils: tonsillitis with fever.

Guna-Flam + Guna-Cough: bronchitis with fever.

Guna-Flam + Guna-Rhino Nose Spray: vasomotor rhinitis with serious oedema of the concha nasalis mucosa.

Guna-Flam + Guna-Sinus Nose Spray: sinusitis with serious edema of the concha nasalis mucosa, and fever.

Guna-Flam + Guna-Bowel: IBD (Inflammatory Bowel Diseases). Also known as IBS.

Guna-Flam + Guna-Kidney + Citomix: inflammatory and infective diseases of the urinary system.

Guna-Flam + Guna-Hemorrhoids: hemorrhoids.

Guna-Flam + Anti Age Vein: phlebitis.

Guna-Flam + Guna-PMS: dysmenorrhea.

The rational structure of GUNA-FLAM according to Guna-Method

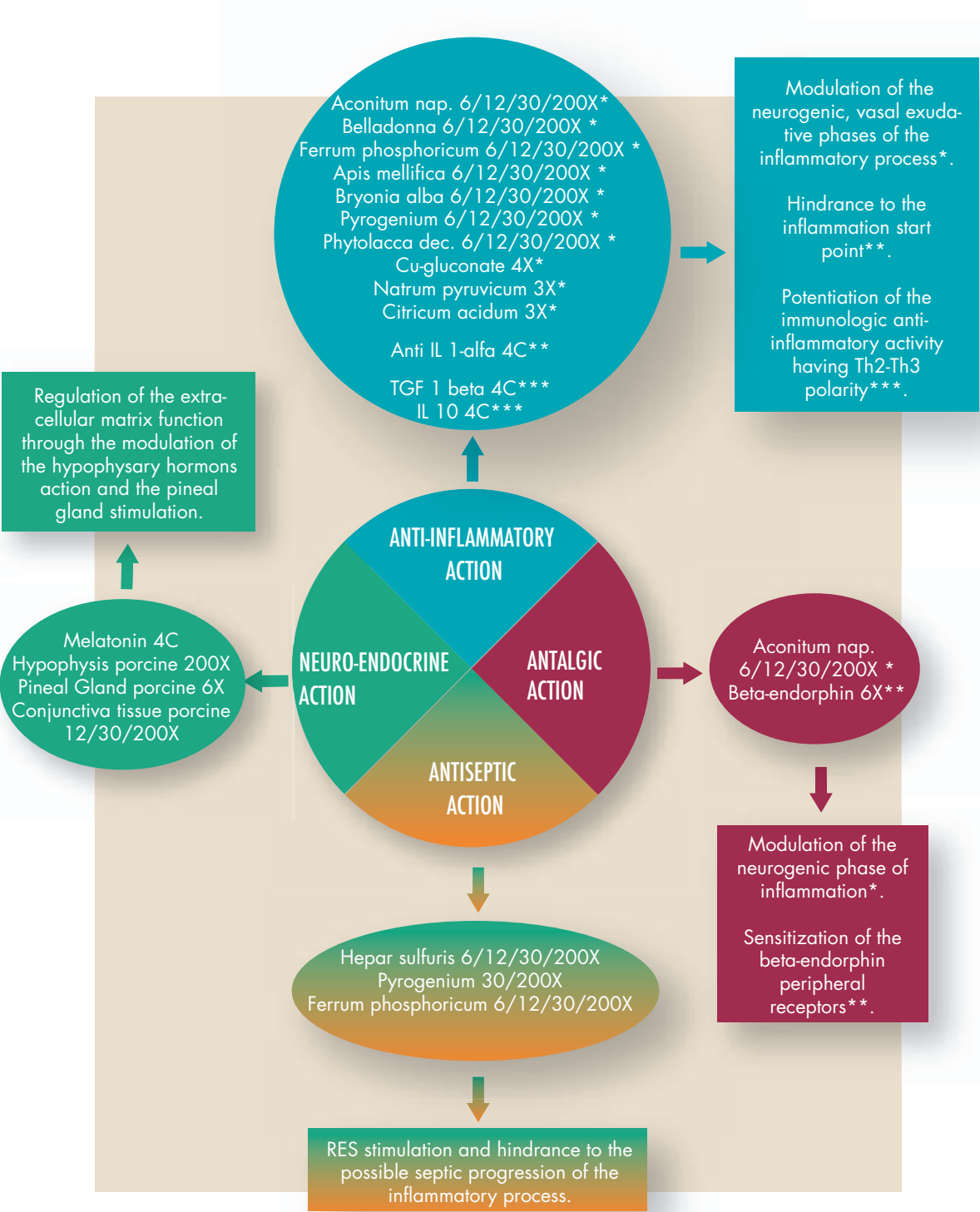

GUNA®-FLU

Dose (Globules)

Ingredients

Aconitum napellus 5C
 Anas barbariae, Hepatis et Cordis extractum 200CK
 Asclepias vincetoxicum 5C
 Belladonna 5C
 Cuprum metallicum 3C
 Echinacea angustifolia 3C
 Influenzinum 9C



Package size:

6 Tubes Net Wt. 6g / 0.21 oz. globules

Uses:

Prevention and treatment of influenza and cold syndromes.

Directions:

Prevention: 1 dose a week for at least 6 weeks starting from September to October. It offers an excellent protection against influenza and para-influenza viruses.

Treatment: start during the first 12-24 hours from the onset of the pathology, to treat the symptoms of cold and flu: 1 dose every 6-8 hours till remission of the acute phase.

Most common combinations:

Guna-Flu + Citomix: anti-influenza prophylaxis in immunodeficient patients, or those experiencing recurrent influenza episodes.

Guna-Flu + Citomix + Guna-Cell: anti-influenza prophylaxis in immunodeficient patients or suffering recurrent influenza in the past, particularly elderly patients.

Guna-Flu + Guna-Virus: anti-influenza prophylaxis in patients previously affected by viral infections of the upper, middle and lower respiratory tract.

Guna-Flu + Guna-Tonsils: anti-influenza prophylaxis in patients, particularly children previously affected by tonsillitis or adenotonsillar hypertrophy-hyperplasia.

Guna-Flu + Guna-Flam: influenza with fever.

Guna-Flu + Guna-Noni: influenza with catarrhal bronchitis, especially in the elderly.

Guna-Flu + Guna-Cough: influenza with dry and productive cough, especially in children.

Guna-Flu + Guna-Sinus Nose Spray: influenza with sinusitis.

Guna-Flu + Guna-Rhino: influenza with rhinitis and rhinorrhea.

The rational structure of GUNA-FLU according to Guna-Method

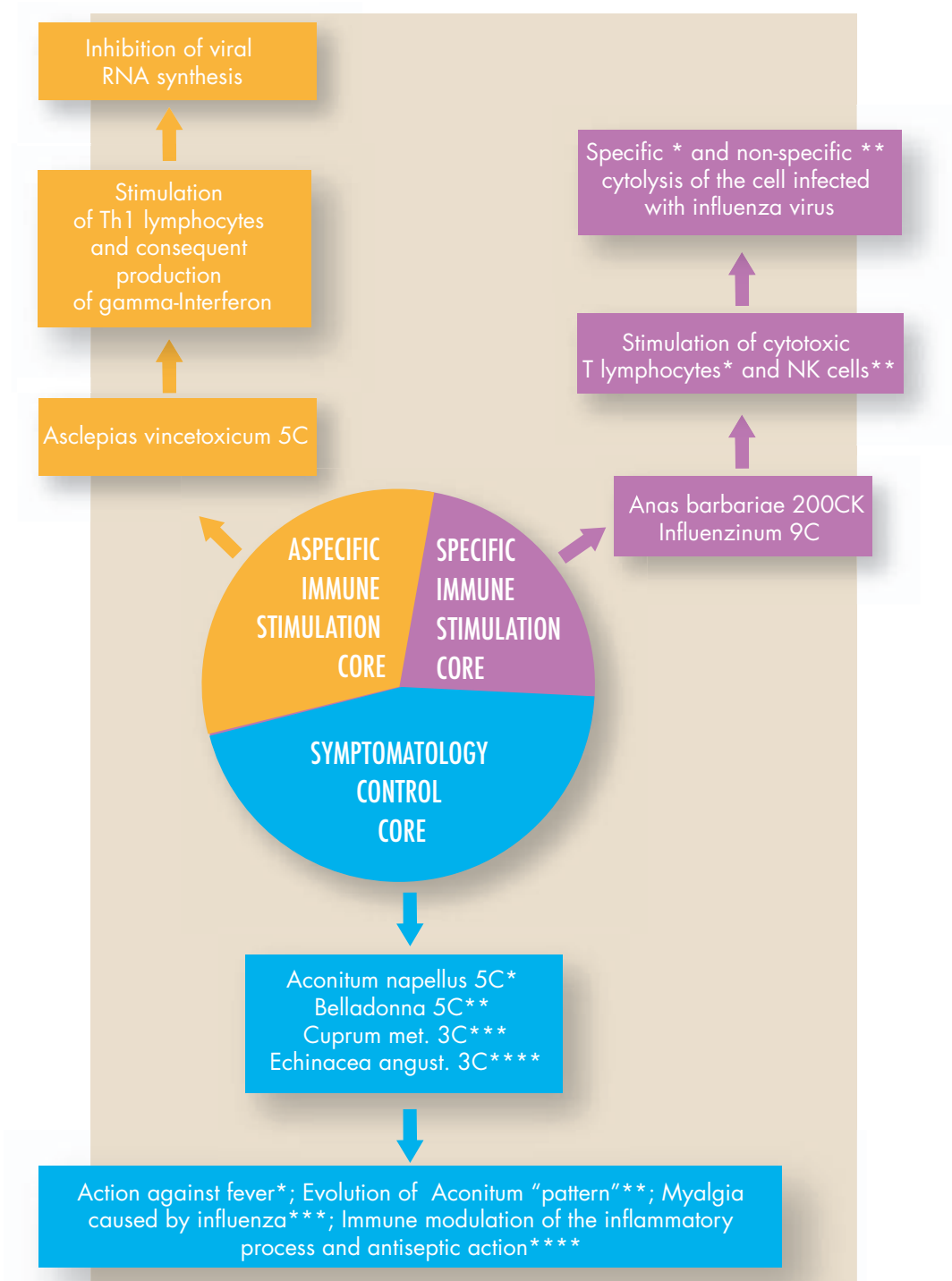

GUNA®-HANDFOOT

Ampoules

Ingredients

Active ingredients:

Arnica montana 4X, 4 parts
 Viola odorata 6X, 4 parts
 Anti interleukin 1 alpha 4C, 2 parts
 Anti interleukin 1 beta 4C, 2 parts
 Beta-Endorphin 4C, 2 parts
 Caulophyllum thalictroides 12X, 2 parts
 Benzoicum acidum 6X, 1 part
 Cimicifuga racemosa 10X, 1 part
 Ledum palustre 6X, 1 part
 Mercurius solubilis 8X, 1 part

Inactive ingredient:

Sterile isotonic sodium chloride solution



Package size:

2 ml glass ampoules in package of 10

2 ml glass ampoules in package of 50

Uses:

Osteoarthritis of fingers pain, Rhizoarthrosis of the thumb (Forestier disease), Arthrosis pain due to hammer toe, Carpal-tunnel syndrome, De Quervain disease, Metacarpal and Metatarsal pain, Morton disease, Rheumatoid arthritis of hand/foot, hand/foot tendon pain due to prolonged immobilization (tendon pain from casts).

Directions:

Standard protocol for i.m. administration: 1 ampoule 1-3 times a week according to severity and clinical evolution (1-2 months of treatment).

Standard protocol according to mesotherapeutic technique using 1-2 ampoules per treatment: 2 treatments per week for the first 2 weeks, then 1 treatment a week until pain relief (average 8-10 sessions). For chronic pathologies: continue with 1 treatment a week for 1 month until pain relief, then 1 treatment a month.

Most common combinations:

Guna-Handfoot + Guna-Polyarthritis: rheumatoid arthritis and other autoimmune diseases of hands and feet.

Guna-Handfoot + Guna-Neural: carpal tunnel syndrome, neuritis after plaster cast removal, Morton disease, general pain of hand and foot, neuritis of hand and foot.

Guna-Handfoot + Guna-Lympho: carpal tunnel syndrome, post surgery recovery.

Guna-Handfoot + Guna-Trauma: before and after surgical operations of hand and foot, sports contusions.

GUNA®-HANDFOOT

The rational structure of GUNA-HANDFOOT according to Guna-Method

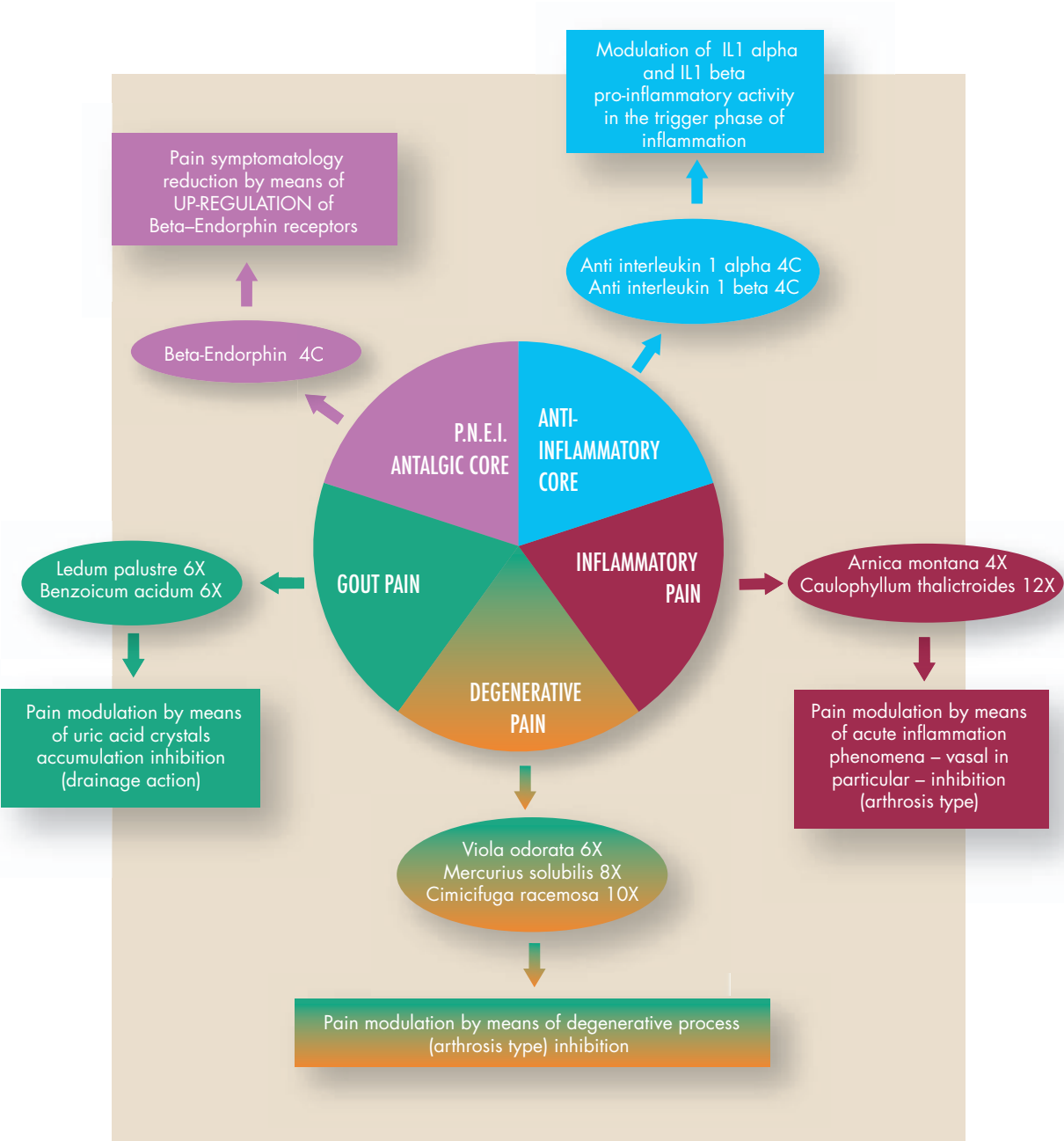

GUNA®-HEMORRHOIDS

Drops

Ingredients

Aesculus hippocastanum 6C
 Anti interleukin 1 alpha 4C
 Anti interleukin 1 beta 4C
 Arnica montana 6C
 Belladonna 6C
 Carbo vegetabilis 10X
 Hamamelis virginiana 6C
 Hepar suis 6X/12X/30X
 Hydrocotyle asiatica 6C
 Lymphatic vessel, Porcine 6X
 Melissa officinalis 6C
 Nux vomica 6C
 Paeonia officinalis 6X
 Podophyllum peltatum 4C
 Vein, Porcine 4C



Package size:

30 ml/1.0 fl. Oz. bottle

Uses:

Acute and chronic hemorrhoids.

Directions:

10 drops 3 times a day. In acute phase, 10 drops every 30 minutes for 2-3 hours.

Most common combinations:

Guna-Hemorrhoids + Guna-Liver: hemorrhoids having a possible hepatic etiology (portal overloading).

Guna-Hemorrhoids + Guna-Bowel: hemorrhoids in patients affected by functional disorders of the digestive tract (above all, constipated).

Guna-Hemorrhoids + Guna-Digest: hemorrhoids in patients affected by digestive disorders.

Guna-Hemorrhoids + Guna-Flam: hemorrhoids with serious pain.

Guna-Hemorrhoids + Anti Age Stress: hemorrhoids in patients under stress conditions.

GUNA®-HEMORRHOIDS

The rational structure of GUNA-HEMORRHOIDS according to Guna-Method

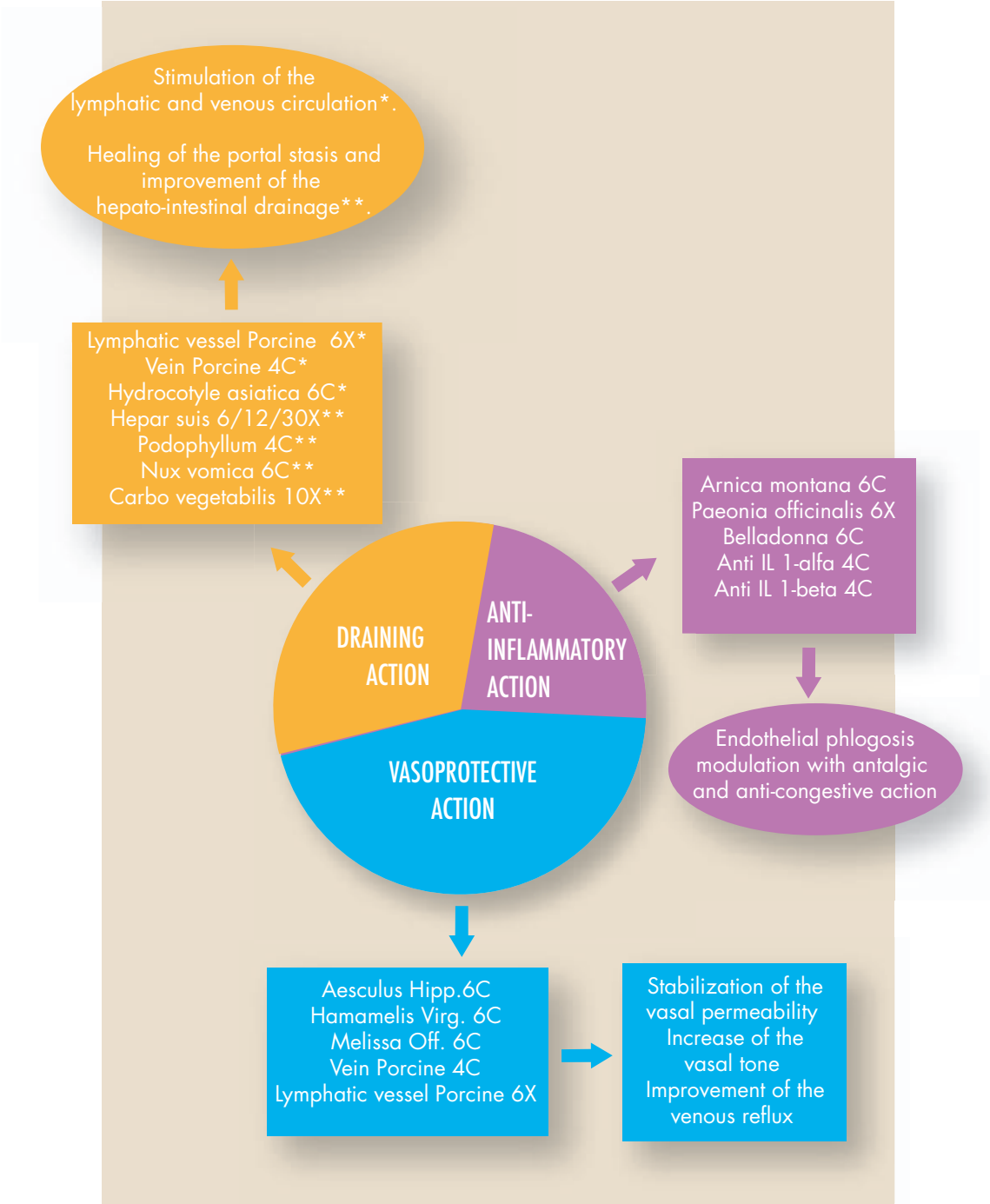

GUNA®-HIP

Ampoules

Ingredients

Active ingredients:

Arnica montana 8X, 4 parts
 Anti interleukin 1 alpha 4C, 2 parts
 Anti interleukin 1 beta 4C, 2 parts
 Beta-Endorphin 4C, 2 parts
 Calcarea fluorica 6X, 2 parts
 Cartilago suis 4X, 2 parts
 Colocynthis 8X, 2 parts
 Rhus toxicodendron 10X, 2 parts
 Argentum metallicum 6X, 1 part
 Formicum acidum 8X, 1 part



Inactive ingredient:

Sterile isotonic sodium chloride solution

Package size:

2 ml glass ampoules in package of 10
 2 ml glass ampoules in package of 50

Uses:

Hip joint osteoarthritis, Hip joint capsule inflammation, Hip joint osteoarthritis with rheumatoid arthritis, Hip joint pain of muscle, Hip joint pain of nerve origin (burning hip), Hip joint pain due to prolonged bed rest, Knee joint osteoarthritis.

Directions:

Standard protocol for i.m. administration: 1 ampoule 1-3 times a week according to severity and clinical evolution (1-2 months of treatment).

Standard protocol according to mesotherapeutic technique using 1-2 ampoules per treatment: 2 treatments per week for the first 2 weeks, then 1 treatment a week until pain relief (average 8-10 sessions). For chronic pathologies: continue with 1 treatment a week for 1 month until pain relief, then 1 treatment a month.

Most common combinations:

Guna-Hip + Guna-Muscle: satellite muscles involvement in case of pre-arthrosis or hip and knee arthrosis.

Guna-Hip + Guna-Neural: inguinal neuritis and neuritis affecting the upper leg, caused by hip arthrosis, burning hip, neuritis due to knee arthrosis.

Guna-Hip + Guna-Polyarthritis: coxarthrosis due to rheumatoid arthritis and other autoimmune diseases, acute coxarthrosis of sportsmen.

Guna-Hip + Guna-Arthro: hip joint osteoarthritis, hip joint capsule inflammation.

Guna-Hip + Guna-Trauma: before and after surgical operations of the hip, pain caused by prosthesis

The rational structure of GUNA-HIP according to Guna-Method

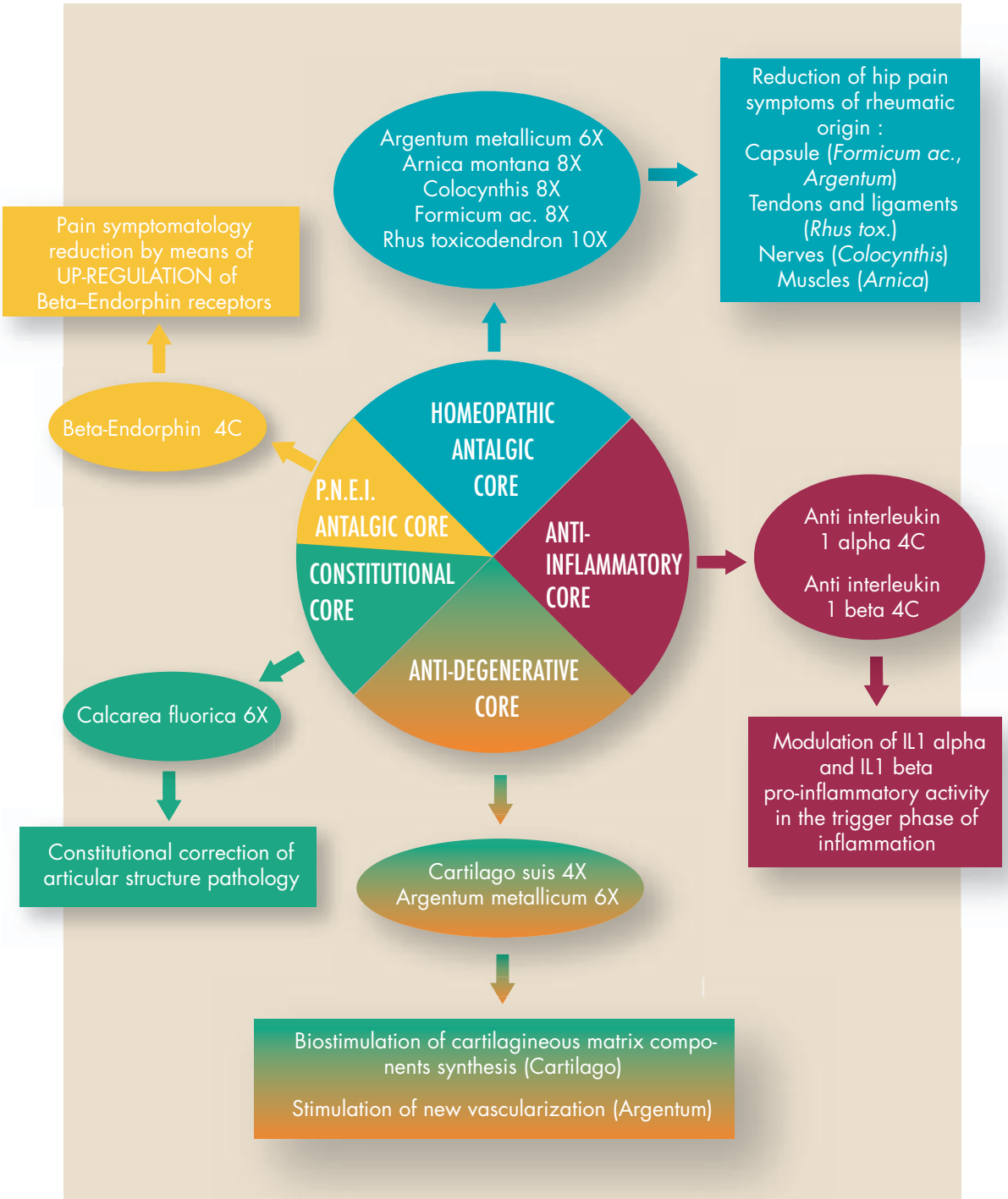

GUNA®-ISCHIAL

Ampoules



Ingredients

Active ingredients:

Aconitum napellus 8X, 2 parts
 Anti interleukin 1 alpha 4C, 2 parts
 Anti interleukin 1 beta 4C, 2 parts
 Arsenicum album 6X, 2 parts
 Beta-Endorphin 4C, 2 parts
 Cimicifuga racemosa 4X, 2 parts
 Gnaphalium polycephalum 4X, 2 parts
 Lachesis mutus 8X, 2 parts
 Rhododendron chrysanthum 6X, 2 parts
 Rhus toxicodendron 4X, 2 parts

Inactive ingredient:

Sterile isotonic sodium chloride solution

Package size:

2 ml glass ampoules in package of 10

2 ml glass ampoules in package of 50

Uses:

Sciatica pain, Lumbar-sciatic pain; Nerve pain in the lower lumbar spine, Leg nerve pain due to post-surgery treatment of disc herniation L4-L5, L5-S1, Morton neuroma.

Directions:

Standard protocol for i.m. administration: 1 ampoule 1-3 times a week according to severity and clinical evolution (1-2 months of treatment).

Standard protocol according to mesotherapeutic technique using 1-2 ampoules per treatment: 2 treatments per week for the first 2 weeks, then 1 treatment a week until pain relief (average 8-10 sessions). For chronic pathologies: continue with 1 treatment a week for 1 month until pain relief, then 1 treatment a month.

Most common combinations:

Guna-Ischial + Guna-Lumbar: Sacroiliac syndrome, leg neuritis, sciatic neuralgia.

Guna-Ischial + Guna-Neural: Leg neuritis and sciatic neuralgia in hyper-acute phase.

Guna-Ischial + Guna-Flam: decongesting action of the leg nerves, especially at the level of the vasa nervorum.

GUNA®-ISCHIAL

The rational structure of GUNA-ISCHIAL according to Guna-Method

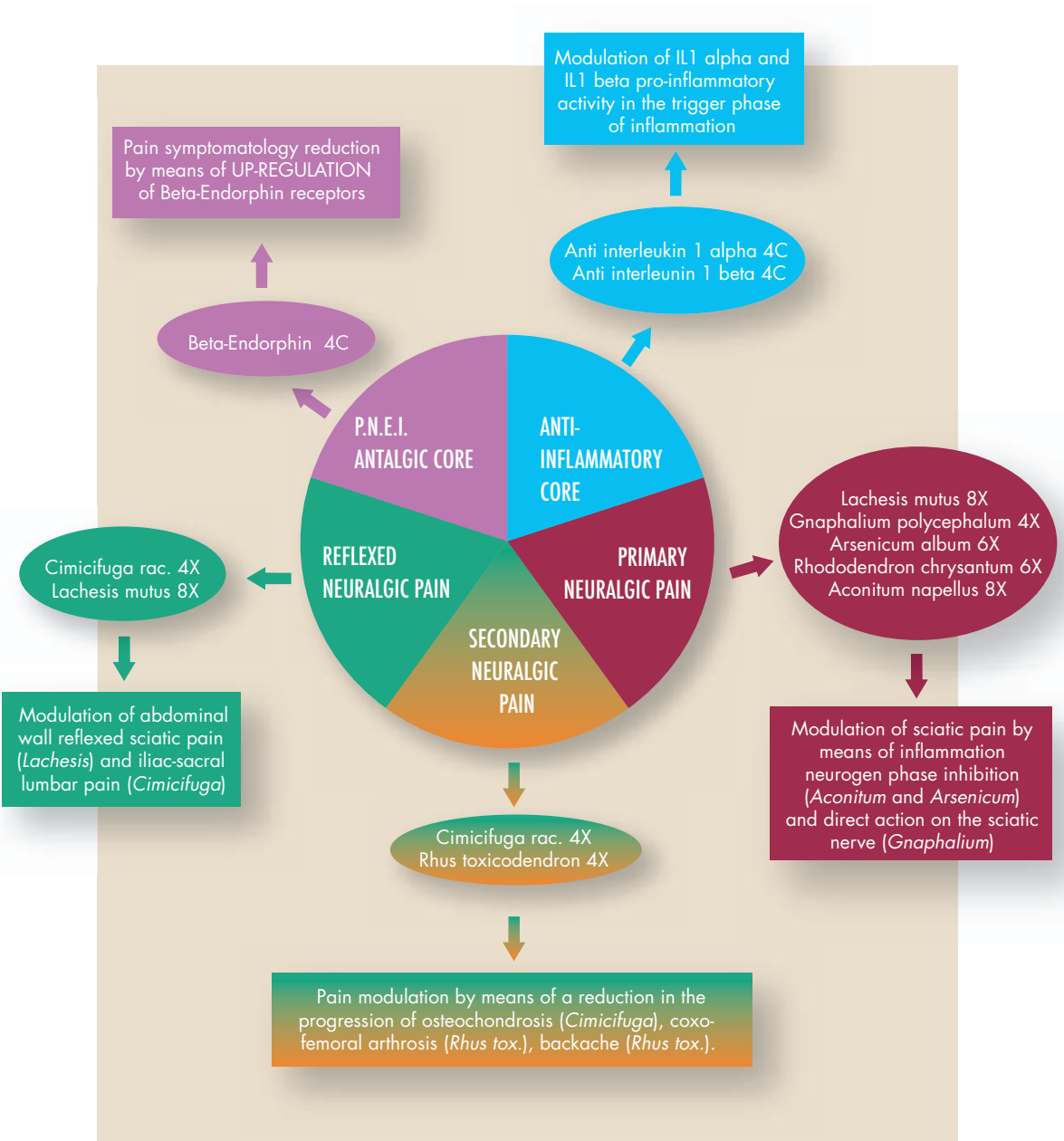

GUNA®-KIDNEY

Drops

Ingredients

Colibacillinum cum natrum muriaticum 12X
 Equisetum hyemale 3X
 Kali nitricum 6X/8X/12X
 Kidney, Porcine 6X/8X
 Methylene blue 8X
 Mouse-Ear hawkweed 1X
 Nitricum acidum 6X/8X/12X
 Ononis spinosa 2X
 Orthosiphon stamineus 2X
 Pareira brava 2X
 Plantago major 2X
 Proteus 12X
 Quinhydrone 8X
 Sarsaparilla 2X
 Solidago virgaurea 1X
 Succinicum acidum 6X
 Ureter, Porcine 8X
 Urinary bladder, Porcine 8X



Package size:

30 ml/1.0 fl. Oz. bottle

Uses:

Kidney failure; cystopyelitis; nephrolithiasis; hydronephrosis; nephrosclerosis.

Directions:

10 drops 3 times a day.

Most common combinations:

Guna-Kidney + Citomix: recurrent urinary tract infections.

Guna-Kidney + Guna-Flam: urinary tract inflammation.

GUNA®-KIDNEY

The rational structure of GUNA-KIDNEY according to Guna-Method

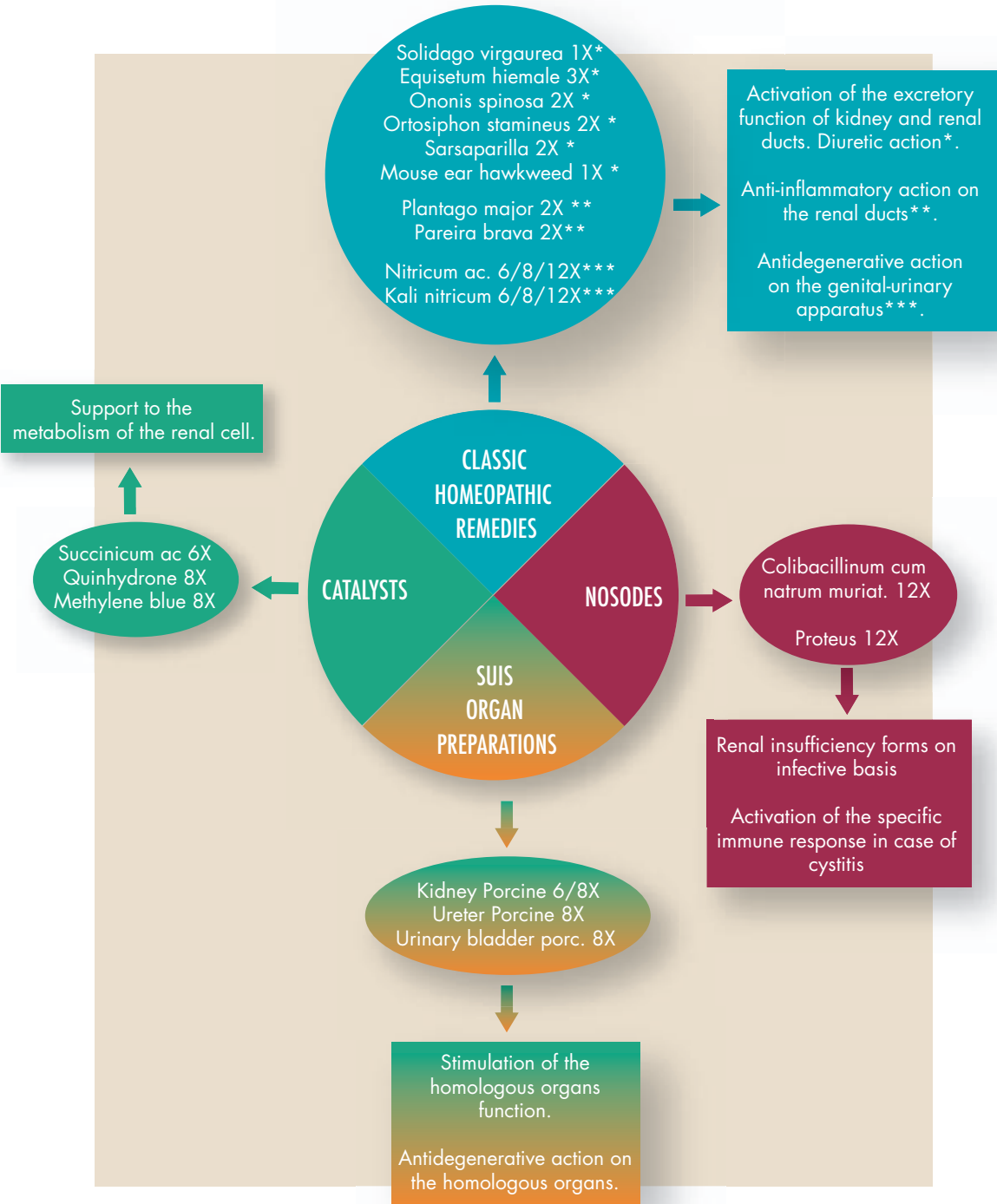

GUNA®-LIVER

Pellets

Ingredients

Carduus marianus 2X
 Ceanothus americanus 6X
 Chelidonium majus 2X
 Chionanthus virginica 6X
 Cholinum 4X
 Cobalamin 4X
 Fumaricum acidum 4X
 Gall bladder, Porcine 8X
 Hepar suis 6X
 Inositol 4X
 Jejunum, Porcine 8X
 Kali sulphuricum 6X/8X/12X
 Leptandra virginica 6X
 Lycopodium clavatum 6X
 Natrum oxalaceticum 4X
 Natrum pyruvicum 4X
 Natrum sulphuricum 6X/8X/12X
 Niacin 6X
 Pancreas suis 8X



Pyridoxinum hydrochloricum 6X
 Riboflavinum 6X
 Spleen, Porcine 8X
 Taraxacum officinale 2X
 Thiaminum hydrochloricum 6X

Package size:

Net Wt. 8 g/0.28 oz. 2 Tubes

Uses:

Hepatic insufficiency, hepatic hypercholesterolemia, familial hypercholesterolemia, hepatobiliary detoxification, cholelithiasis with hyperbilirubinemia, hepatic steatosis, alcoholism, digestive disorders, and skin rashes.

Directions:

3 pellets 2-3 times a day.

Most common combinations:

Guna-Liver + Guna-Matrix + Guna-Cell: pharmaceutical damage (iatrogenic diseases).

Guna-Liver + Guna-Bowel: digestive disorders; persistent constipation.

Guna-Liver + Addict 1 / Addict 2: treatment for alcohol addicted patients.

Guna-Liver + Guna-Dermo: dermatitis, dermatosis, eczema, psoriasis, cutaneous rashes.

Guna-Liver + Guna-Hemorrhoids: hemorrhoids.

GUNA®-LIVER

The rational structure of GUNA-LIVER according to Guna-Method

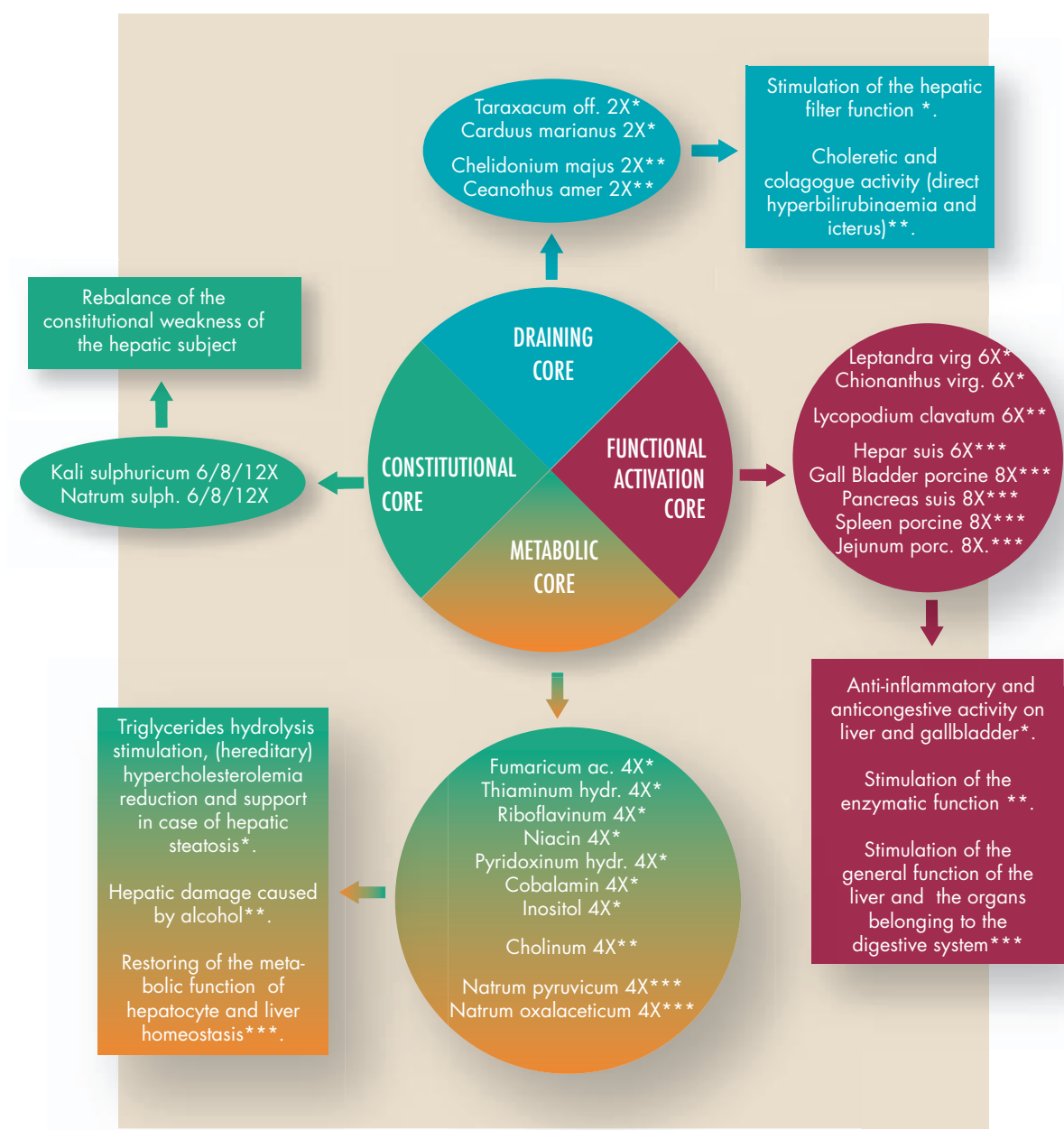

GUNA®-LUMBAR

Ampoules



Ingredients

Active ingredients:

- Alumina 8X 4 parts
- Anti-interleukin 1 alpha 4C, 2 parts
- Beta-Endorphin 4C, 2 parts
- Bryonia alba 4X, 2 parts
- Hamamelis virginiana 6X, 2 parts
- Natrum sulphuricum 8X, 2 parts
- Phosphoricum acidum 6X, 2 parts
- Sepia 4X, 2 parts
- Anti-interleukin 1 beta 4C, 1 part
- Intervertebral disk, Porcine 4X, 1 part

Inactive ingredient:

Sterile isotonic sodium chloride solution

Package size:

- 2 ml glass ampoules in package of 10
- 2 ml glass ampoules in package of 50

Uses:

Lumbar pain due to cartilage degenerative lumbar spine disorders (lumbar and lumbar-sacral arthrosis), Lumbar vertebral osteophytosis, Low back pain due to muscular and tendinous trigger points, Simple lumbar pain, Weak low back syndrome, Postural low back ache, Lumbar and lumbar-sacral mechanical imbalance, Lumbar and lumbar-sacral spinal ligament syndrome, Sacro-iliac syndrome, Spinal lumbar and lumbar-sacral nerve root pain.

Directions:

Standard protocol for i.m. administration: 1 ampoule 1-3 times a week according to severity and clinic evolution (1-2 months of treatment).

Standard protocol according to mesotherapeutic technique using 1-2 ampoules per treatment: 2 treatments per week for the first 2 weeks, then 1 treatment a week until pain relief (average 8-10 sessions).

For chronic pathologies: continue with 1 treatment a week for 1 month until pain relief, then 1 treatment a month.

Most common combinations:

Guna-Lumbar + Guna-Muscle: low back pain due to muscular and tendineous trigger points, low-back pain caused by strain from prolonged stay in erect position, lumbago caused by sports training.

Guna-Lumbar + Guna-Ischial: sacroiliac syndrome, leg neuritis, sciatic neuralgia.

Guna-Lumbar + Guna-Neural: low back pain, lumbar neuritis with projected pain to the lower thoracic side.

Guna-Lumbar + Guna-Polyarthritis: general lumbar arthrosis, sacroiliac syndrome caused by rheumatoid arthritis.

Guna-Lumbar + Guna-Arthro: lumbar arthrosis, lumbar articular discomfort.

Guna-Lumbar + Guna-Lympho: pre- and post-surgery recovery of a disc hernia L4-L5, L5-S1.

GUNA®-LUMBAR

The rational structure of GUNA-LUMBAR according to Guna-Method

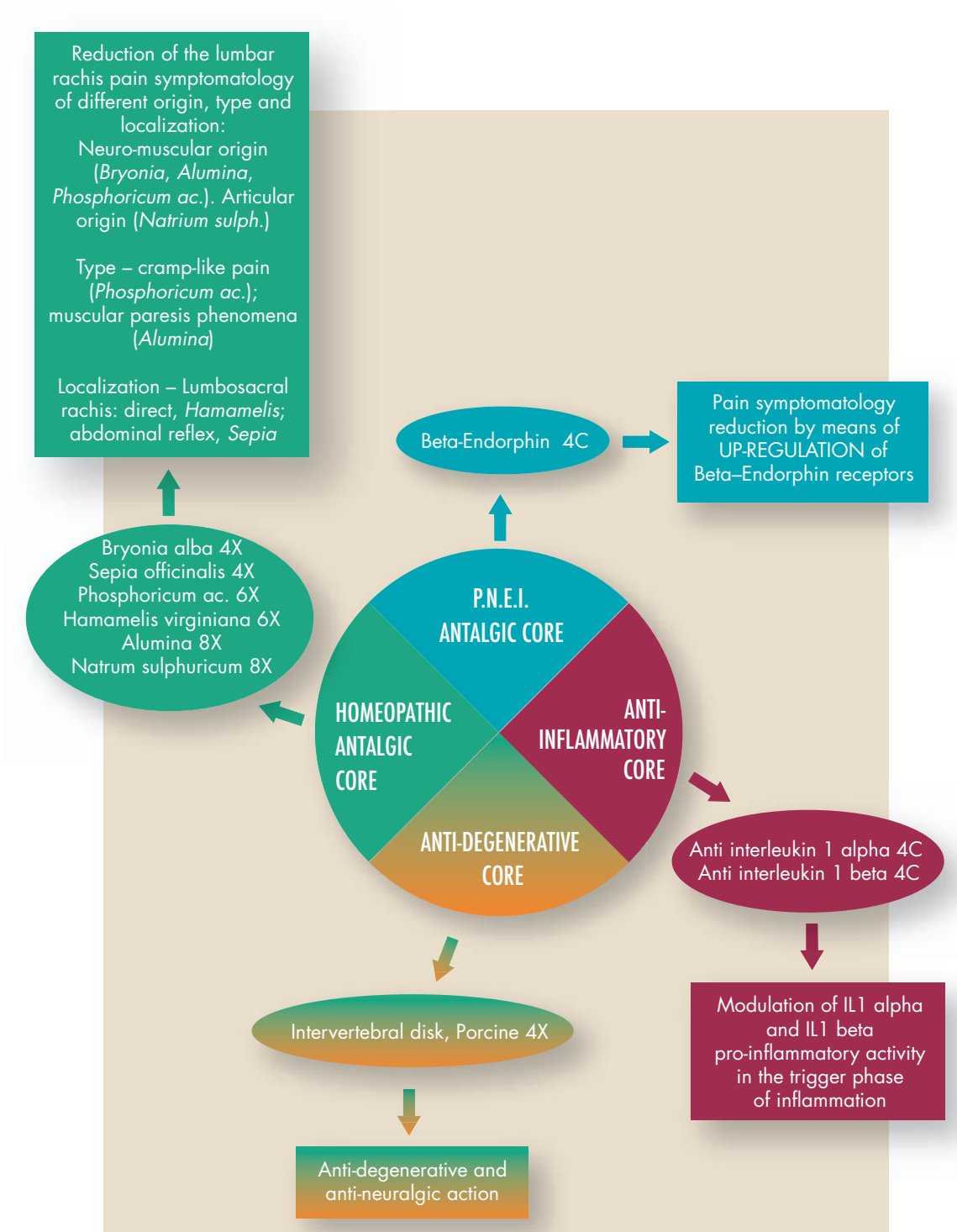

GUNA®-LYMPHO

Drops

Ingredients

Apis mellifica 8X
 Calendula officinalis 1X
 Capillary tissue, Porcine 6X
 DL malic acid 6X
 Equisetum hyemale 3X
 Fumaricum acidum 6X
 Graphites 6X/12X/30X/200X
 Hydrastis canadensis 1X
 Hydrocotyle asiatica 1X
 Juglans regia 3X
 Levothyroxin 6X/12X
 Lymphatic vessel, Porcine 6X
 Magnesia phosphorica 6X/12X/30X/200X
 Myosotis arvensis 3X
 Natrum oxalaceticum 6X
 Natrum pyruvicum 6X



Phytolacca decandra 3X
 Sarsaparilla 3X
 Taraxacum officinale 1X
 Trichinoyl 6X
 Vein, Porcine 6X

Package size:

30 ml/1.0 fl. Oz. bottle

Uses:

Lymphatic stasis (lymphedemas);
 extracellular matrix detoxification;
 inflammatory diseases of the
 lymphatic organs (lymphadenitis,
 lymphangitis); hyperplasia or
 hypertrophy of the lymphatic
 organs.

Directions:

10 drops 3 times a day. In acute
 cases 10 drops every 30 minutes
 for 2 or 3 hours.

Most common combinations:

Guna-Lympho + Guna-Matrix + Guna-Liver: detoxification and drainage therapy in patients with good liver function.

Guna-Lympho + Guna-Matrix + Guna-Bowel: detoxification and drainage therapy in patients with good bowel function.

Guna-Lympho + Guna-Matrix + Guna-Kidney: detoxification and drainage therapy in patients with good kidney function.

Guna-Lympho + Anti Age Vein: venous insufficiency with lymphatic stasis.

Guna-Lympho + Guna-Trauma: trauma with serious extravasations; hydrarthrosis.

Guna-Lympho + Guna-Tonsils: lymph adenopathies.

GUNA®-LYMPHO

The rational structure of GUNA-LYMPHO according to Guna-Method

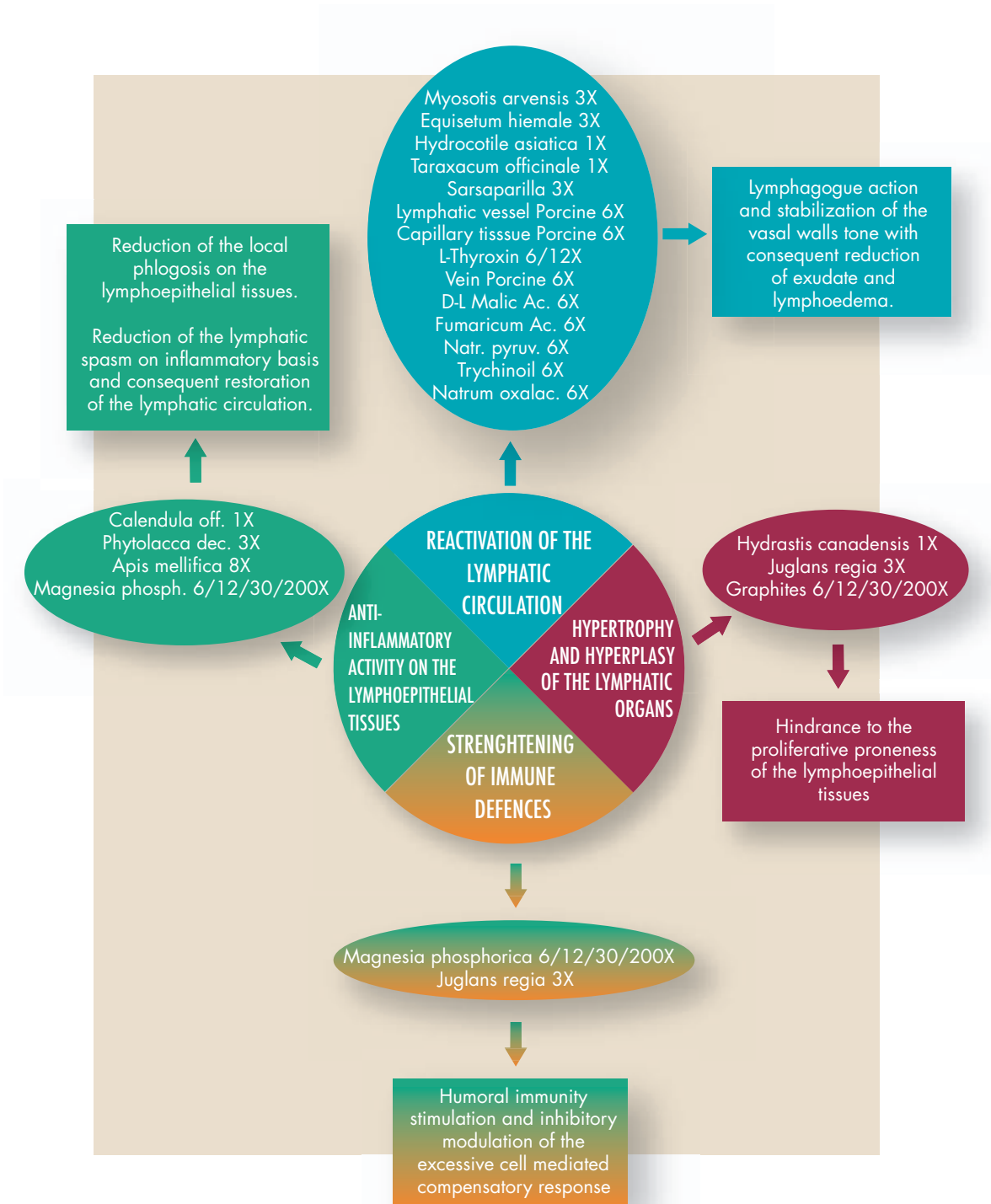

GUNA®-MALE

Drops



Ingredients

Adenosinum cyclophosphoricum 6X
 Damiana 6X/12X/30X
 Glandula suprarenalis suis 6X/12X/30X/200X
 Hypophysis, Porcine 6X/12X/30X/200X
 Hypothalamus 6X/12X/30X/200X
 Melatonin 6X/12X/30X/200X
 Orchitinum 6X/12X/30X/200X
 Pancreas suis 6X/12X/30X/200X
 Phosphorus 6X
 Pineal gland, Porcine 6X/12X/30X/200X
 Thymus gland, Porcine 6X/12X/30X/200X
 Thyroidinum 6X/12X/30X/200X

Package size:

30 ml/1.0 fl. Oz. bottle

Uses:

Neuroendocrine axis rebalancing in men, male menopause; sexual performance issues; mood swings; mental and physical stress conditions.

Directions:

10 drops 3 times a day for a two-month treatment at least.

Most common combinations:

Guna-Male + Guna-Mood: anxious-depressive syndromes of dysendocrine origin in male patients.

Guna-Male + Guna-Cell + Guna-Matrix: anti-aging standard treatment in male patients.

The rational structure of GUNA-MALE according to Guna-Method

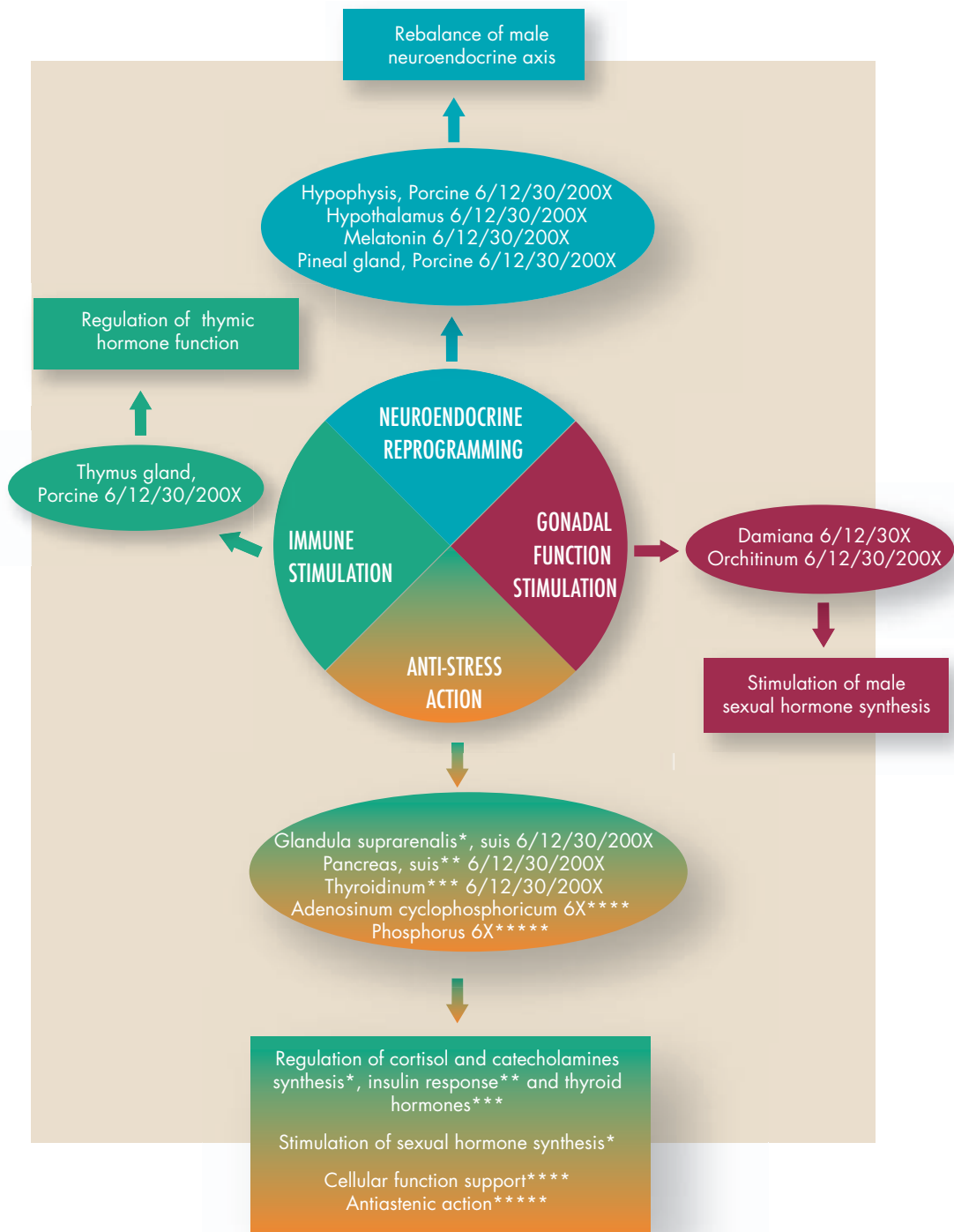

GUNA®-MATRIX

Drops

Ingredients

Ascorbic acid 2X
 Conjunctiva tissue, Porcine 6X
 Dehydroepiandrosteron 6X
 DL malic acid 6X
 Fucus vesiculosus 3X
 Histidine 2X
 Hyaluronidase 6X
 Interleukin 6 4C
 Lacticum acidum 3X
 Lymphatic vessel, Porcine 6X
 Nadidum 6X
 Natrum oxalaceticum 6X
 Natrum pyruvicum 6X
 Natrum sulphuricum 6X/8X/12X/30X/200X



Phenylalanine 2X
 Prolactin 6X
 Pyrogenium 12X
 Thuja occidentalis 6X/8X/12X/30X/200X
 Trichinoyl 6X
 Tyrosine 2X

Package size:

30 ml/1.0 fl. Oz. bottle

Uses:

Detoxification and drainage of extracellular matrix.

Directions:

20 drops twice a day (in the morning) also for extended periods of time.

Most common combinations:

Guna-Matrix + Guna-Lympho + Guna-Liver: detoxification and drainage therapy in patients with good liver function.

Guna-Matrix + Guna-Lympho + Guna-Bowel: detoxification and drainage therapy in patients with good bowel function.

Guna-Matrix + Guna-Lympho + Guna-Kidney: detoxification and drainage therapy in patients with good kidney function.

Guna-Matrix + Guna-Allergy-Prev: preventive treatment of allergies, in particular in patients previously treated with corticosteroids.

Guna-Matrix + Guna-Tonsils: treatment of chronic and recurrent tonsillitis in patients previously treated with antibiotics.

Guna-Matrix + Guna-Arthro: treatment of arthritic patients previously treated with corticosteroids.

Guna-Matrix + Guna-Liver + Guna-Cell: pharmaceutical damage (iatrogenic diseases).

Guna-Matrix + Guna-Noni: cough and catarrhal bronchitis in smoking patients.

Guna-Matrix + Guna-Dermo: matrix detoxification in dermatitis and dermatosis.

GUNA®-MATRIX

The rational structure of GUNA-MATRIX according to Guna-Method

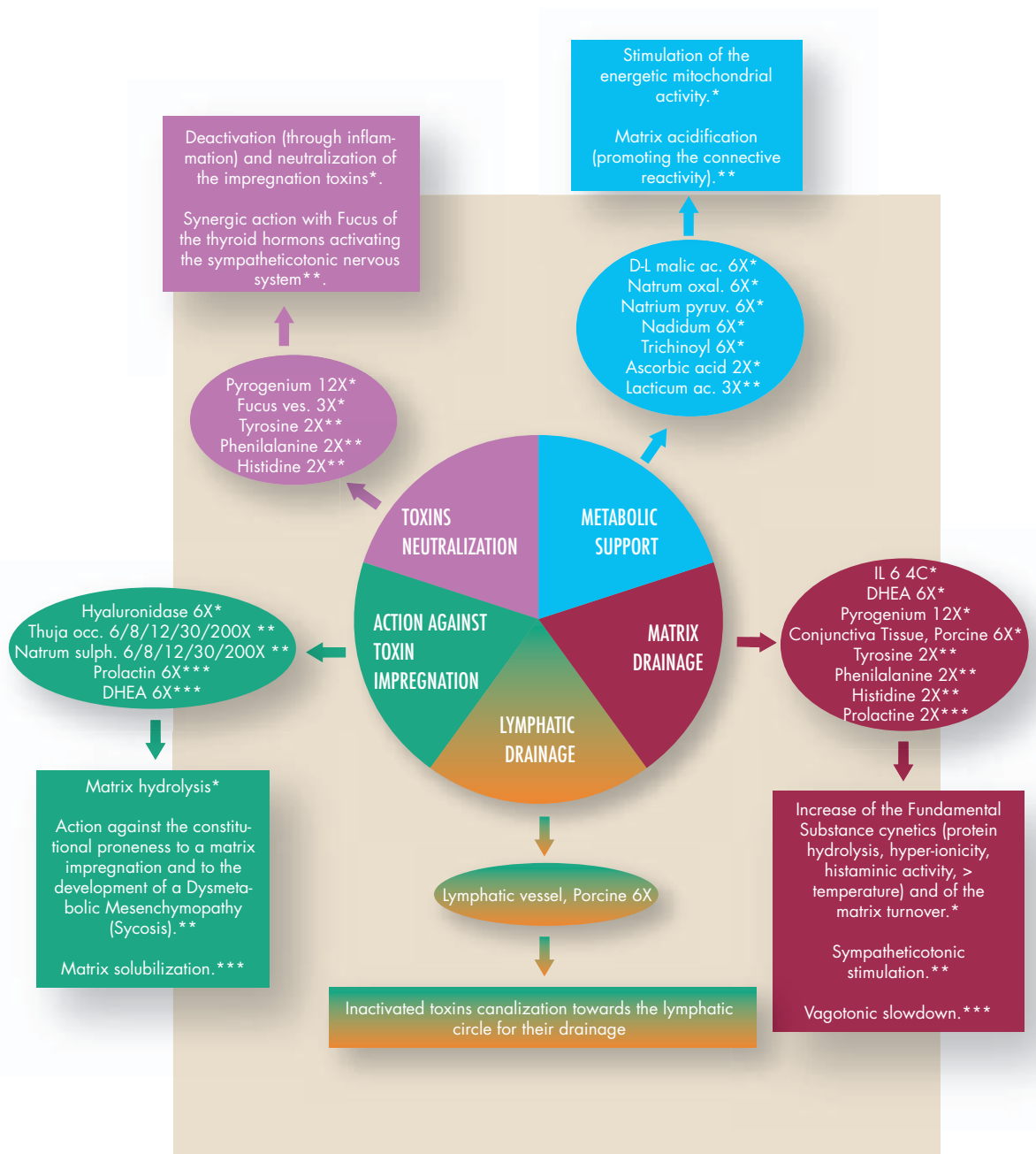

GUNA®-MOOD

Drops

Ingredients

5 hydroxy tryptophan 3X
 Alfalfa 6X
 Avena sativa 6X
 Ignatia amara 30C
 Lachesis mutus 30C
 Phosphoricum acidum 6X/12X/30X/200X
 Pineal gland, Porcine 6X/12X/30X/200X
 Salix vitellina, Flos 10X
 Salmonella typhi 30C
 Sepia 6C/30C
 Serotonin 6C/30C
 Thymus gland, Porcine 6X/12X/30X/200X
 Tryptophan 3X



Package size:

30 ml/1.0 fl. Oz. bottle

Uses:

Anxious depression; cyclic mood disorders; psychogenic food disorders (in particular bulimia, with carbohydrate craving); depressive states and mood instability in the menopausal and pre-menopausal period.

Directions:

10 drops 3 times a day also over extended periods of time.

Most common combinations:

Guna-Mood + Guna-Fem: endocrine imbalance induced anxious-depressive syndromes typical of the peri-menopausal period.

Guna-Mood + Guna-Matrix (+ Guna-Liver): anxious-depressive syndromes in patients previously treated with conventional anti-depressives and anxiolytic medications.

Guna-Mood + Guna-PMS: anxious-depressive syndromes during PMS.

Guna-Mood + Anti Age Stress: anxious-depressive syndromes as a consequence of stress.

Guna-Mood + Guna-Sleep: anxious-depressive syndromes with insomnia.

The rational structure of GUNA-MOOD according to Guna-Method

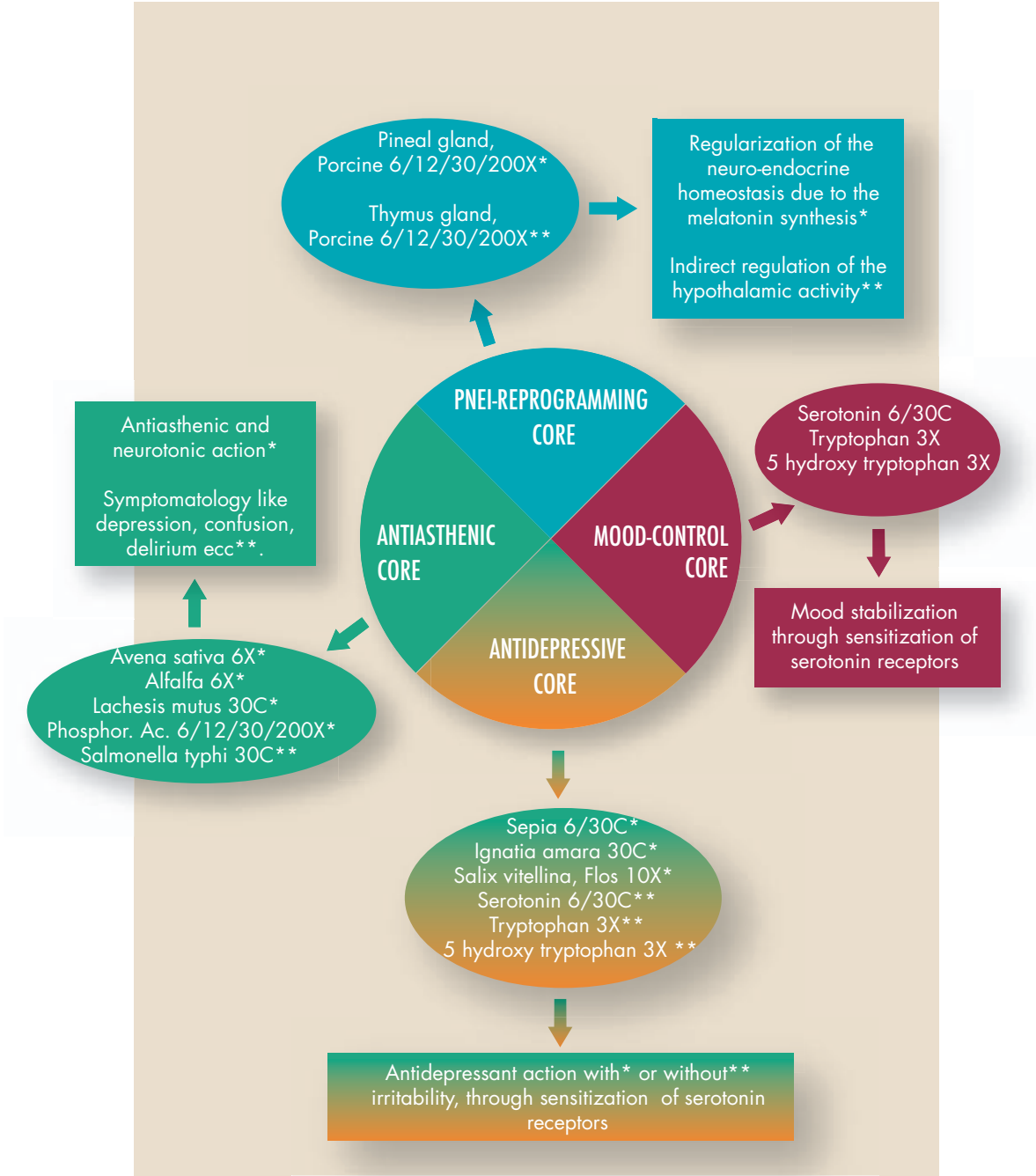

GUNA®-MUSCLE

Ampoules

Ingredients

Active ingredients:

Arnica montana 4X, 4 parts
 Colocynthis 4X, 4 parts
 Belladonna 6X, 2 parts
 Lithium benzoicum 8X, 2 parts
 Muscle tissue, Porcine 4C, 2 parts
 Procaine chloride 2X, 2 parts
 Colchicum autumnale 6X, 1 part
 Cuprum sulphuricum 4X, 1 part
 Hypericum perforatum 4X, 1 part
 Interferon gamma 4C, 1 part



Inactive ingredient:

Sterile isotonic sodium chloride solution

Package size:

2 ml glass ampoules in package of 10
 2 ml glass ampoules in package of 50

Uses:

Trigger points specific management: acute - subacute - chronic, referred somatic pain area management, Fibromyalgia syndrome, Dermatomyositis.

Directions:

Standard protocol for i.m. administration: 1 ampoule 1-3 times a week according to severity and clinical evolution.

Standard protocol according to mesotherapeutic technique using 1-2 ampoules per treatment: 2 treatments per week for the first 2 weeks, then 1 treatment a week until pain relief (average 8-10 sessions). For chronic pathologies: continue with 1 treatment a week for 1 month until pain relief, then 1 treatment a month.

Most common combinations:

Guna-Muscle + Guna-Neural: mostly combined for the specific action of muscle relaxation + nerve repolarization, fibromyalgia syndrome, muscle pain due to the nerve entrapment.

Guna-Muscle + Guna-Neck: all muscle pain due to cervical syndromes.

Guna-Muscle + Guna-Thoracic: all muscle pain due to thoracic syndromes.

Guna-Muscle + Guna-Lumbar: all muscle pain due to low-back syndromes.

Guna-Muscle + Guna-Hip: all muscle pain due to hip or knee syndromes.

Guna-Muscle + Guna-Shoulder: all muscle pain due to shoulder or elbow syndrome.

Guna-Muscle + Guna-Flam: all muscle aches.

GUNA®-MUSCLE

The rational structure of GUNA-MUSCLE according to Guna-Method

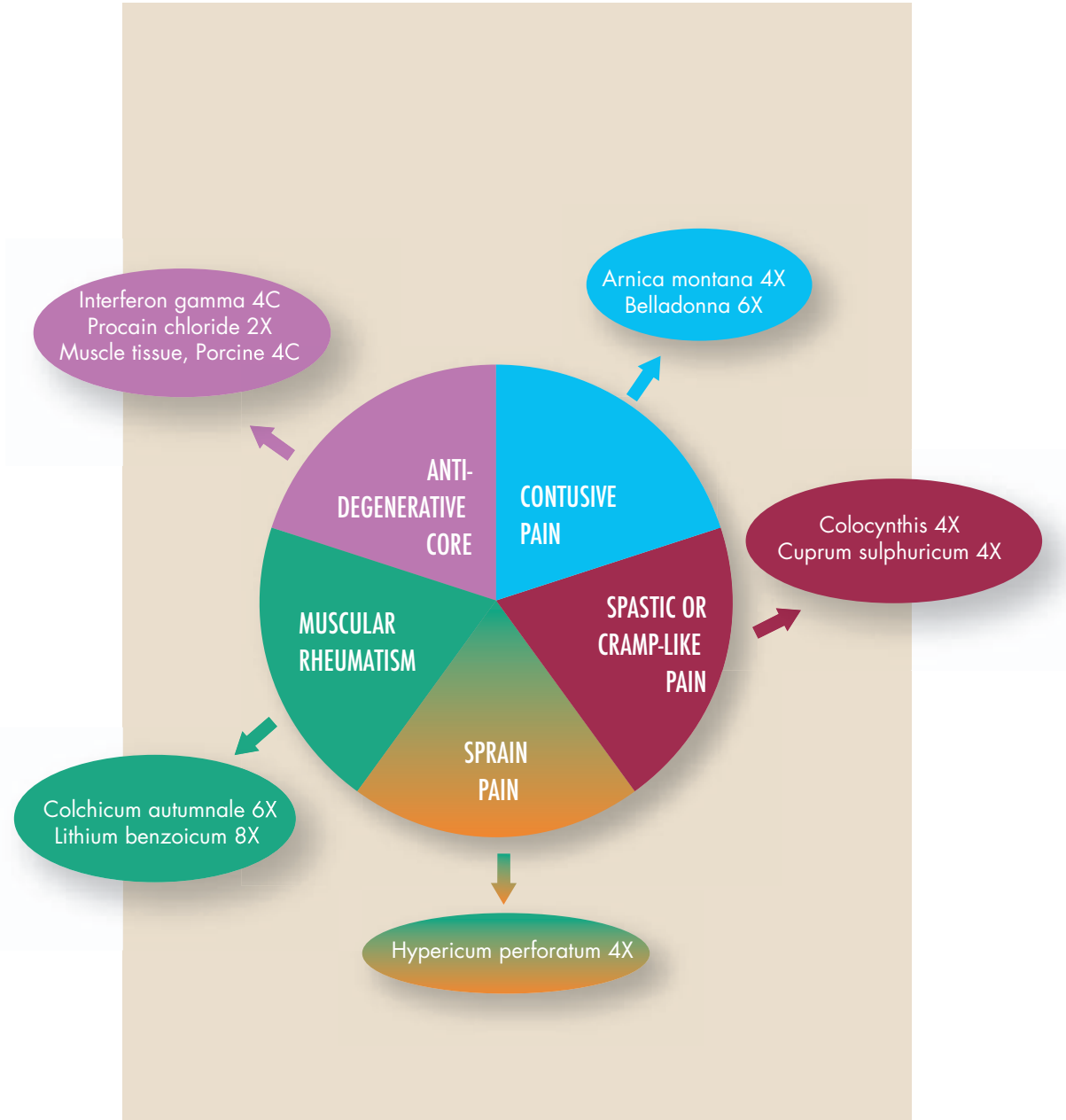

GUNA®-NECK

Ampoules

Ingredients

Active ingredients:

Cartilago suis 4X, 2 parts
 Anti interleukin 1 alpha 4C, 2 parts
 Anti interleukin 1 beta 4C, 2 parts
 Beta-Endorphin 4C, 2 parts
 Magnesia phosphorica 8X, 2 parts
 Nux vomica 10X, 2 parts
 Picricum acidum 10X, 2 parts
 Silicea 4X, 2 parts
 Crotalus horridus 10X, 1 part
 Intervertebral disk, Porcine 4X, 1 part



Inactive ingredient:

Sterile isotonic sodium chloride solution

Package size:

2 ml glass ampoules in package of 10
 2 ml glass ampoules in package of 50

Uses:

Neck pain due to cartilage-degenerative cervical spine disorders (cervical osteoarthritis), Neck pain due to cervical muscular trigger points, Stiff neck syndrome, Simple neck pain, Whiplash, Postural neck pain, Mechanical imbalance (Facet joint syndrome), Cervical spinal ligament syndrome, Cervical spinal nerve root pain, Arnold syndrome.

Directions:

Standard protocol for i.m. administration: 1 ampoule 1-3 times a week according to severity and clinical evolution (1-2 months of treatment).

Standard protocol according to mesotherapy technique using 1-2 ampoules per treatment: 2 treatments for the first 2 weeks, 1 treatment a week till pain relief (average 8-10 sessions). For chronic pathologies: continue with 1 treatment a week for 1 month till pain relief, then 1 treatment a month.

Most common combinations:

Guna-Neck + Guna-Muscle: neck pain due to cervical trigger points, muscle-tensive occipital frontal headache, whiplash.

Guna-Neck + Guna-Neural: brachialgia from cervical arthrosis, cranic neuritis caused by atlo-epistrophic dislocation, muscle-tensive headache, lost of physiological cervical lordosis.

Guna-Neck + Guna-Polyarthritis: cervical syndrome caused by rheumatoid osteoarthritis or other autoimmune diseases, cervical syndrome caused by general somatic pain.

Guna-Neck + Guna-Arthro: cervical arthrosis, cervical articular discomfort.

Guna-Neck + Guna-Trauma: post-surgery recovery, cervical contusions in traumatology and sport medicine.

The rational structure of GUNA-NECK according to Guna-Method

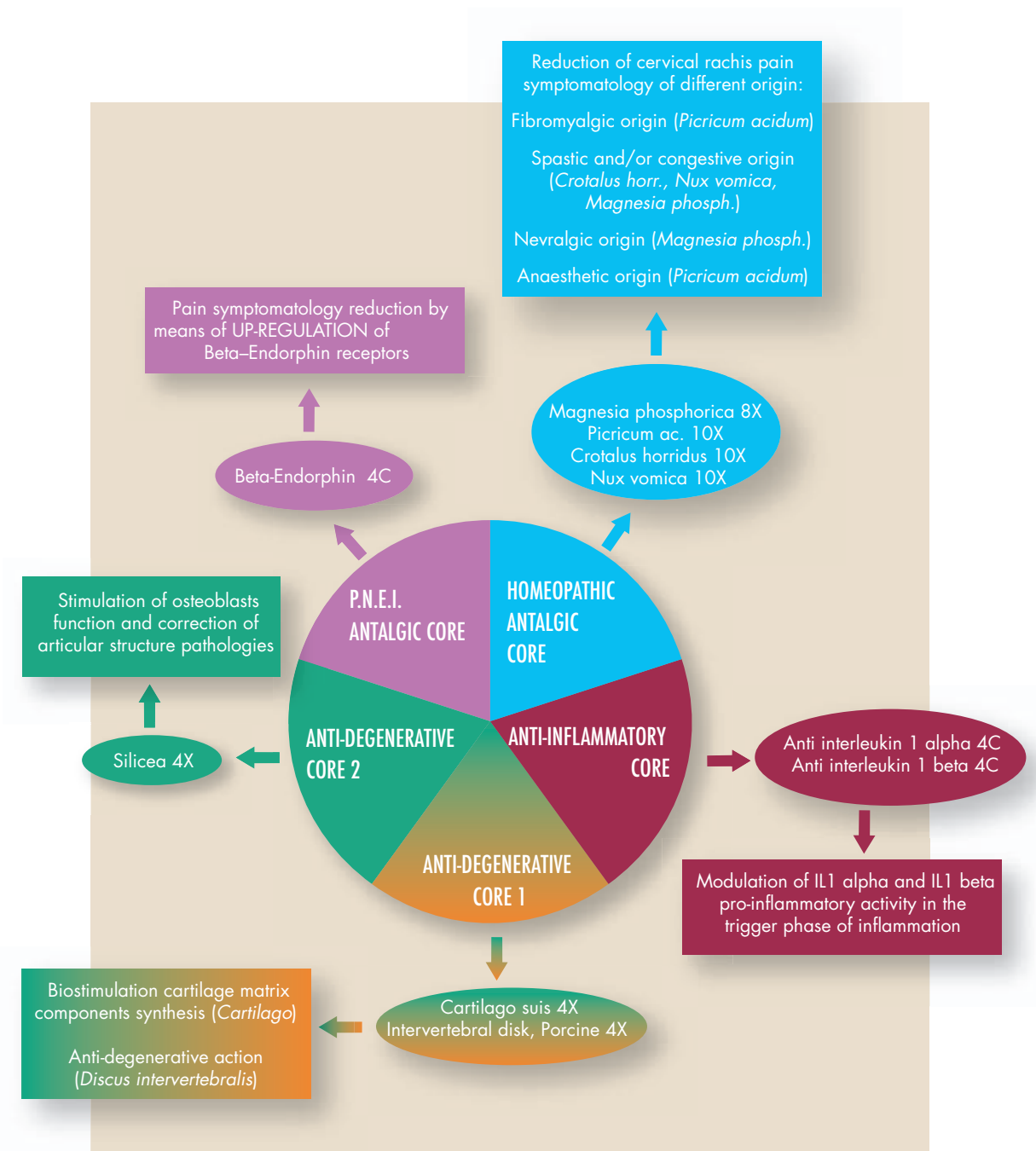

GUNA®-NEURAL

Ampoules

Ingredients

Aconitum napellus 8X, 2 parts
 Beta-Endorphin 4C, 2 parts
 Colocynthis 4X, 2 parts
 Ferrum phosphoricum 2X, 2 parts
 Formica rufa 8X, 2 parts
 Gnaphalium polycephalum 6X, 2 parts
 Iris versicolor 8X, 2 parts
 Kalmia latifolia 3X, 2 parts
 Neurotrophin 4 4C, 2 parts
 Paris quadrifolia 6X, 2 parts



Inactive ingredient:

Sterile isotonic sodium chloride solution

Package size:

2 ml glass ampoules in package of 10
 2 ml glass ampoules in package of 50

Uses:

In Neuraltherapy: specific treatment of all scars, non-specific brachial pain, Brachial nerve pain due to cervical entrapment, Intercostal nerve pain due to thoracic entrapment, Post-herpetic neuritis, Atypical facial neuritis (Slüder syndrome, Charlin syndrome), Trigeminal neuritis, Pain of the temporomandibular joint (TMJ), Arnold syndrome, Cervical, thoracic, lumbar and sacrolumbar nerve root pain.

Directions:

Standard protocol for i.m. administration: 1 ampoule 1-3 times a week according to severity and clinical evolution (1-2 months of treatment).

Standard protocol according to mesotherapy technique using 1-2 ampoules per treatment: 2 treatments per week for the first 2 weeks, then 1 treatment a week until pain relief (average 8-10 sessions). For chronic pathologies: continue with 1 treatment a week for 1 month until pain relief, then 1 treatment a month.

Most common combinations:

Guna-Neural + Guna-Muscle: mostly combined for the specific action on nerve repolarization + muscle relaxation, fibromyalgia syndrome, muscle pain due to the nerve entrapment.

Guna-Neural + Guna-Neck: all neural pain due to cervical syndromes.

Guna-Neural + Guna-Thoracic: all neural pain due to thoracic syndromes.

Guna-Neural + Guna-Lumbar: all neural pain due to low-back syndromes.

Guna-Neural + Guna-Hip: all neural pain due to hip or knee syndromes.

Guna-Neural + Guna-Shoulder: all neural pain due to shoulder or elbow syndromes.

Guna-Neural + Guna-Ishial: neuritis of the leg and sciatic neuralgia in hyperacute phase.

Guna-Neural + Guna-Flam: all nerve aches

The rational structure of GUNA-NEURAL according to Guna-Method

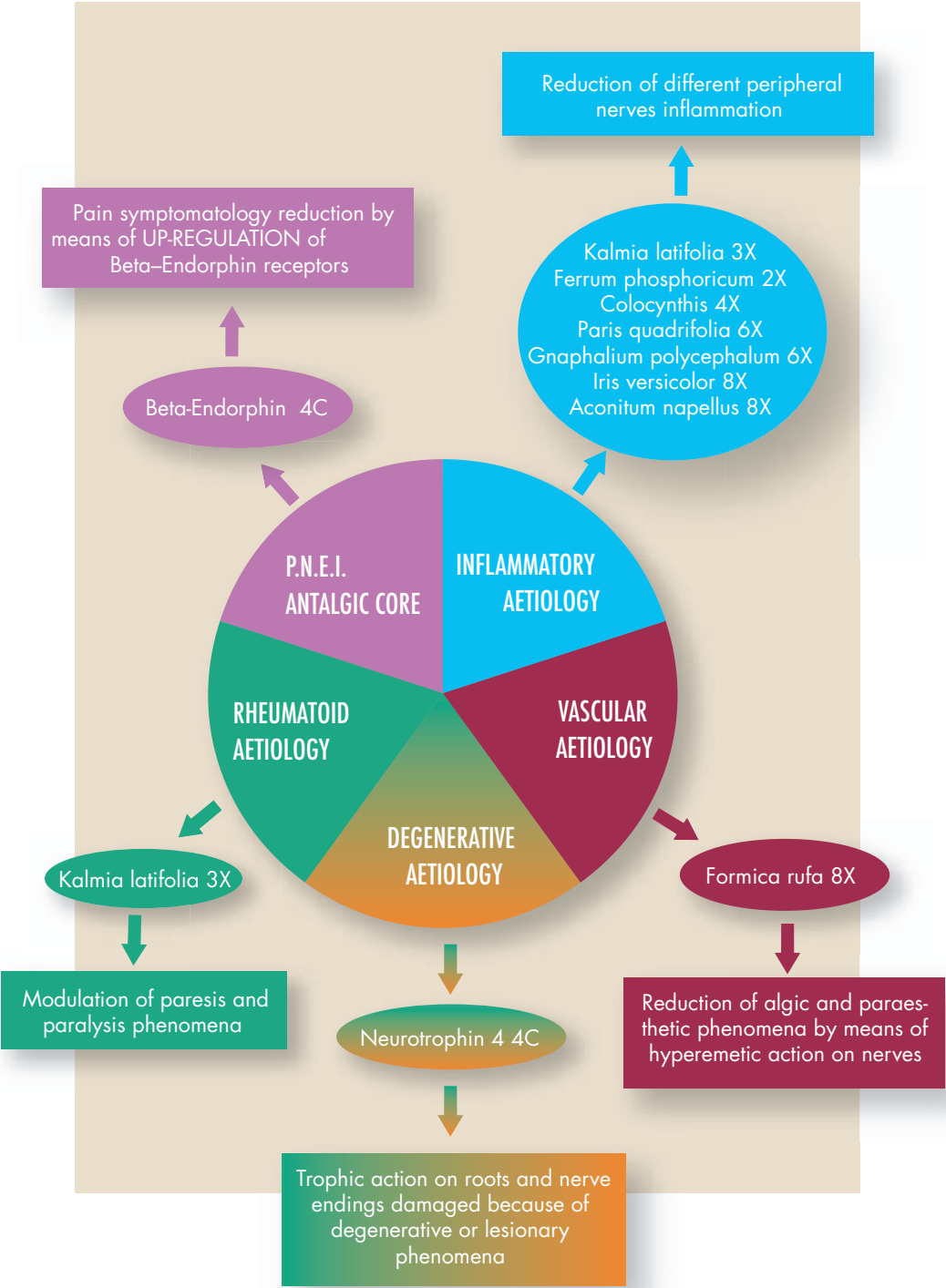

GUNA®-NONI

Solution

Ingredients

Water
 Noni (*Morinda citrifolia*) juice
 Yellow Starwort (*Inula helenium*) fluid extract
 Cowslip (*Primula vera*)
 Common Mallow (*Malva sylvestris*) fluid
 Corn Poppy (*Papaver rhoeas*) fluid extract
 English Plantain (*Plantago lanceolata*) fluid extract
 Rosemary (*Rosmarinus officinalis*) bark tincture
 Tolu balsam
 Great Valley Gumweed (*Grindelia robusta*) fluid extract
 Maiden Hair Fern (*Adiantum capillus veneris*) fluid extract
 Round-leaf Sundew (*Drosera rotundifolia*) fluid extract



Licorice (*Glycyrrhiza glabra*) fluid extract
 Curry Bush (*Helychrysum italicum*) fluid extract
 Horehound (*Marrubium vulgare*) fluid extract
 Royal Jelly (Propolis) fluid extract

Package size:

150 ml / 5.07 fl. oz. bottle

Uses:

Immune system stimulant: recovery from seasonal sickness; jet lag; whenever necessary to boost the immune system. Non-sedating treatment of cough, especially productive coughs; coadjuvant treatment of inflammatory affections of the upper, middle and lower respiratory tract; detoxification action on the entire respiratory tract.

Directions:

1 dosing cap (10ml) 2-3 times a day, plain or diluted in little water.

Most common combinations:

Guna-Noni + Guna-Flu: productive cough, especially during influenza.

Guna-Noni + Citomix: productive cough in patients affected by recurrent forms of catarrhal bronchitis.

Guna-Noni + Guna-Matrix: catarrhal cough and bronchitis in smokers.

Guna-Noni + Eubioflor: persistent cough in immuno-deficient patients, accompanied by intestinal dysbiosis.

Guna-Noni + Guna-Flam: catarrhal bronchitis and cough with fever.

Guna-Noni + Guna-Sinus Nose Spray: post-nasal drip induced cough.

Guna-Noni + Guna-Allergy-Treat (+ Guna-Allergy-Prev): allergic cough.

The rational structure of GUNA-NONI according to Guna-Method

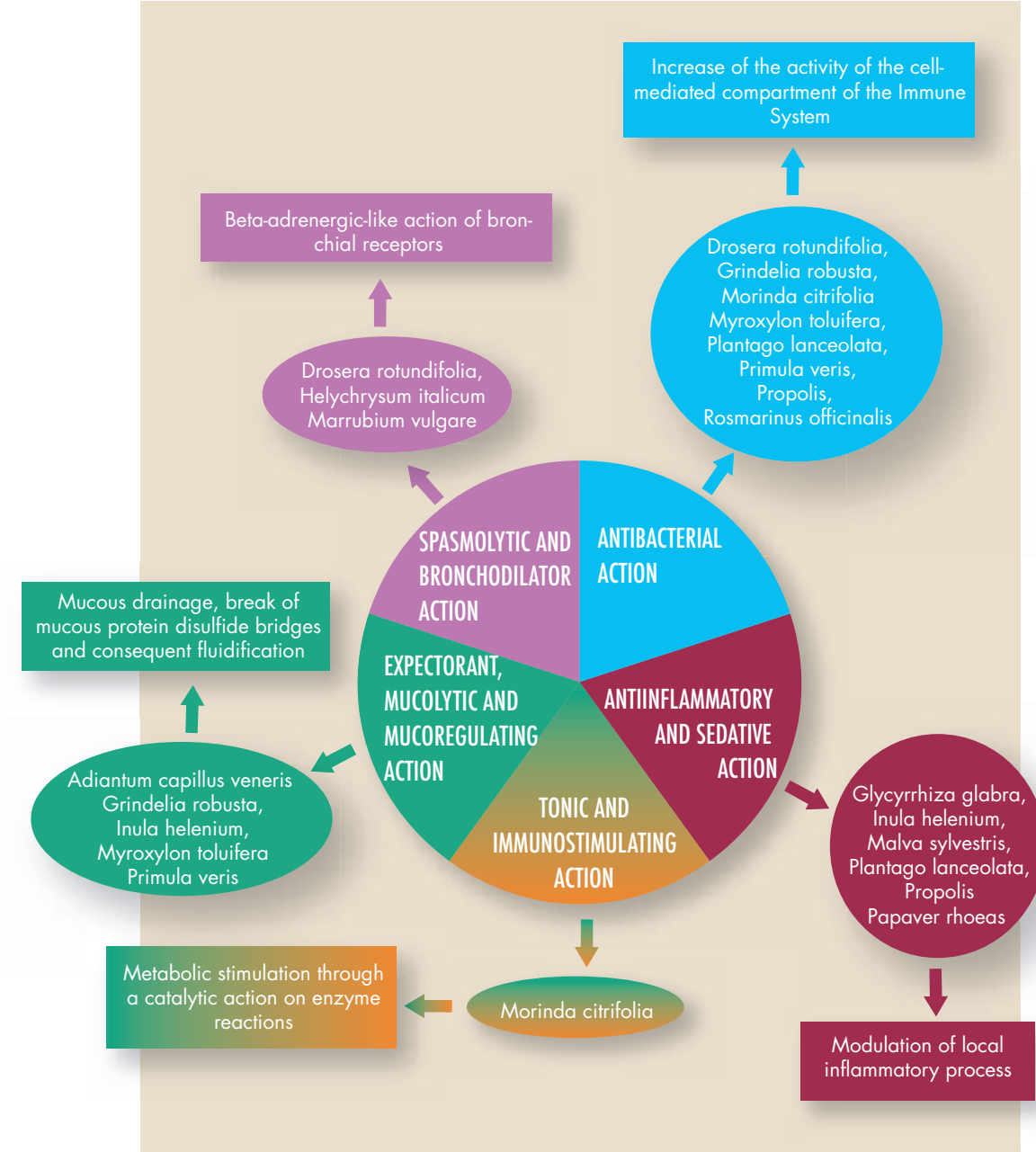

GUNA®-PMS

Drops

Ingredients

Arsenicum album 6C
 Beta-Estradiol 6X
 Chamomilla 6C
 Hydrastis canadensis 6C
 Hypophysis, Porcine 8X
 Lachesis mutus 4C
 Magnesia phosphorica 6C
 Melatonin 4C
 Nux vomica 6C
 Oophorium 8X
 Progesterone 6X
 Sulphur 6C



Package size:

30 ml/1.0 fl. Oz. bottle

Uses:

Premenstrual syndrome (menstrual pains, moodiness, headache, mammary pressure, water retention, etc.); dysmenorrhoea; menopausal symptoms.

Directions:

Premenstrual syndrome: 10 drops 3 times a day from 10 days before the first day of the menstrual cycle. In acute phase, 10 drops every 30 minutes for 2-3 hours.

Dysmenorrhoea: 10 drops 3 times a day; as a shock therapy: 10 drops every 30 minutes for 2-3 hours.

Most common combinations:

Guna-PMS + Guna-Mood: anxious-depressive syndromes during PMS.

Guna-PMS + Guna-Flam: dysmenorrhea with severe pains.

Guna-PMS + Guna-Fem: PMS in patients with evident neuroendocrine dysmetabolism.

Guna-PMS + Guna-Fem: climacteric syndrome in patients with evident neuroendocrine dysmetabolism.

Guna-PMS + Guna-Lympho: PMS characterized by lymphedema.

Guna-PMS + Anti Age Stress: PMS accompanied by serious stress.

Guna-PMS + Guna-Hemorrhoids: PMS with hemorrhoids.

The rational structure of GUNA-PMS according to Guna-Method

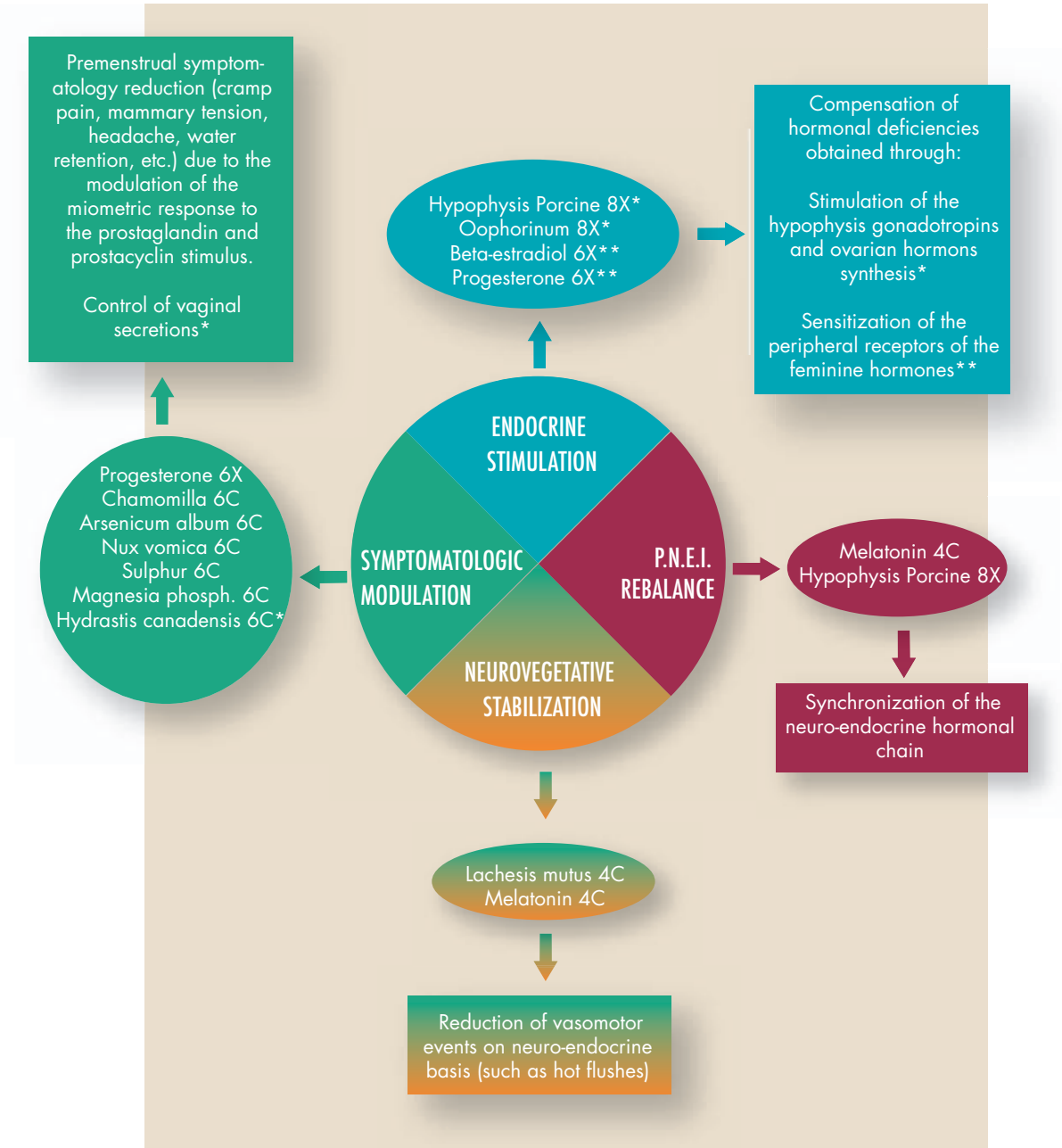

GUNA®-POLYARTHRITIS

Ampoules

Ingredients

Active ingredients:

Salicylicum acidum 3X, 4 parts
 Aconitum napellus 8X, 2 parts
 Anti interleukin 1 alpha 4C, 2 parts
 Anti interleukin 1 beta 4C, 2 parts
 Beta-Endorphin 4C, 2 parts
 Drosera 8X, 2 parts
 Ledum palustre 8X, 2 parts
 Viscum album 10X 2 parts
 Colchicum autumnale 10X, 1 part
 Guaiacum 10X, 1 part.



Inactive ingredient:

Sterile isotonic sodium chloride solution

Package size:

2 ml glass ampoules in package of 10
 2 ml glass ampoules in package of 50

Uses:

Rheumatoid arthritis of the small joints of hand and foot, Costo-sternal syndrome (Tietze syndrome), Chronic polyarthritis due to auto-immune diseases (e.g. Lupus erythematosus sistemicus), Broken bone syndrome, Joint pain due to viral or protozoic disease, Joint pain due to cancer disease (chronic leukemia, monoclonal blood diseases).

Directions:

Standard protocol for i.m. administration: 1 ampoule 1-3 times a week according to severity and clinical evolution.

Standard protocol according to mesotherapeutic technique using 1-2 ampoules per treatment: 2 treatments per week for the first 2 weeks, then 1 treatment a week until pain relief (average 8-10 sessions). For chronic pathologies: continue with 1 treatment a week for 1 month until pain relief, then 1 treatment a month.

Most common combinations:

Guna-Polyarthritis + Guna-Handfoot: rheumatoid arthritis or other autoimmune diseases of the small joints of hand and foot, metatarsalgia, metacarpalgia.

Guna-Polyarthritis + Guna-Neural: costosternal syndrome, in cases of presence of satellite neuritis in rheumatoid arthritis or other autoimmune diseases.

Guna-Polyarthritis + Guna-Muscle: in cases of prevalence of muscle pain in rheumatoid arthritis or other autoimmune diseases.

Guna-Polyarthritis + Guna-Arthro: rheumatoid arthritis, localized or systemic arthritis, arthritis in single or several areas.

GUNA®-POLYARTHRITIS

The rational structure of GUNA-POLYARTHRITIS according to Guna-Method

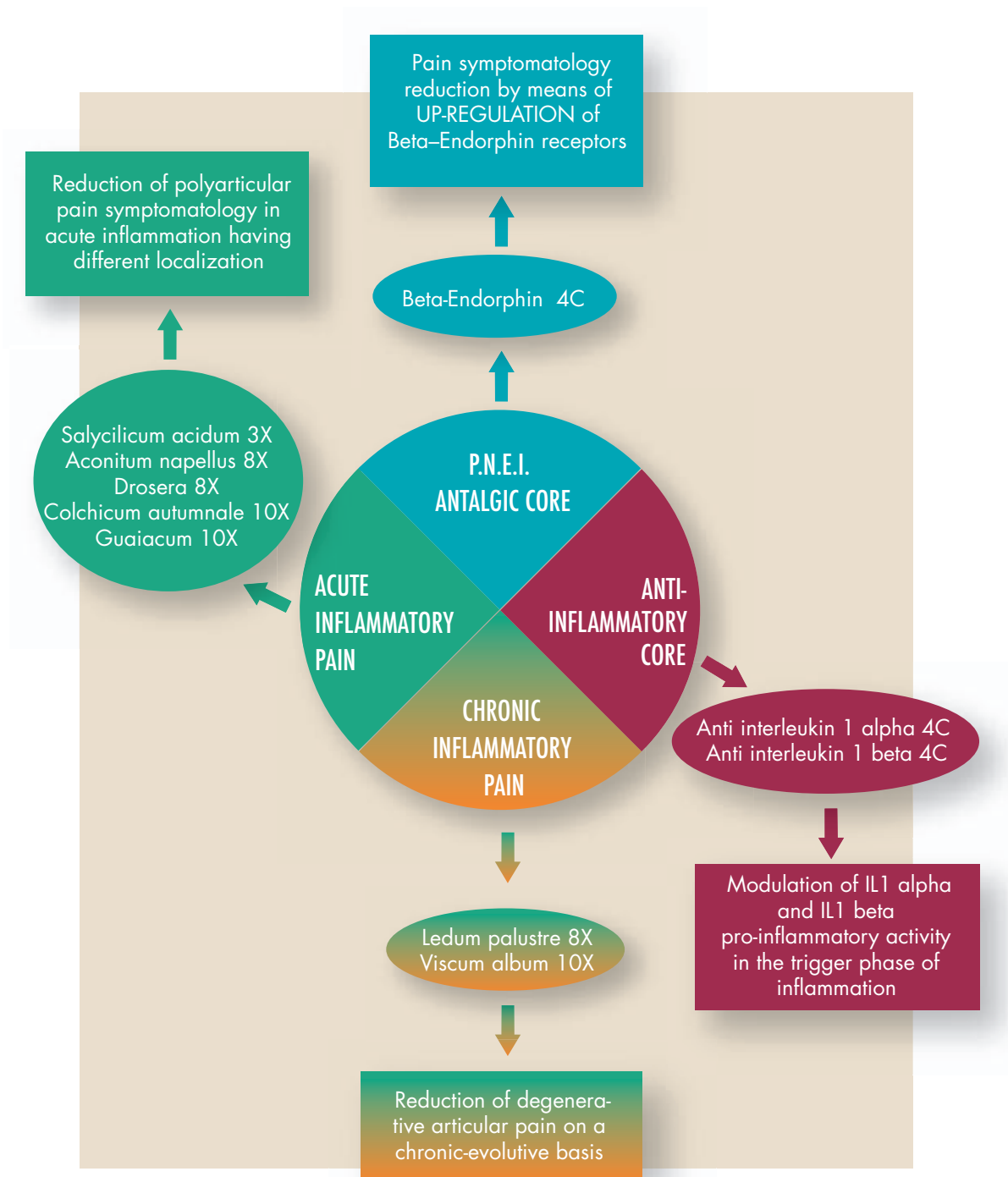

GUNA®-REACT

Pellets

Ingredients

Angelica sinensis, Radix 3X
 Arnica montana 4X/6X/8X
 Carduus marianus 3X
 Echinacea angustifolia 3X
 Ginseng 1X
 Hepar suis 4C
 Interferon gamma 4C/7C
 Ling chin mushroom 8X
 Lymphatic gland, Porcine 4C
 Paeonia officinalis 3X
 Turkey tail 8X
 Turmeric 3X



Package size:

Net Wt. 8 g/0.28 oz. 2 Tubes

Uses:

For infective-based inflammatory pathologies (viral and bacterial) in the initial phase.

Directions:

3 pellets 2-3 times a day. In acute phase: 3 pellets every 30 minutes for 2-3 hours.

Most common combinations:

Guna-React + Citomix: immediate activation of immune defenses in patients suffering from acute infective diseases.

Guna-React + Guna-Flam: immediate activation of immune defenses in patients suffering from acute inflammatory diseases.

The rational structure of GUNA-REACT according to Guna-Method

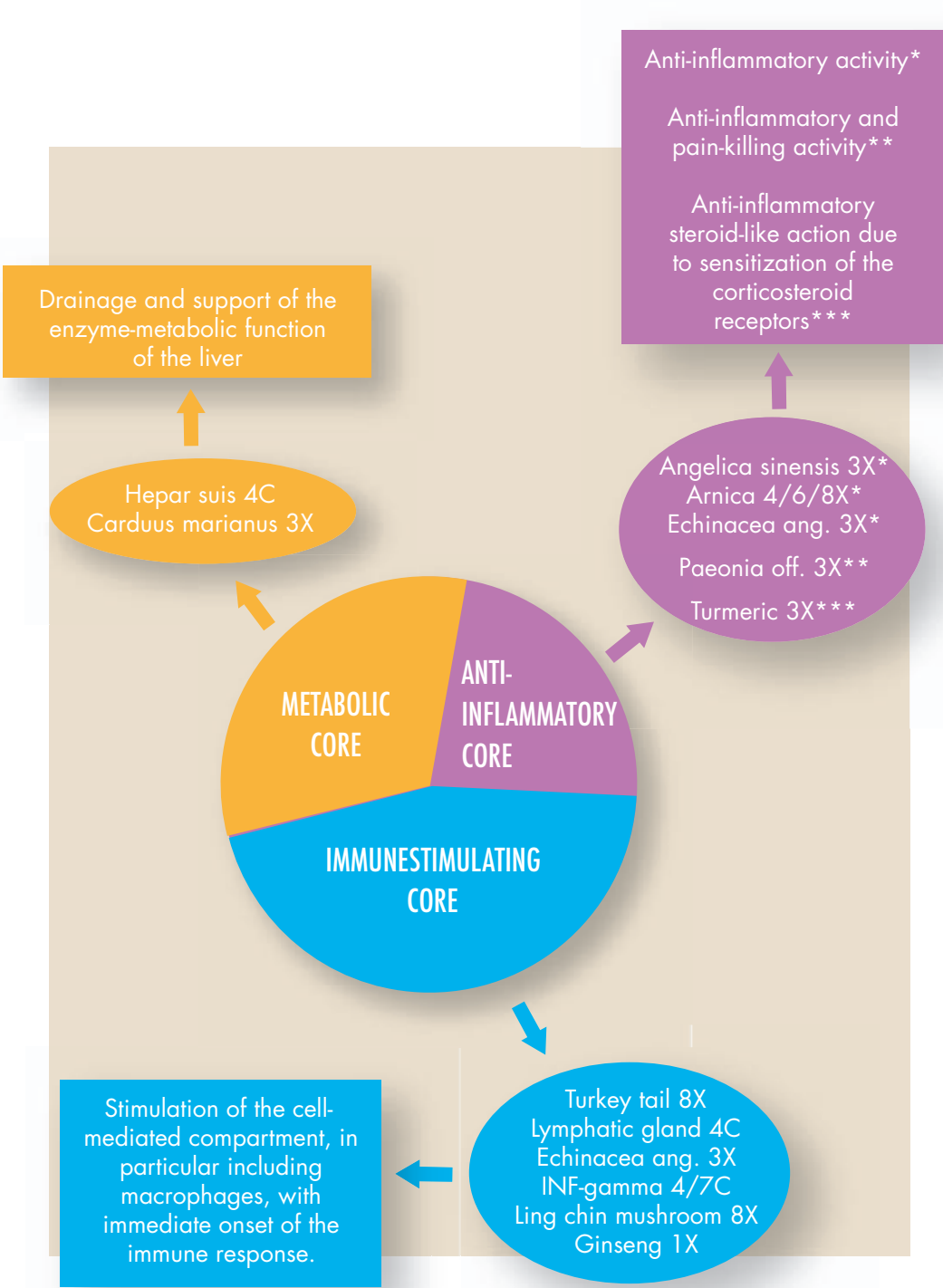

GUNA®-RHINO NOSE SPRAY

Nose spray

Ingredients

Allium cepa 6X/8X/12X
 Apis mellifica 6X/12X/30X/200X
 Aralia racemosa 1X
 Argentum nitricum 10X
 Ascorbic acid 2X
 Black currant, Bark 1X
 Cistus canadensis 4X
 Copper gluconate 4X
 Euphorbium officinarum 4X
 Histaminum hydrochloricum 30/200X
 Interferon gamma 4C
 Interleukin 10 4C
 Interleukin 12 4C
 Manganese gluconate 4X
 Melilotus officinalis 3X
 Plantago major 2X
 Rosa canina, Bark 1X
 Sambucus nigra 2X



Package size:

30 ml/1.0 fl. Oz. bottle

Uses:

Acute and chronic rhinopathy with vasomotor and allergic etiology; Treatment of serous and seromucous rhinorrhea; Difficult breathing (especially during the night).

Directions:

2 sprays in each nostril 4-5 times a day. In the acute phase 2 sprays in each nostril every 30 minutes for 2-3 hours.

Most common combinations:

Guna-Rhino Nose Spray + Guna-Flam: acute rhinitis with fever.

Guna-Rhino Nose Spray + Guna-Flu: rhinitis during influenza.

Guna-Rhino Nose Spray + Guna-Virus: rhinitis of possible viral origin (rhinovirus).

Guna-Rhino Nose Spray + Citomix: recurrent vasomotor rhinitis.

Guna-Rhino Nose Spray + Guna-Sinus Nose Spray: rhinosinusitis.

Guna-Rhino Nose Spray + Guna-Allergy-Treat: symptomatic treatment of allergic conjunctivitis.

GUNA®-RHINO NOSE SPRAY

The rational structure of GUNA-RHINO NOSE SPRAY according to Guna-Method

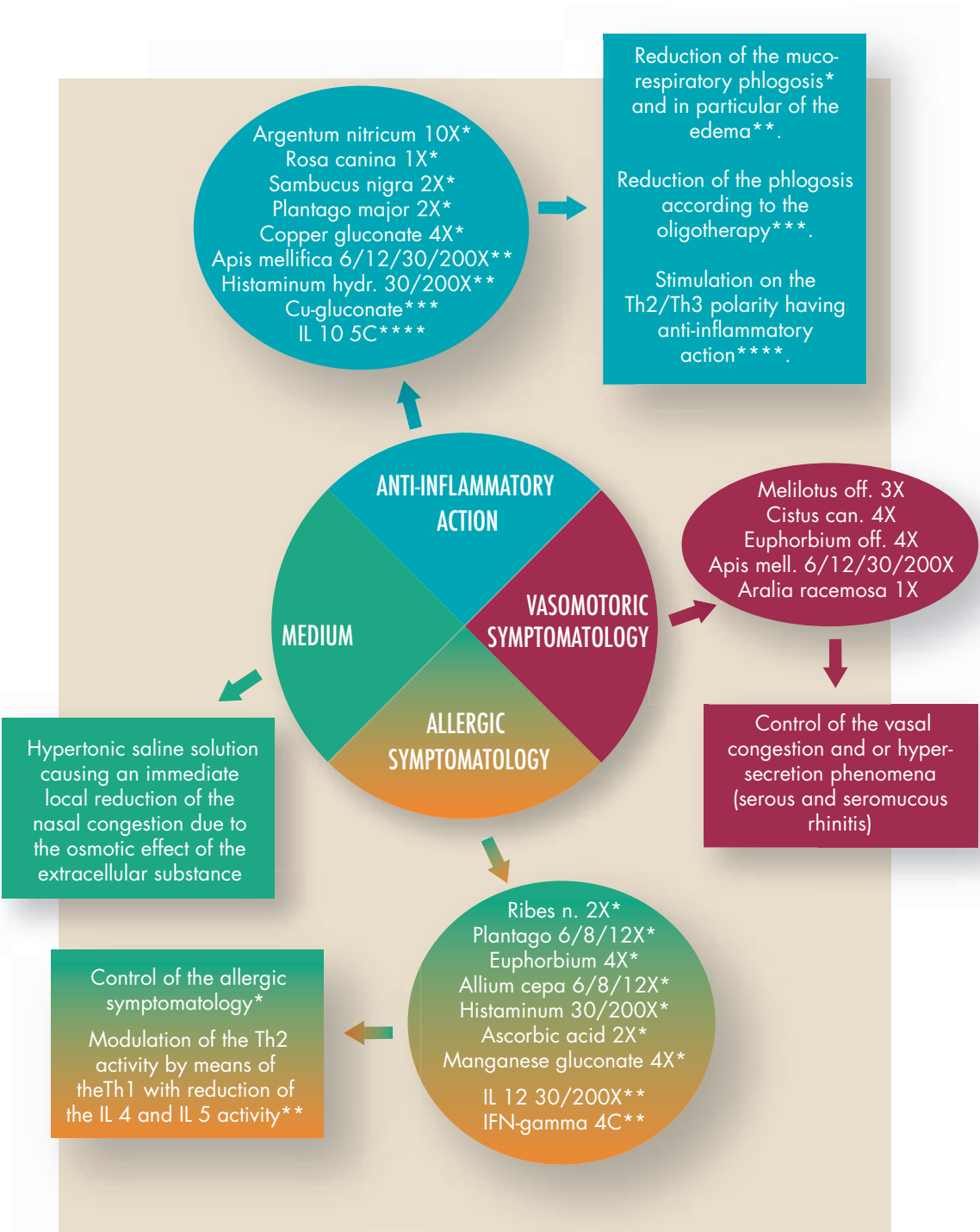

GUNA®-SHOULDER

Ampoules

Ingredients

Active ingredients:

Argentum nitricum 8X, 4 parts
 Anti interleukin 1 alpha 4C, 2 parts
 Anti interleukin 1 beta 4C, 2 parts
 Beta-Endorphin 4C, 2 parts
 Cartilago suis 4X, 2 parts
 Ferrum phosphoricum 8X, 2 parts
 Sanguinaria canadensis 8X, 2 parts
 Tendon, Porcine 6X, 2 parts
 Iris versicolor 8X, 1 part
 Ranunculus bulbosus 10X 1 part



Inactive ingredient:

Sterile isotonic sodium chloride solution

Package size:

2 ml glass ampoules in package of 10
 2 ml glass ampoules in package of 50

Uses:

Shoulder-arm periarthritis, Shoulder pain, Shoulder-arm syndrome, Frozen shoulder, Shoulder pain due to dislocation, therapeutic rest, Epicondylitis.

Directions:

Standard protocol for i.m. administration: 1 ampoule 1-3 times a week according to severity and clinical evolution (1-2 months of treatment).

Standard protocol according to mesotherapy technique using 1-2 ampoules per treatment: 2 treatments per week for the first 2 weeks, then 1 treatment a week until pain relief (average 8-10 sessions). For chronic pathologies: continue with 1 treatment a week for 1 month until pain relief, then 1 treatment a month.

Most common combinations:

Guna-Shoulder + Guna-Polyarthritis: scapulohumeral syndrome caused by rheumatoid arthritis or other autoimmune diseases, scapulohumeral periarthritis caused by excessive articular use.

Guna-Shoulder + Guna-Muscle: scapulohumeral syndrome by muscle and tendon trigger points of the supraspinatus muscle (80% of the cases), para-scapular muscles and trapezius.

Guna-Shoulder + Guna-Neural: epicondylitis, referred pain of the scapulohumeral syndrome along the arm and in the muscle districts nearby.

Guna-Shoulder + Guna-Trauma: shoulder pain due to dislocation or traumatism.

Guna-Shoulder + Guna-Flam: frozen shoulder, scapulohumeral periarthritis in hyper-acute phase.

GUNA®-SHOULDER

The rational structure of GUNA-SHOULDER according to Guna-Method

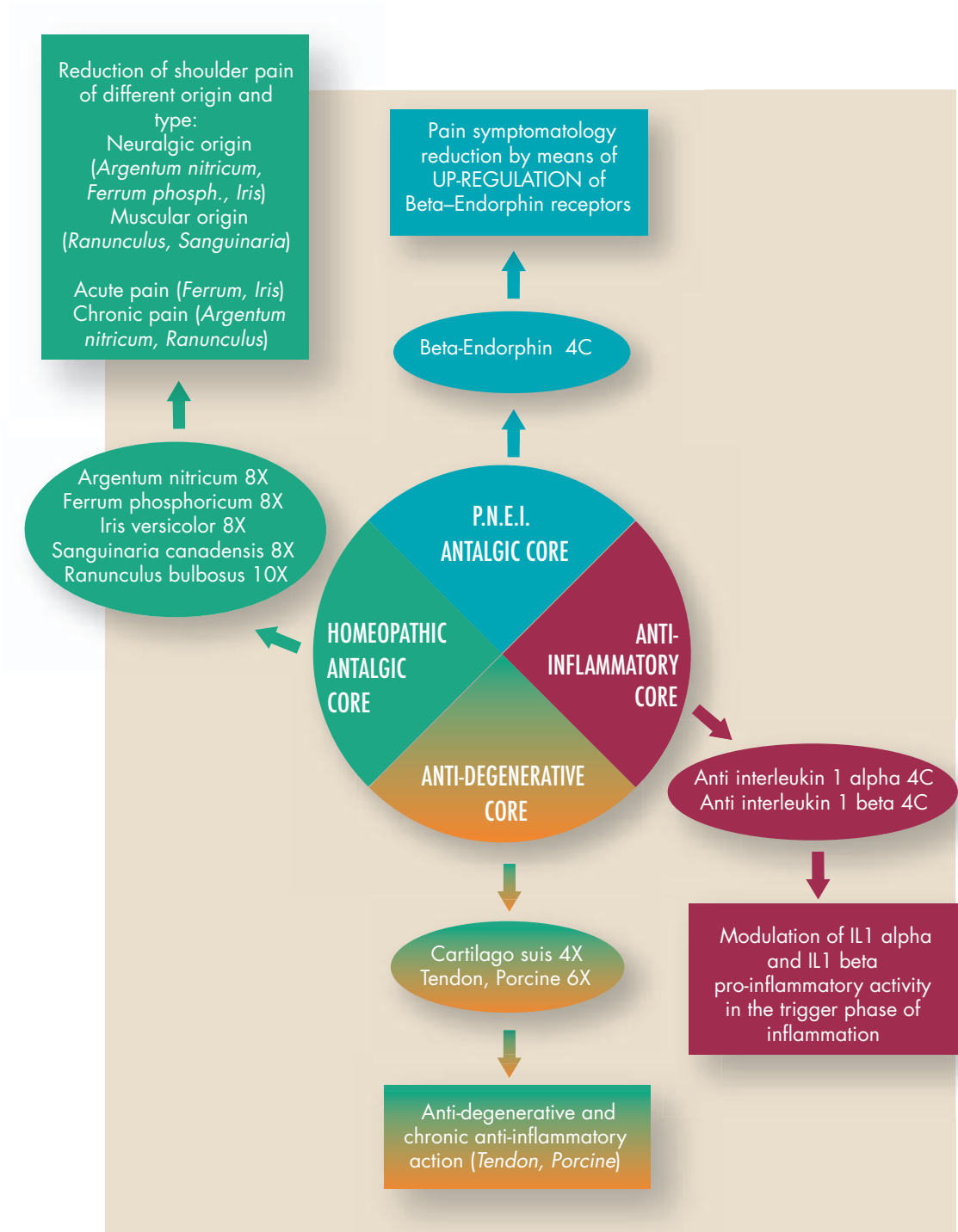

GUNA®-SINUS NOSE SPRAY

Nose spray

Ingredients

Allium cepa 6X/8X/12X
 Althaea officinalis 2X
 Argentum nitricum 10X
 Ascorbic acid 2X
 Black currant, Bark 1X
 Common lungwort 2X
 Cuprum metallicum 3X
 Echinacea angustifolia 3X
 Hepar sulphuris calcareum 6X/8X/12X
 Hydrastis canadensis 6X/8X/12X
 Kali bichromicum 6X/8X/12X
 Lachesis mutus 12X/30X/200X
 Manganum metallicum 3X
 Mercurius sulphuratus ruber 6X/8X/12X
 Mucosa nasalis suis 6X/12X/30X
 Plantago major 2X
 Pulsatilla 6X/8X/12X
 Silicea 6X/8X/12X
 Sinusitisinum 12X/30X
 Thymus gland, Porcine 6X/12X/30X
 Urinary bladder, Porcine 10X/30X/200X



Package size:

30 ml/1.0 fl. Oz. bottle

Uses:

Acute and chronic sinusitis (frontal, maxillary, ethmoidal); Catarrhal secretions liquefaction of paranasal cavities. Post nasal drip; Frontal headache.

Directions:

2 sprays in each nostril, 4-5 times a day over extended periods of time. In acute cases, 2 sprays in each nostril every 30 minutes for 2-3 hours.

Most common combinations:

Guna-Sinus Nose Spray + Guna-Flam: acute sinusitis with fever.

Guna-Sinus Nose Spray+ Citomix: chronic sinusitis.

Guna-Sinus Nose Spray + Eubioflor: sinusitis of possible dysbiotic origin.

Guna-Sinus Nose Spray + Guna-Cough: dry cough due to post nasal drip.

Guna-Sinus Nose Spray + Guna-Rhino Nose Spray: rhinosinusitis.

GUNA®-SINUS NOSE SPRAY

The rational structure of GUNA-SINUS NOSE SPRAY according to Guna-Method

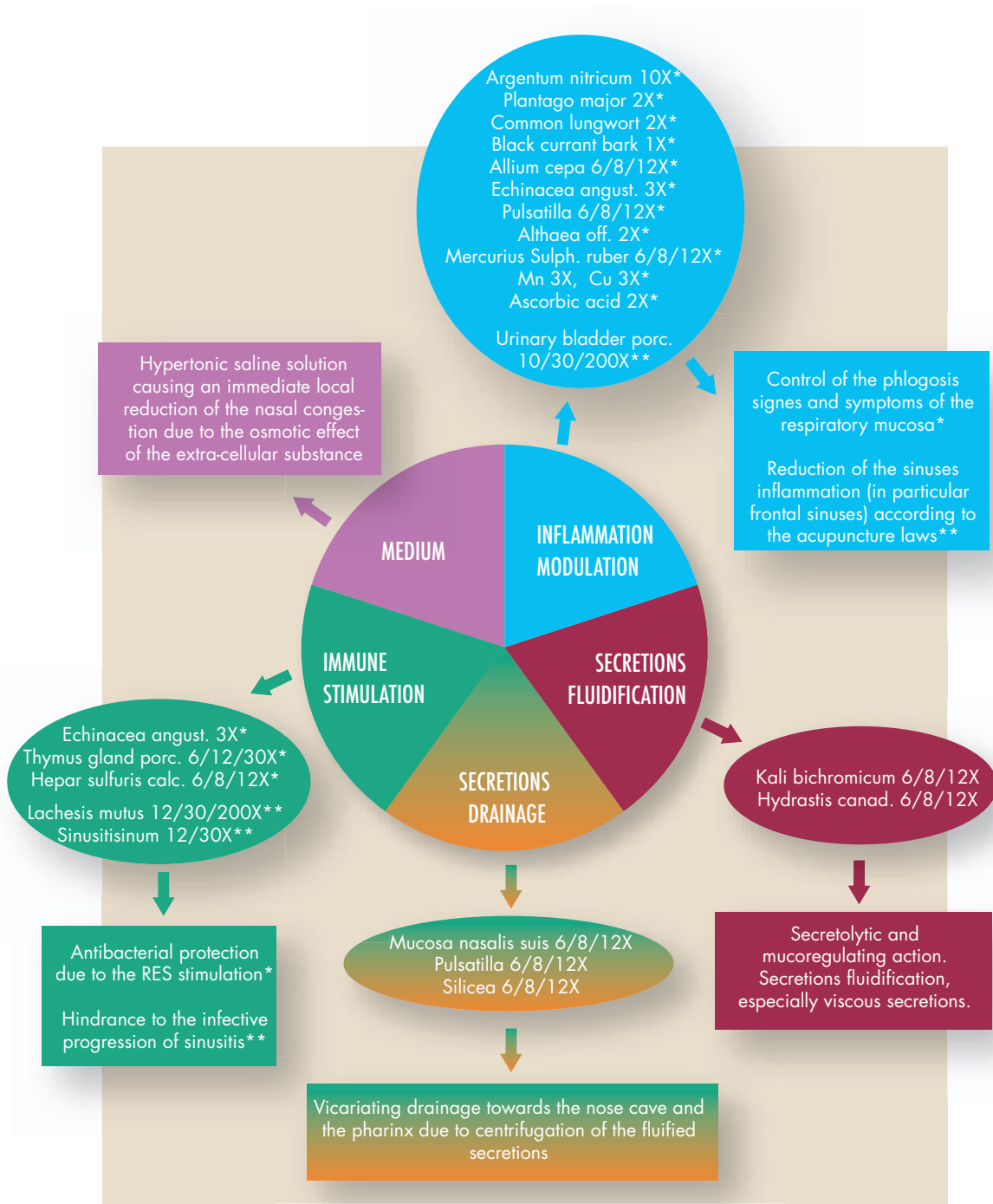

GUNA®-SLEEP

Drops

Ingredients

Avena sativa 6C
 Chamomilla 6C
 Helleborus niger 6C
 Ignatia amara 6C
 Interleukin 1beta 4C
 Melatonin 4C
 Melissa officinalis 6C
 Pineal gland, Porcine 6X/12X/30X
 Pulsatilla 6C
 Serotonin 6C
 Valeriana officinalis 6C



Package size:

30 ml/1.0 fl. Oz. bottle

Uses:

Sleep troubles (difficulty in falling asleep, recurrent night awakening, early awakening); Poor quality sleep; Nervous hyperexcitement and anxiety.

Directions:

Sleep troubles: 20 drops 30 minutes before going to bed. In permanent cases, 10 drops every 30 minutes beginning from 1/2 hours before going to sleep. This medicine is recommended also for extended periods of time for a physiological rebalance of the biological homeostasis.
 Nervous hyperexcitement and anxiety: 10 drops 3 times a day, in acute phase 10 drops every 30 minutes for 2-3 hours.

Most common combinations:

Guna-Sleep + Guna-Mood: anxious-depressive syndromes with insomnia.

Guna-Sleep + Guna-Cell: insomnia in asthenic patients.

Guna-Sleep + Anti Age Stress: mental and physical stress conditions characterized by hyperexcitement and insomnia.

GUNA®-SLEEP

The rational structure of GUNA-SLEEP according to Guna-Method

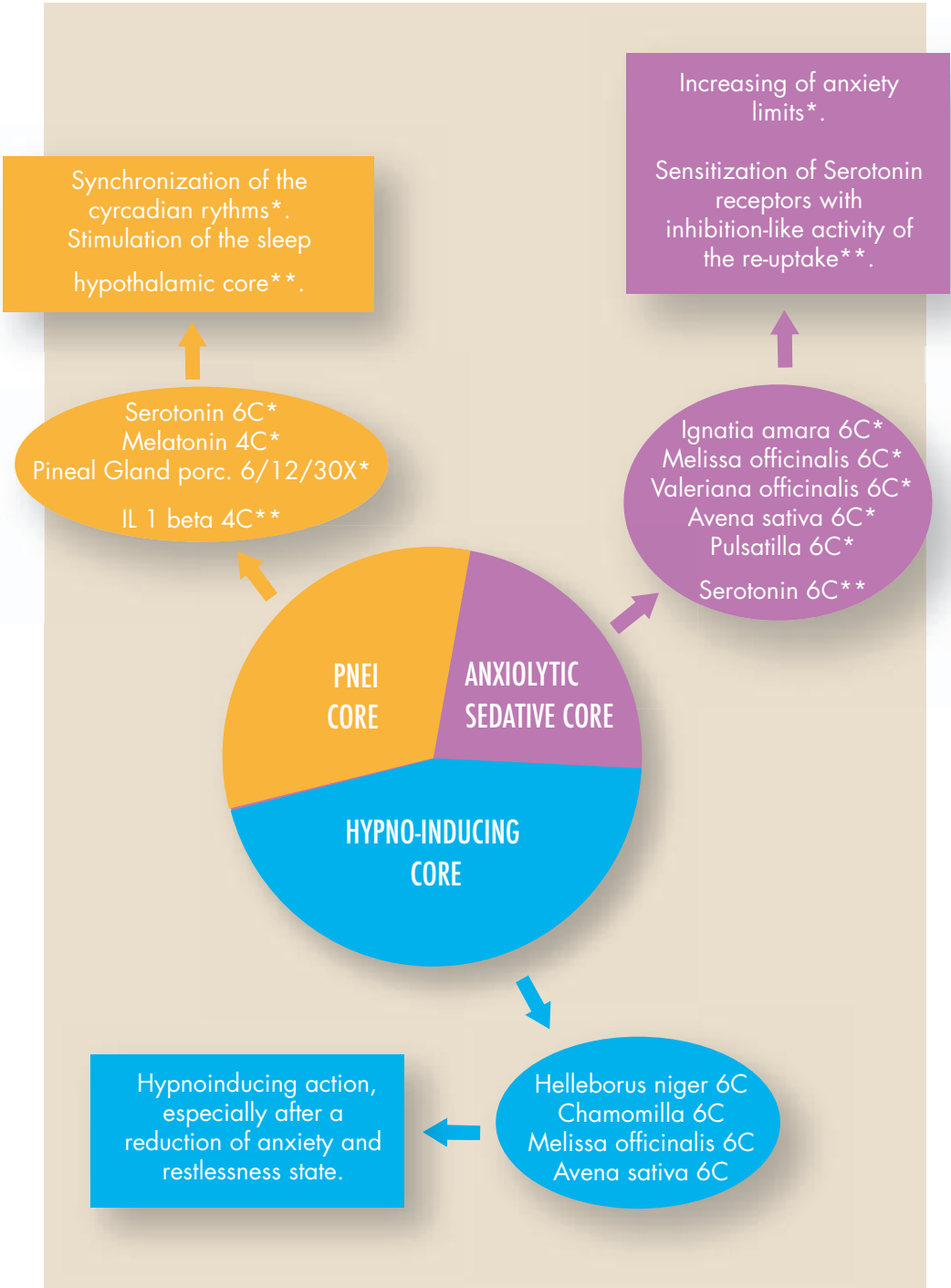

GUNA®-STOMACH

Pellets

Ingredients

Abies nigra 3X
 Anacardium orientale 6X/12X/30X/200X
 Antimonium crudum 6X/12X/30X/200X
 Argentum nitricum 6X/12X/30X/200X
 Bismuthum subnitricum 6X
 Carbo vegetabilis 6X
 Dioscorea villosa 3X
 Dopamine 6X
 Epidermal growth factor 4C
 Ipecacuanha 8X/30X/200X
 Momordica balsamina 3X
 Origanum majorana 6X/10X/30X
 Robinia pseudoacacia 2X
 Stomach, Porcine 6X/8X/12X/30X/200X
 Sympathetic nerve, Porcine 3X/6X/12X



Package size:

Net Wt. 8 g/0.28 oz. 2 Tubes

Uses:

Acute and chronic gastritis, gastro-duodenitis, gastralgia, epigastralgia, pyrosis and gastric acidity.

Directions:

3 pellets 2-3 times a day also over extended periods of time; as shock therapy 3 pellets every 30 minutes for two hours.

Most common combinations:

Guna-Stomach + Guna-Digest: gastritis accompanied by dyspeptic syndromes.

Guna-Stomach + Eubioflor + Citomix: Helicobacter pylori gastritis.

Guna-Stomach + Anti Age Stress: psychosomatic gastritis (due to stress).

GUNA®-STOMACH

The rational structure of GUNA-STOMACH according to Guna-Method

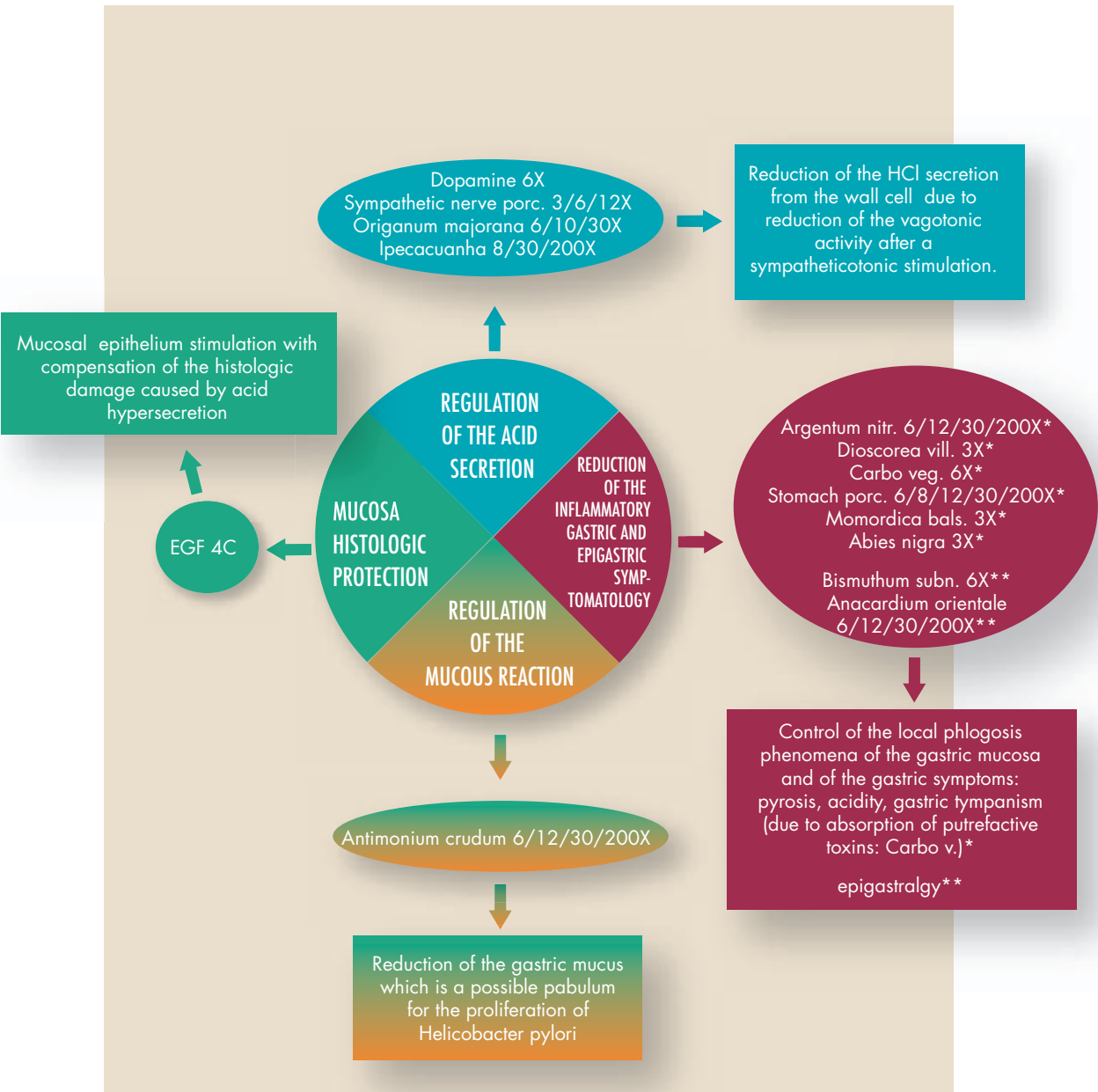

GUNA®-TF Herpes

Capsules



Ingredients

Transferfactor HV1 7X
Transferfactor HV2 7X

Package size:

Bottle - 20 capsules

Uses:

Herpes labialis and Herpes genitalis recurrent infections; herpetic keratoconjunctivitis; herpetic-like cutaneous infections.

Directions:

A capsule a day for 5 consecutive days (for example: from Monday to Friday, Saturday and Sunday pause) for 3-4 months non-stop.

Most common combinations:

Guna-TF Herpes + Guna-Virus: strengthening of immune defenses in Herpes simplex I and II infections.

Guna-TF Herpes + Guna-Neural: post-herpetic neuritis.

GUNA®-TF Herpes

The rational structure of GUNA-TF Herpes according to Guna-Method

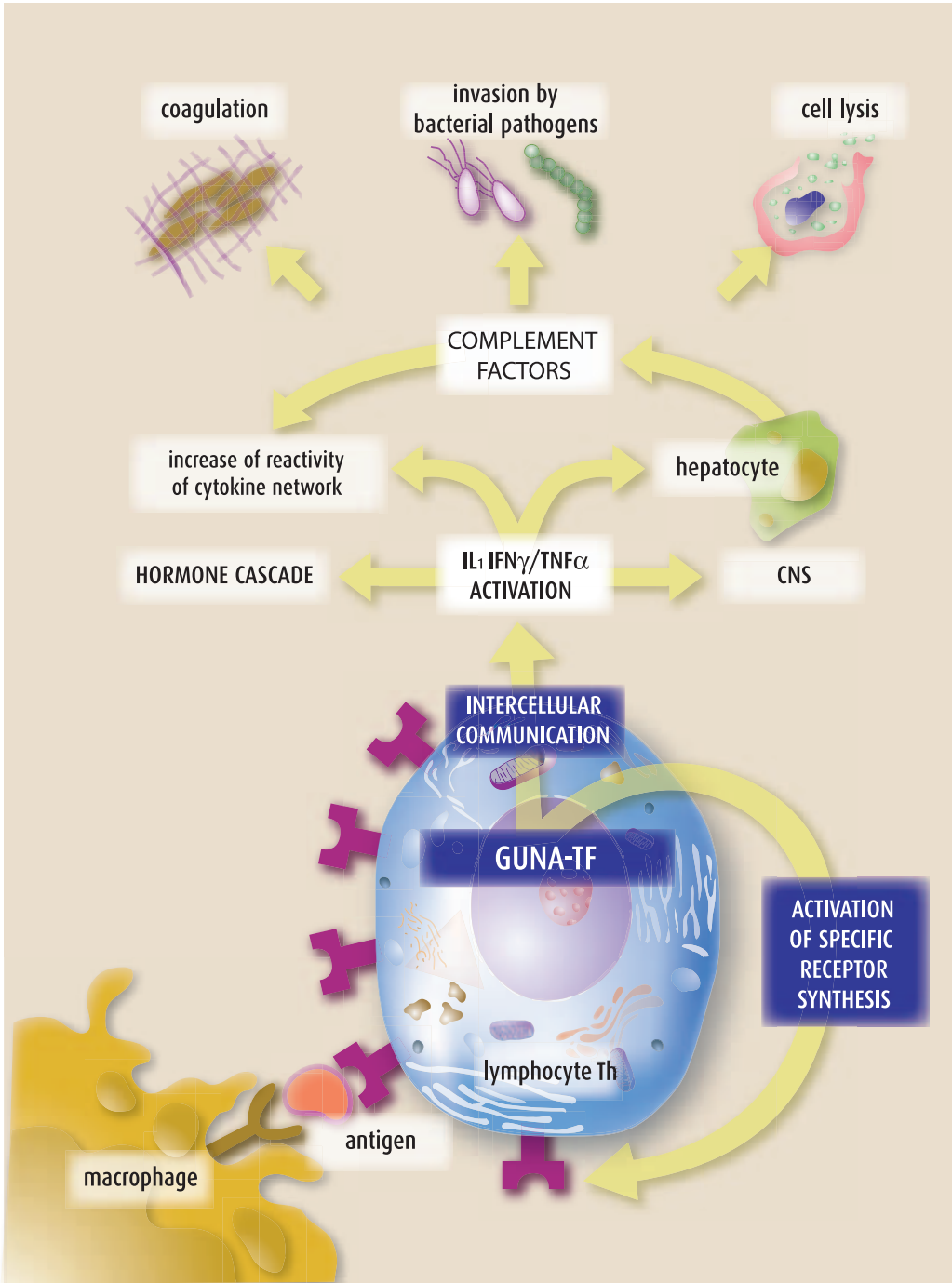

GUNA®-TF Candida

Capsules



Ingredients

Transferfactor Monilia albicans 7X

Package size:

Bottle - 20 capsules

Uses:

Recurrent Candida infections; mucocutaneous mycosis with different localization; dermatitis.

Directions:

A capsule a day for 5 consecutive days (for example: from Monday to Friday one capsule a day, then pause on Saturday and Sunday), for 3-4 months non-stop.

Most common combinations:

Guna-TF Candida + Citomix + Mycox: chronic persistent mucocutaneous candidacies.

Guna-TF Candida + Mycox + Eubioflor: candidacies of possible dysbiotic origin.

GUNA®-TF Papilloma

Capsules

**Ingredients**

Transferfactor HPV 7X

Package size:

Bottle - 20 capsules

Uses:

Papilloma virus recurrent infections; condilomas; post-operative condilomas therapy; warts.

Directions:

A capsule a day for 5 consecutive days (for example: from Monday to Friday, Saturday and Sunday pause) for 3-4 months non-stop.

Most common combination:

Guna-TF Papilloma + Citomix: strengthening of immune defenses in Human Papilloma Virus (HPV) infections.

GUNA®-THORACIC

Ampoules



Ingredients

Active ingredients:

Chininum sulphuricum 8X, 4 parts
 Anti interleukin 1 alpha 4C, 2 parts
 Anti interleukin 1 beta 4C, 2 parts
 Beta-Endorphin 4C, 2 parts
 Calcareo phosphorica 6X, 2 parts
 Cimicifuga racemosa 4X, 2 parts
 Intervertebral disk, Porcine 4X, 2 parts
 Spongia tosta 10X, 2 parts

Chelidonium majus 4X, 1 part
 Conium maculatum 6X, 1 part

Inactive ingredient:

Sterile isotonic sodium chloride solution

Package size:

2 ml glass ampoules in package of 10
 2 ml glass ampoules in package of 50

Uses:

Thoracic pain due to cartilage degenerative thoracic spine disorders (thoracic osteoarthritis), Thoracic pain due to scoliosis, Thoracic pain due to thoracic long muscle trigger points, Pain due to thoracic spine osteophytosis, Simple posterior thoracic pain (thoracic syndrome), Mechanical imbalance (costo-vertebral facet joint syndrome), Thoracic spinal ligament syndrome, Thoracic spinal nerve root pain, Pain from spinal osteoporosis.

Directions:

Standard protocol for i.m. administration: 1 ampoule 1-3 times a week according to severity and clinical evolution (1-2 months of treatment).

Standard protocol according to mesotherapeutic technique using 1-2 ampoules per treatment: 2 treatments per week for the first 2 weeks, then 1 treatment a week until pain relief (average 8-10 sessions). For chronic pathologies: continue with 1 treatment a week for 1 month until pain relief, then 1 treatment a month.

Most common combinations:

Guna-Thoracic + Guna-Muscle: thoracic pain due to scoliosis and thoracic long muscle trigger points, pain of the deep paravertebral thoracic muscles.

Guna-Thoracic + Guna-Neural: intercostal pain, post-herpetic thoracic neuritis, thoracic spinal nerve root pain.

Guna-Thoracic + Guna-Polyarthritis: thoracic syndrome caused by rheumatoid osteoarthritis, general thoracic pain.

Guna-Thoracic + Osteobios: thoracic vertebral fractures, thoracic vertebral slow healing.

Guna-Thoracic + Guna-Arthro: general thoracic osteoarthritis.

GUNA®-THORACIC

The rational structure of GUNA-THORACIC according to Guna-Method

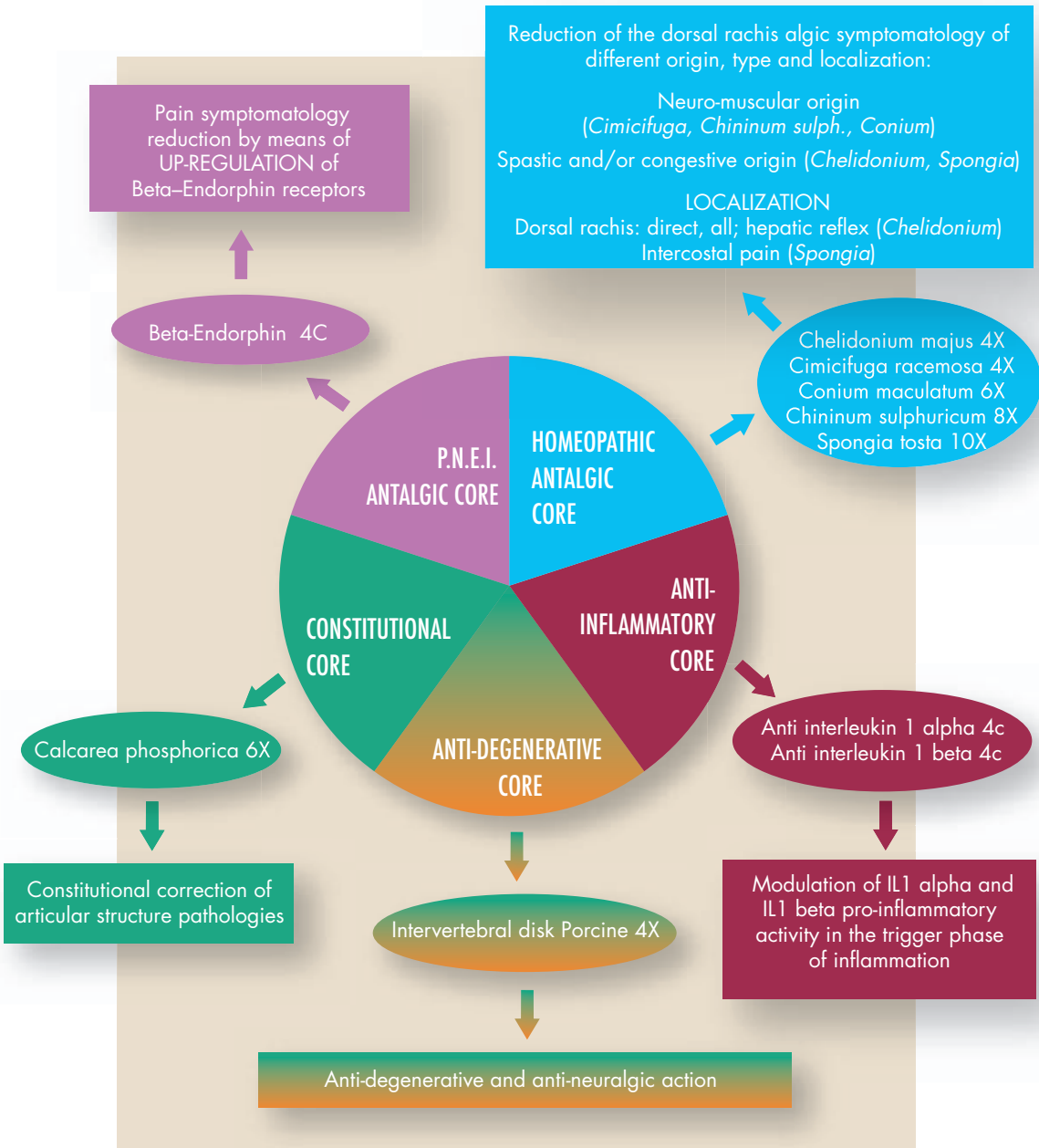

GUNA®-THROAT SPRAY

Oral spray



Ingredients

Aconitum napellus 3X
Arnica montana 3X
Belladonna 4X
Echinacea angustifolia 2X
Echinacea purpurea 2X
Hamamelis virginiana 2X
Hepar sulphuris calcareum 6X
Hypericum perforatum 3X
Millefolium 3X
Symphytum officinale 6X
Teeth, Porcine 12X

Package size:

50 ml / 1.7 fl. oz. bottle

Uses:

Inflammations (with infective and non infective etiology) of the oral cavity.

Directions:

1 spray on the affected areas at least 3 times a day. In the acute phase, 1 spray every 15 minutes for 2 hours at most.

Most common combinations:

Guna-Throat Spray + Citomix: persistent, recurrent, chronic pharyngitis.

Guna-Throat Spray + Guna-Flam: acute pharyngitis with fever.

Guna-Throat Spray + Guna-Tonsils: acute pharyngotonsillitis.

GUNA®-THROAT SPRAY

The rational structure of GUNA-THROAT SPRAY according to Guna-Method

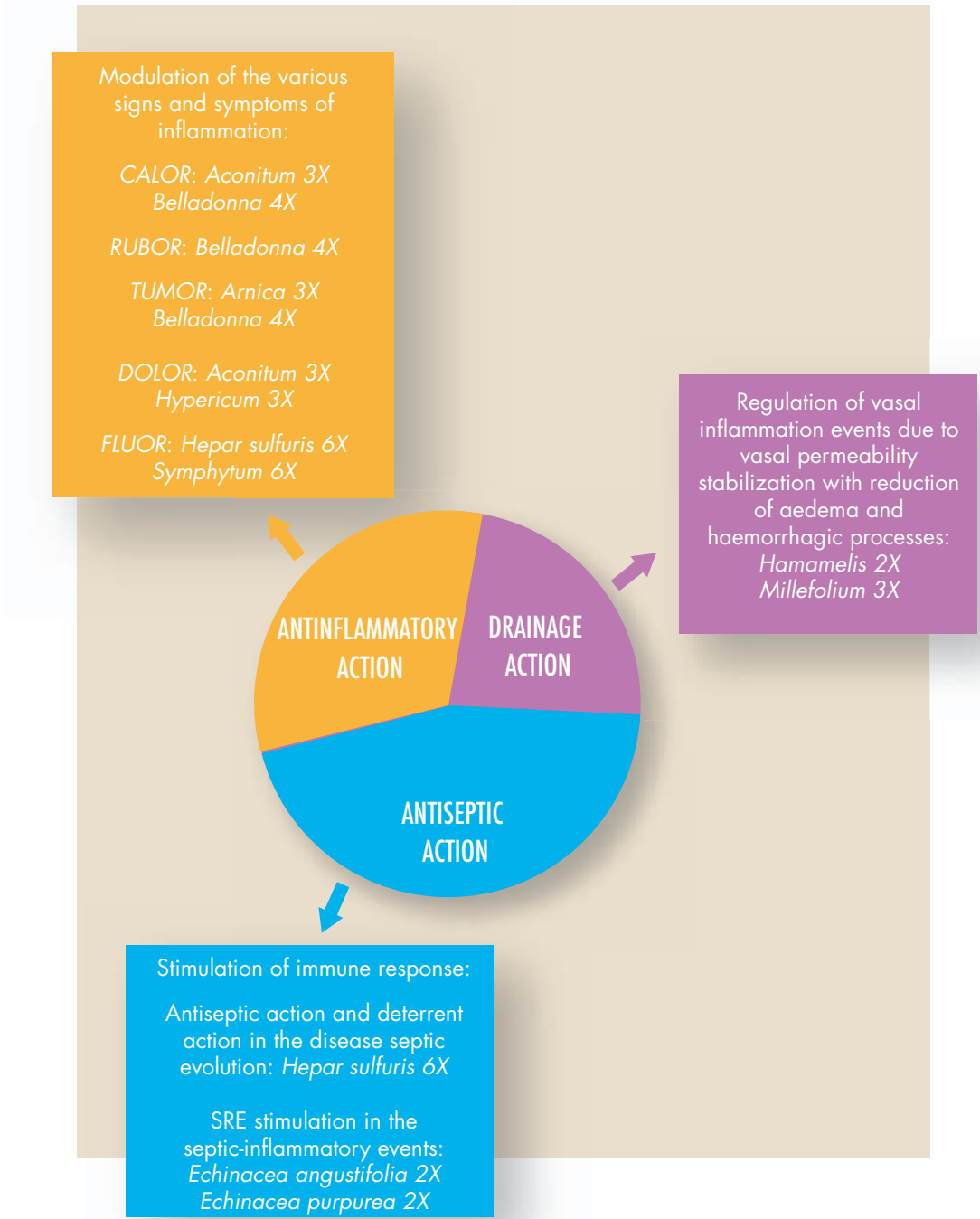

GUNA®-TONSILS

Pellets



Ingredients

Angelica sinensis, Radix 3X
 Blood, Porcine 4C/7C
 Granulocyte colony stimulating factor 4C
 Interleukin 11 5C
 Interleukin 3 5C
 Interleukin 4 4C
 Japanese forest mushroom 8X
 Ling chin mushroom 8X
 Lymphatic gland, Porcine 4C
 Melatonin 4/7C
 Spleen, Porcine 4C

Package size:

Net Wt. 8 g/0.28 oz. 2 Tubes

Uses:

Acute and chronic tonsillitis, adenotonsillar hypertrophy, adenomegaly.

Directions:

3 pellets 2-3 times a day. In acute phase: 3 pellets every 30 minutes for 2/3 hours.

Most common combinations:

Guna-Tonsils + Guna-Flam: acute and chronic tonsillitis with fever.

Guna-Tonsils + Guna-Matrix: treatment of chronic-recurrent tonsillitis in patients previously treated with antibiotics.

Guna-Tonsils + Guna-Lympho: acute and chronic lymphadenopathies.

Guna-Tonsils + Citomix: chronic-recurrent tonsillitis in immuno-deficient patients.

GUNA®-TONSILS

The rational structure of GUNA-TONSIL according to Guna-Method

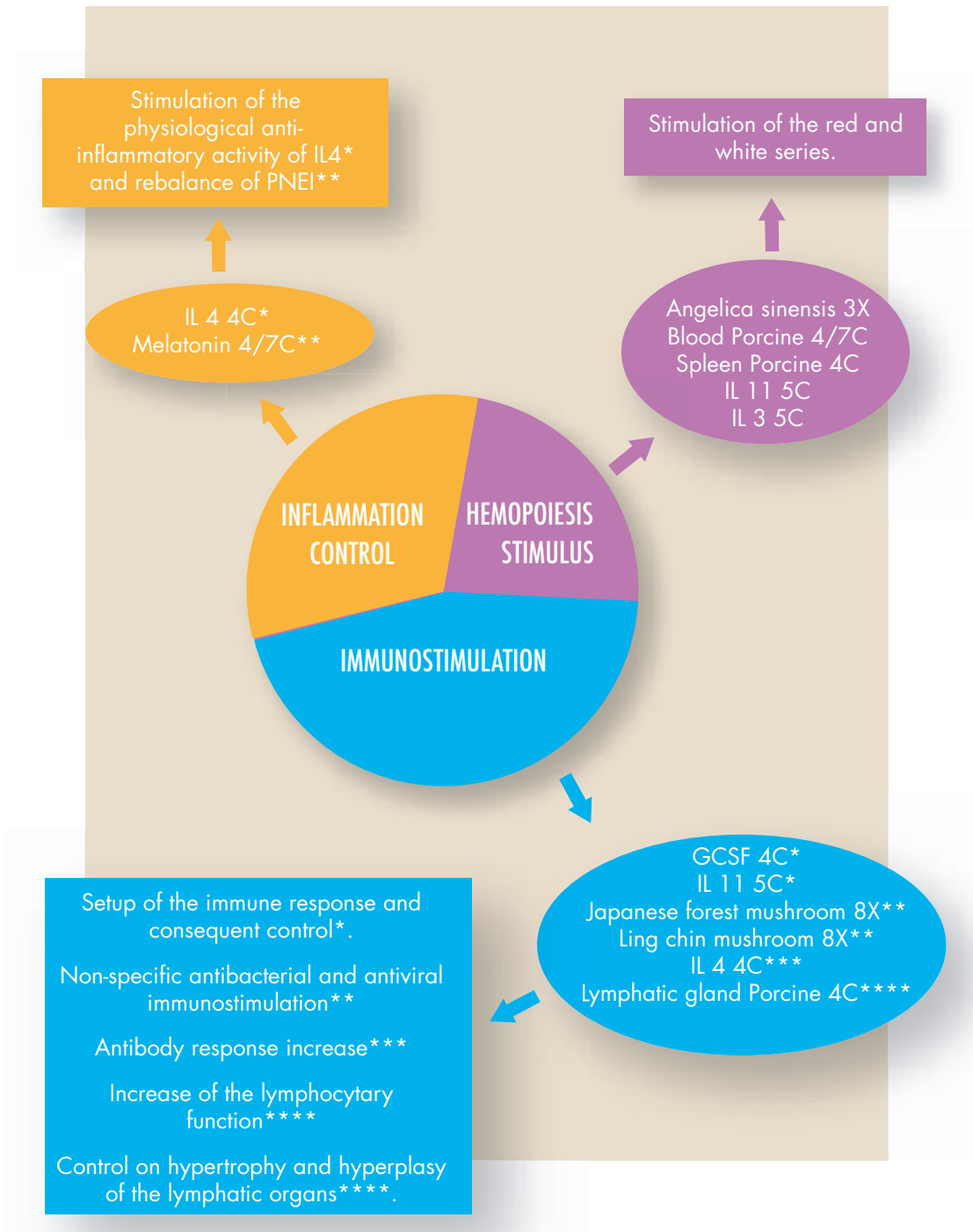

GUNA®-TRAUMA

Drops

Ingredients

Anti interleukin 1 alpha 4C
 Arnica montana 3X
 Bellis perennis 2X
 Beta-Endorphin 6X
 Bone, Porcine 12X/30X/200X
 Bryonia alba 6X
 Calendula officinalis 1X
 Cartilago suis 12X/30X/200X
 Chamomilla 1X
 Conjunctiva tissue, Porcine 12X/30X/200X
 Hamamelis virginiana 2X
 Hypericum perforatum 3X
 Interleukin 10 4C
 Kalmia latifolia 8X
 Melatonin 4C
 Millefolium 1X
 Rhus toxicodendron 6X
 Ruta graveolens 3X
 Symphytum officinale 3X
 Transforming Growth Factor beta 1 4C



Package size:

30 ml/1.0 fl. Oz. bottle

Uses:

Acute and chronic inflammation with traumatic origin of bones, muscles, tendons and ligaments. It works well in treating contusions, hematomas, articular effusions, fractures, luxations, articular sprains, and muscular sprains.

Directions:

10 drops 3 times a day; as a shock therapy 10 drops every 30 minutes for two hours.

Most common combinations:

Guna-Trauma + Guna-Muscle + Guna-Neural: all post-traumatic pathologies

Guna-Trauma + Guna-Arthro: degenerative arthritis of small and big joints with clear signs of phlogosis (calor, dolor, rubor, tumor, functio laesa).

Guna-Trauma + Guna-Flam: inflammatory diseases of the Muscle and Skeletal System.

Guna-Trauma + Guna-Lympho: trauma with serious extra-vasation; hydrarthrosis.

Guna-Trauma + Guna-Flam + Citomix: orthotraumatologic post-surgical treatment.

GUNA®-TRAUMA

The rational structure of GUNA-TRAUMA according to Guna-Method

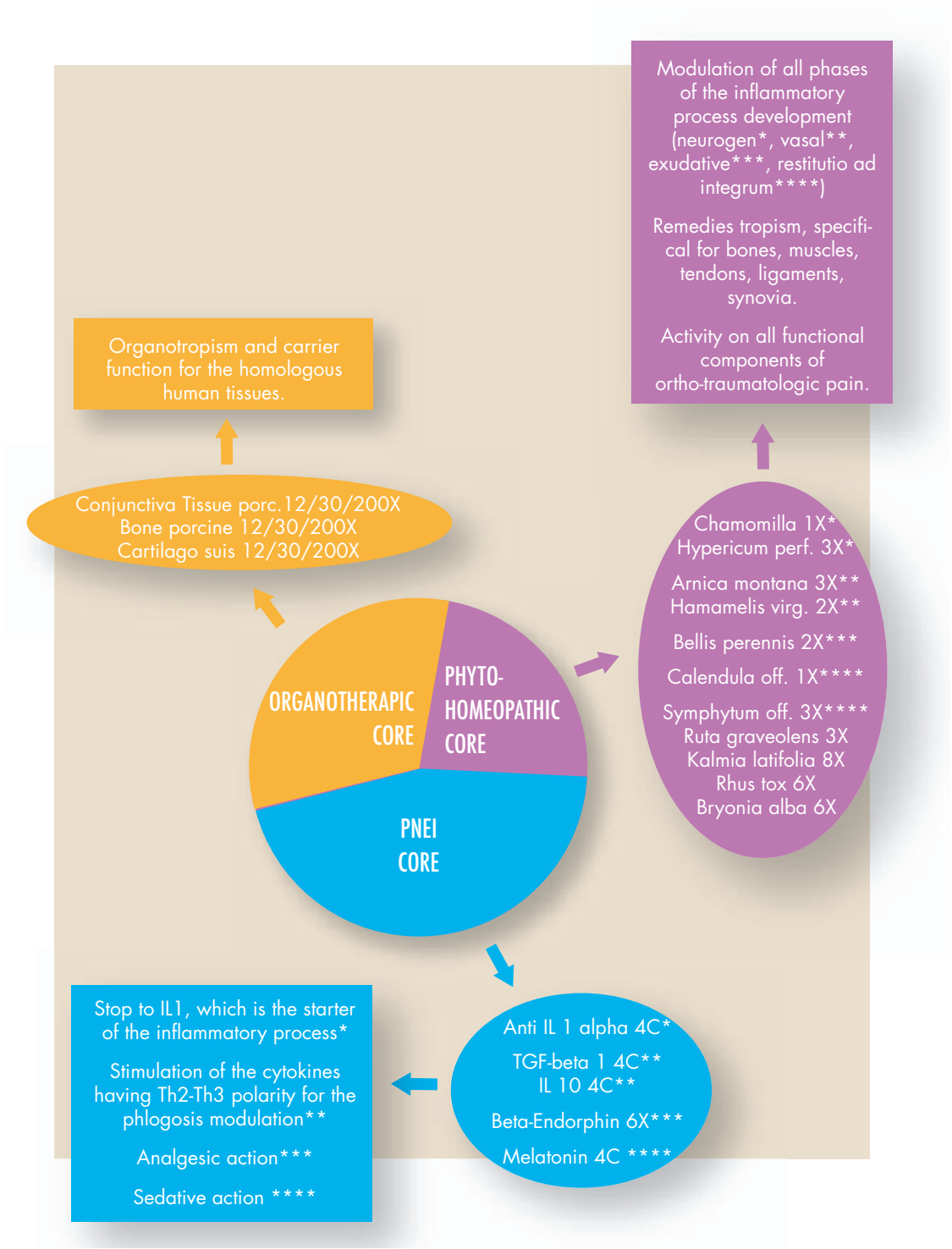

GUNA®-VIRUS

Pellets

Ingredients

Beta-Endorphin 4C
 Blood, Porcine 4C
 Interferon gamma 3C
 Interleukin 2 5C
 Life everlasting 3X
 Ling chin mushroom 8X
 Lymphatic gland, Porcine 4C/7C
 Melatonin 4C/15C
 Rice 3X
 Serotonin 6X
 Soybean 3X
 Spleen, Porcine 4C
 Turkey tail 8X



Package size:

Net Wt. 8 g/0.28 oz. 2 Tubes

Uses:

Viral infections with acute and chronic inflammatory presentation (intestinal, respiratory, urologic, dermatologic and gynecologic infections) and for the strengthening of the antiviral immune defenses in cases of natural response deficiency.

Directions:

3 pellets 2-3 times a day. In acute phases 3 pellets every 30 minutes for 2-3 hours.

Most common combinations:

Guna-Virus + Guna-Flu: anti-influenzal prophylaxis in patients with past recurrent viral infections of the upper, middle and lower respiratory tract.

Guna-Virus + Guna-TF Herpes: strengthening of immune defenses in Herpes simplex I and II infections.

Guna-Virus + Guna-Flam: inflammatory diseases of viral origin.

Guna-Virus + Citomix: strengthening of non-specific antiviral immune defenses.

GUNA®-VIRUS

The rational structure of GUNA-VIRUS according to Guna-Method

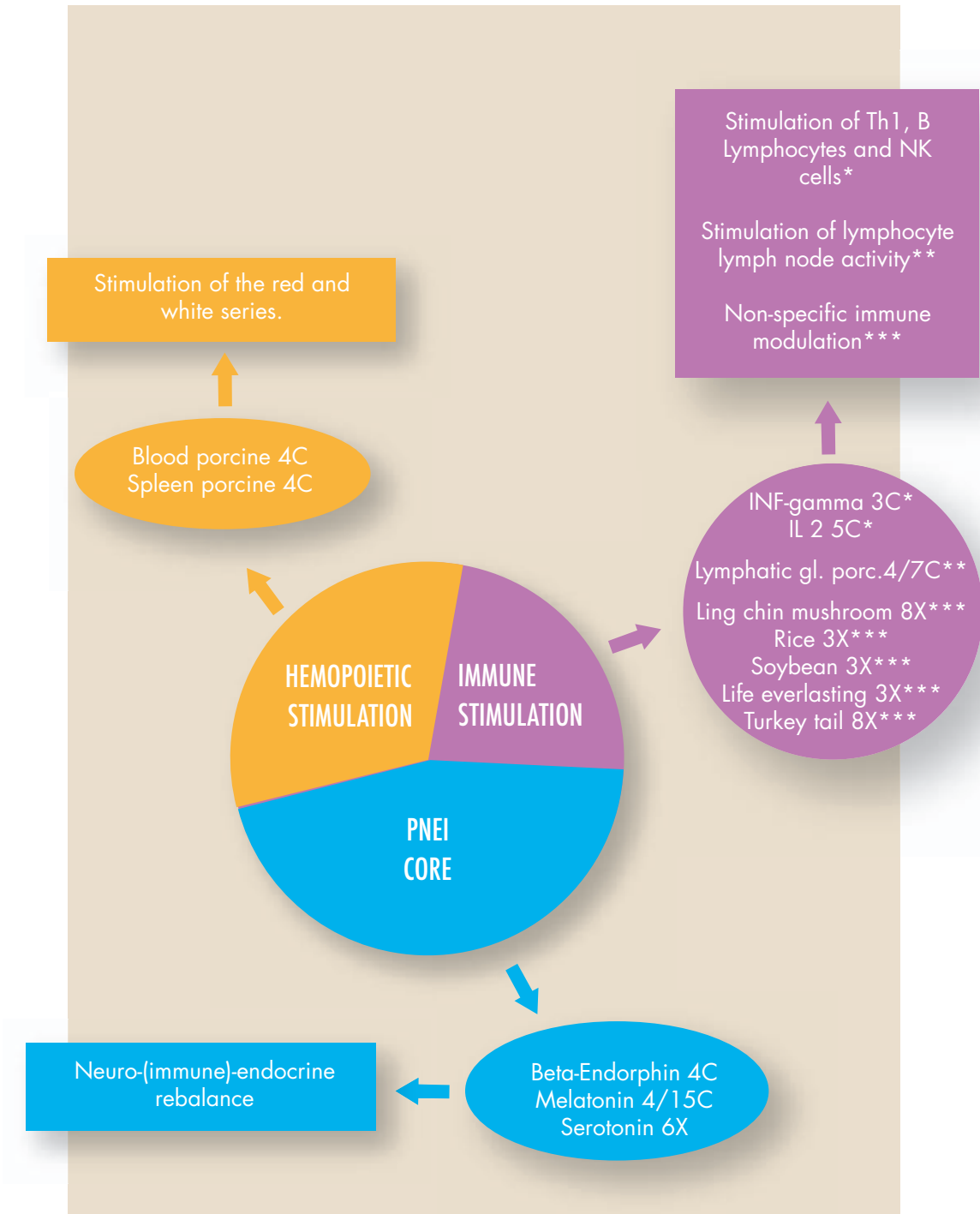

MADE®**Ampoules****Ingredients**

α-Ketoglutaricum acidum 6X
 Ascorbic acid 6X
 Barium oxalsuccinate 6X
 Calcarea fluorica 30X
 Cis-Aconitic acid 6X
 Collagen, Porcine 8X/30X
 Fumaricum acidum 6X
 Funiculus umbilicalis suis 10X/30X
 Galium aparine 6X
 Glandula suprarenalis suis 10X
 Hepar suis 10X
 Hyaluronidase 8X/30X
 Magnesium gluconate 6X
 Manganum phosphoricum 10X
 Mercurius solubilis 20X
 Muscle tissue, Porcine 20X
 Natrum oxalaceticum 6X



Natrum pyruvicum 8X
 Nicotinamidum 6X
 Placenta totalis suis 10X
 Pyridoxinum hydrochloricum 6X
 Riboflavinum 6X
 Skin tissue, Porcine 8X/30X
 Sulphur 12X
 Thiaminum hydrochloricum 6X
 Thuja occidentalis 6X

Package size:

Net Wt. 8 g/0.28 oz. 2 Tubes

Uses:

Face and neck biolifting. To reduce wrinkles and improve tissue tone.

Directions:

- Use a 4 mm 30G needle to make the classic intradermic injection by inoculating 0,2-0,3 ml of product according to mesotherapeutic technique.
- Use a 13 mm 30G needle to cannulate the wrinkle by moving the needle gently from left to right while injecting the content of the syringe.

The points affected and some Acupuncture points should be treated as follows:

- **LI 18 (18 Large Intestine):** on the anterior margin of the sternocleidomastoideus, on a level with the upper margin of the thyroid cartilage.
- **ST 4 (4 Stomach):** about 1 cm laterally to the corner of the mouth.
- **ST 5 (5 Stomach):** on the vertical line of the pupil, below the inferior margin of the orbit.
- **TH 23 (23 Triple Heater):** above and below the extremity of the eyebrow.
- **GB 1 (1 Gall bladder):** 1 cm laterally to the external margin of the orbit.
- **SI 19 (19 Small Intestine):** anterior to the auricular tragus.

Standard protocol according to mesotherapeutic technique using 1 or more ampoules per treatment: 1 treatment a week (average 8-10 sessions). For long-lasting results a **maintenance** therapy is recommended based on 3-4 sessions 1 or 2 twice a year.

Most common combination:

Made + Guna-Collagen: treatment of deep wrinkles.

The rational structure of MADE according to Guna-Method

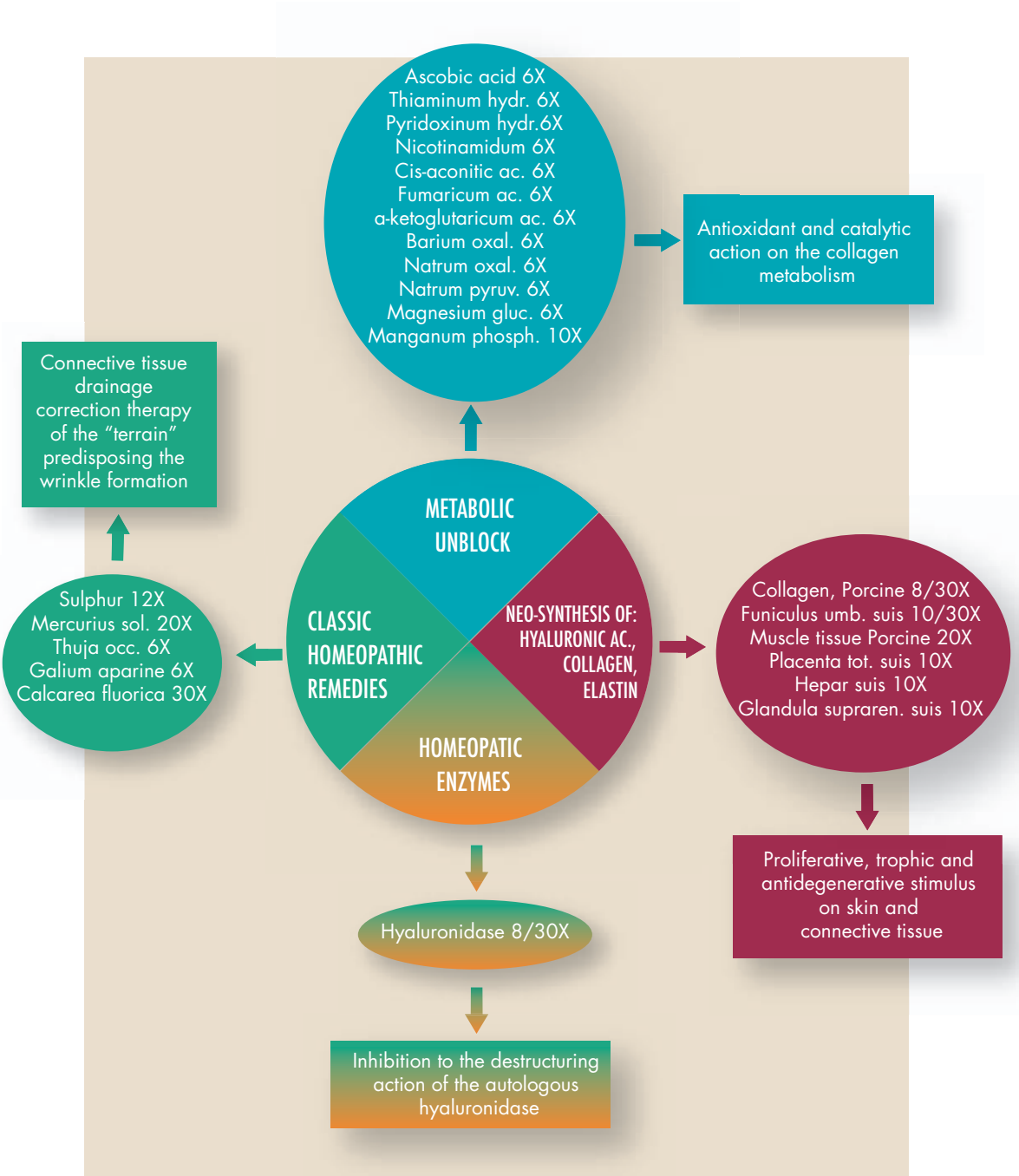

MYCOX™

Drops



Ingredients

Aspergillus niger 12X/30X/200X
 Candida albicans 12X/30X/200X
 DL malic acid 6X/12X/30X
 Hydrocotyle asiatica 6X
 Mercurius corrosivus 6X
 Mucor mucedo 12X/30X/200X
 Natrum oxalaceticum 6X/12X/30X
 Pink trumpet tree 4X
 Sulphur 6X

Package size:

30 ml/1.0 fl. Oz. bottle

Uses:

Treatment of the mucocutaneous mycosis co-existing in the diseases secondary to a mycotic infestation of skin.

NOTE: Mycox is recommended in conjunction with Eubioflor.

For better results yeasts, refined sugar, pork and other foods that may cause intolerance should be eliminated.

Directions:

10 drops 3 times a day for the first two months.

Maintenance: 10 drops a day also over extended periods of time.

Most common combinations:

Mycox + Citomix + Guna-TF Candida: chronic, recurrent and persistent mucocutaneous candidacies.

Mycox + Guna-TF Candida + Eubioflor: candidacies of possible dysbiotic origin.

The rational structure of MYCOX according to Guna-Method

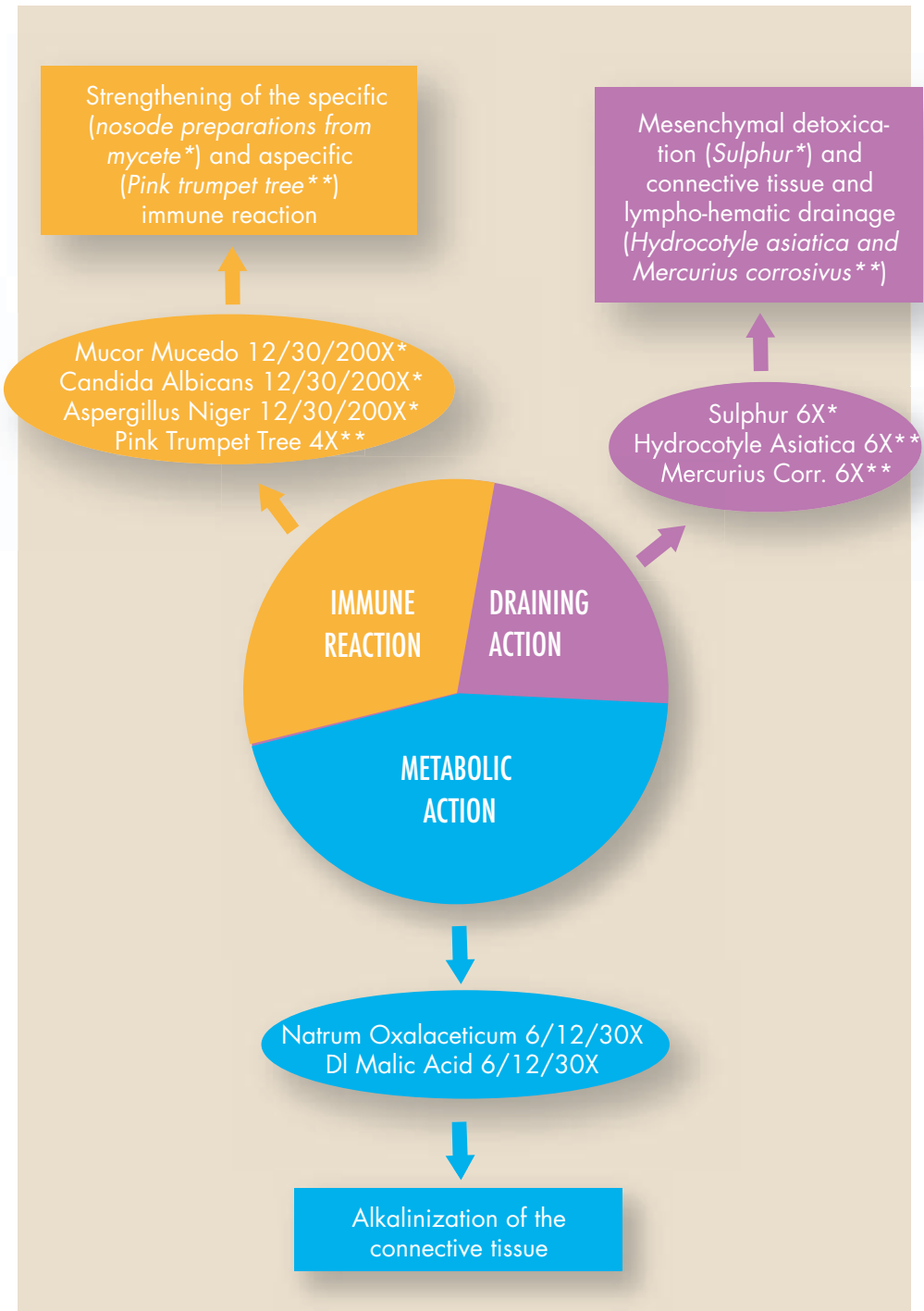

OMEFORMULA® 1 - Adiposity

Ampoules



Ingredients

α-Ketoglutaricum acidum 6X
 Adeps suillus 10X
 Artery, Porcine 6X
 Barium oxalsuccinate 6X
 Calcarea fluorica 10X/30X/200X
 Carduus marianus 6X
 Cis-Aconitic acid 6X
 Citricum acidum 6X
 DL malic acid 6X
 Fucus vesiculosus 10X/30X/200X
 Fumaricum acidum 6X

Hypophysis, Porcine 10X/30X/200X
 Magnesium gluconate 6X
 Manganum phosphoricum 6X
 Natrum oxalaceticum 6X
 Natrum pyruvicum 6X
 Nicotinamidum 6X
 Sarsaparilla 6X
 Succinicum acidum 6X
 Sulphur 12X
 Thyroidinum 10X

Uses:

Treatment of localized adiposity. Abdomen, lower and upper limbs, gluteus muscles.

Package size:

2 ml glass ampoules in package of 10
 2 ml glass ampoules in package of 50

Directions:

Microinjections (0.2-0.3 ml should be injected into each wheal) into the affected area and, possibly, via some simple acupuncture points:

Stomach 37: 3 cm inferiorly to the nearest point of intersection between the tibia and fibula, 2 cm lateral to the anterior tibial crest.

Stomach 40: in the middle third of the antero-lateral surface of the leg.

Stomach 44: 0.5 cm posteriorly to the edge of the interdigital membrane between the 2nd and the 3rd digit, in the distal depression of the metatarso-phalanged articulation.

Large Intestine 11: in the middle third between the lateral extremity of the plica transversa of the elbow and the humeral epicondyle, with the elbow flexed.

Spleen-Pancreas 6: 3 cm superiorly to the apex of the medial malleolus, behind the posterior edge of the tibia.

Gall bladder 23: in the 4th intercostal space, 4 "intervals" inferiorly to the anterior axillary crease.

Standard protocol according to mesotherapeutic technique using 1 or more ampoules per treatment: 1 treatment a week (average 8-10 sessions). For long-lasting results a **maintenance** therapy is recommended based on 3-4 sessions 1 or 2 a year.

Most common combinations:

Omeoformula 1 + Omeoformula 2: Cellulite + localized adiposity.

Omeoformula 2 + Omeoformula 3: Localized adiposity + tissue tone treatment.

OMEFORMULA® 1 - Adiposity

The rational structure of OMEFORMULA 1 according to Guna-Method

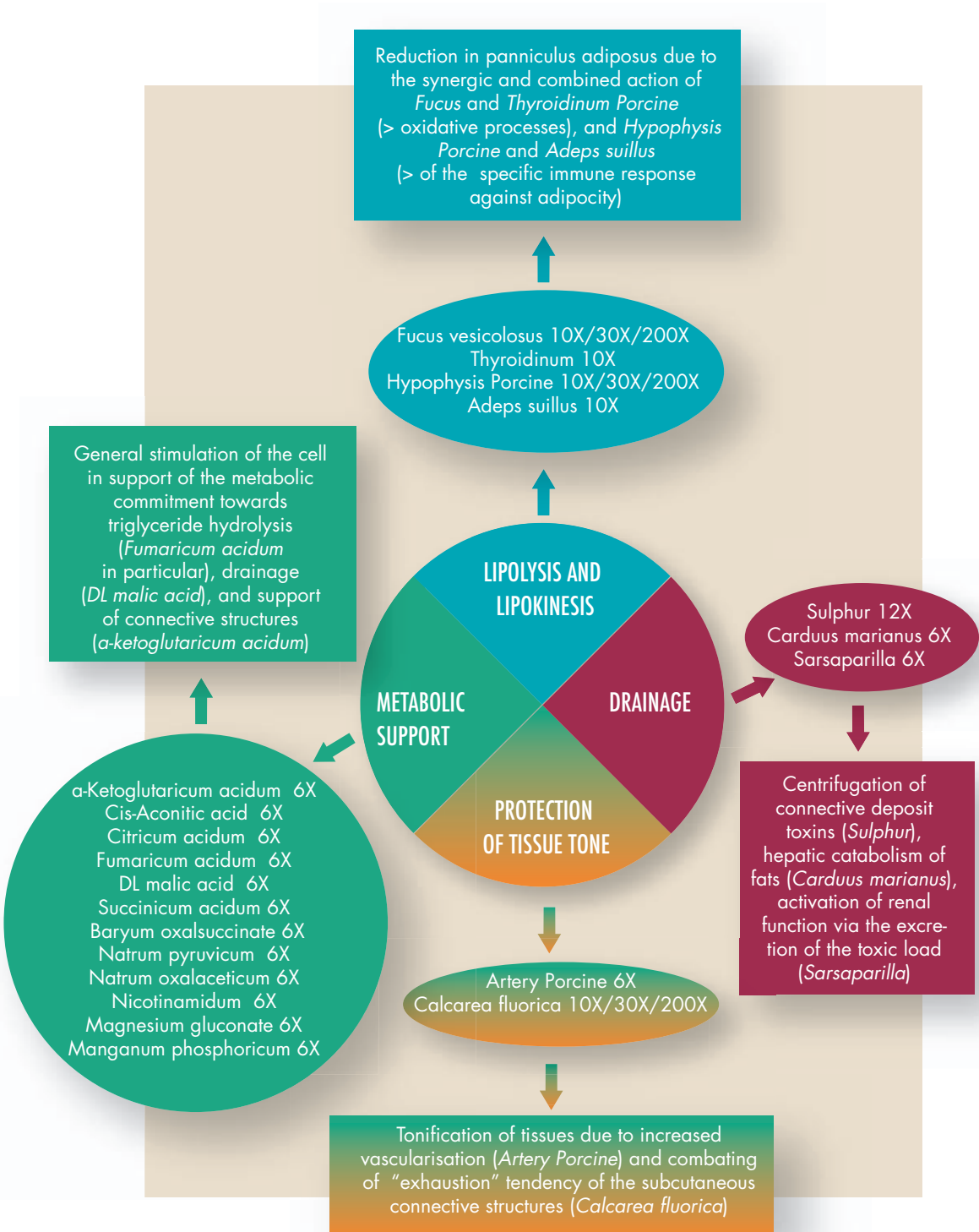

OMEFORMULA® 2 - Cellulite

Ampoules

Ingredients

alpha-Ketoglutaricum acidum 6X
 Adenosinum cyclophosphoricum 6X
 Aranea diadema 10X
 Barium oxalsuccinate 6X
 Calcarea phosphorica 6X/30X/200X
 Calcarea sulphurica 6X/30X/200X
 Cis-Aconitic acid 6X
 Citricum acidum 6X
 DL malic acid 6X
 Echinacea angustifolia 10X
 Fumaricum acidum 6X
 Graphites 10X
 Hamamelis virginiana 10X
 Juglans regia 6X
 Lymphatic vessel, Porcine 6X

Magnesium gluconate 6X
 Manganum phosphoricum 6X
 Myosotis arvensis 6X
 Natrum pyruvicum 6X
 Natrum sulphuricum 6X
 Nicotinamidum 6X
 Scrophularia nodosa 6X
 Succinicum acidum 6X
 Vein, Porcine 10X

Package size:

2 ml glass ampoules in package of 10
 2 ml glass ampoules in package of 50



Uses:

Oedematous-fibrosclerotic Lipodystrophy or Cellulite.

Omeformula 2 is indicated for both hard and soft cellulite in all the areas that may be affected (saddlebags, root of the thigh, arms).

Directions:

Microinjections (0.2-0.3 ml should be injected into each wheal) into the affected area of the body and, possibly, via some simple acupuncture points:

Spleen-Pancreas 6: 3 cm superiorly to the apex of the medial malleolus, behind the posterior edge of the tibia.

Spleen-Pancreas 9: in the depression of the medial tibial condyle, below its tuberosity.

Spleen-Pancreas 10: on the internal surfaces of the thigh, posterior border of the sartorius, 3 digits transversal superiorly to the postero-superior corner of the medial condyle of the femur.

Liver 11: in the inguinal crease, laterally to the femoral artery.

Standard protocol according to mesotherapeutic technique using 1 or more ampoules per treatment: 1 treatment a week (average 8-10 sessions). For long-lasting results a **maintenance** therapy is recommended based on 3-4 sessions 1 or 2 a year.

Most common combinations:

Omeformula 1 + Omeformula 2: Cellulite + localized adiposity.

Omeformula 2 + Omeformula 3: Localized adiposity + tissue tone treatment.

OMEOFORMULA® 2 - Cellulite

The rational structure of OMEOFORMULA 2 according to Guna-Method

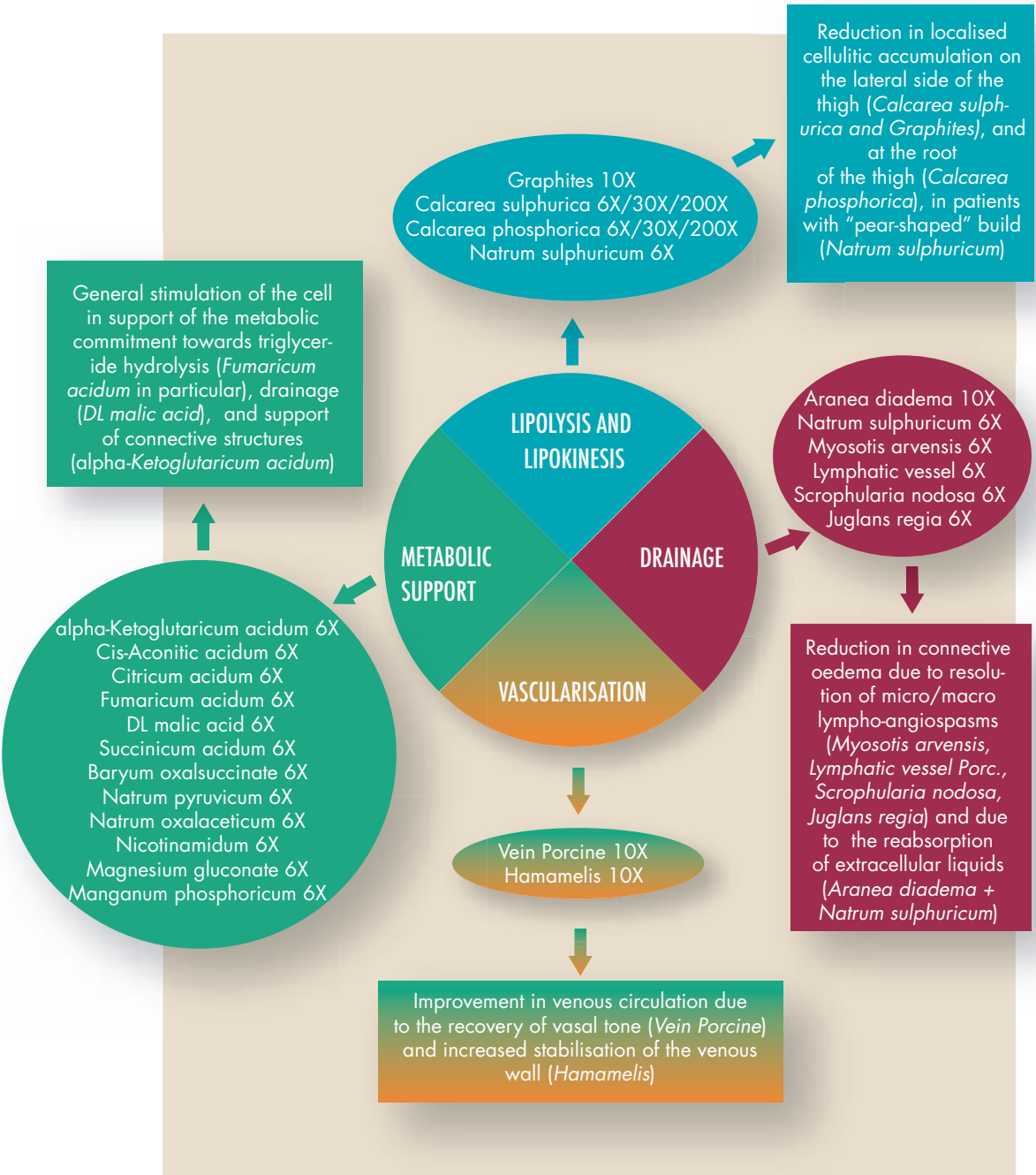

OMEFORMULA® 3 - Tissue Tone

Ampoules



Ingredients

alpha-Ketoglutaricum acidum 6X
 Barium oxalsuccinate 6X
 Calcarea carbonica 6X/30X/200X
 Cis-Aconitic acid 6X
 Citricum acidum 6X
 Cyclamen europaeum 6X
 DL malic acid 6X
 Embryo suis 6X
 Fumaricum acidum 6X
 Funiculus umbilicalis suis 6X
 Isoleucine 6X
 Leucine 6X
 lysine 6X
 Magnesium gluconate 6X
 Manganum phosphoricum 6X

Methionine 6X
 Natrum pyruvicum 6X
 Natrum sulphuricum 6X
 Nicotinamidum 6X
 Phenylalanine 6X
 Placenta totalis suis 10X
 Pulsatilla 6X
 Succinicum acidum 6X
 Threonine 6X
 Thuja occidentalis 6X
 Tryptophan 6X
 Valine 6X

Package size:

2 ml glass ampoules in package of 10
 2 ml glass ampoules in package of 50

Uses:

Skin slackening and tissue revitalisation.
 Bio-lifting of large areas of the body (upper and lower limbs, chest, abdomen).
 Firming of the gluteus muscles.

Directions:

Both the **collagen needle** (13 mm 30G) and the **mesotherapy needle** (4 mm 27 G) may be used.

Omeofomula 3 should be administered into the affected area of the body using the usual small inoculation wheels (0.2-0.3 ml per wheel).

For firming the gluteus muscles the following areas should be infiltrated:

- From the centre of the gluteus muscle proceed with 4 injection lines, in a sunburst shape (superiorly, inferiorly, towards the medial side, towards the lateral side).
- Along the subgluteal furrow.

Standard protocol according to mesotherapeutic technique using 1 or more ampoules per treatment: 1 treatment a week (average 8-10 sessions). For long-lasting results a **maintenance** therapy is recommended based on 3-4 sessions 1 or 2 a year.

Most common combinations:

Omeofomula 2+ Omeofomula 3 Cellulite + tissue tone treatment.

Omeofomula 1 + Omeofomula 3: Localized adiposity + tissue tone treatment.

OMEOFORMULA® 3 - Tissue Tone

The rational structure of OMEOFORMULA 3 according to Guna-Method

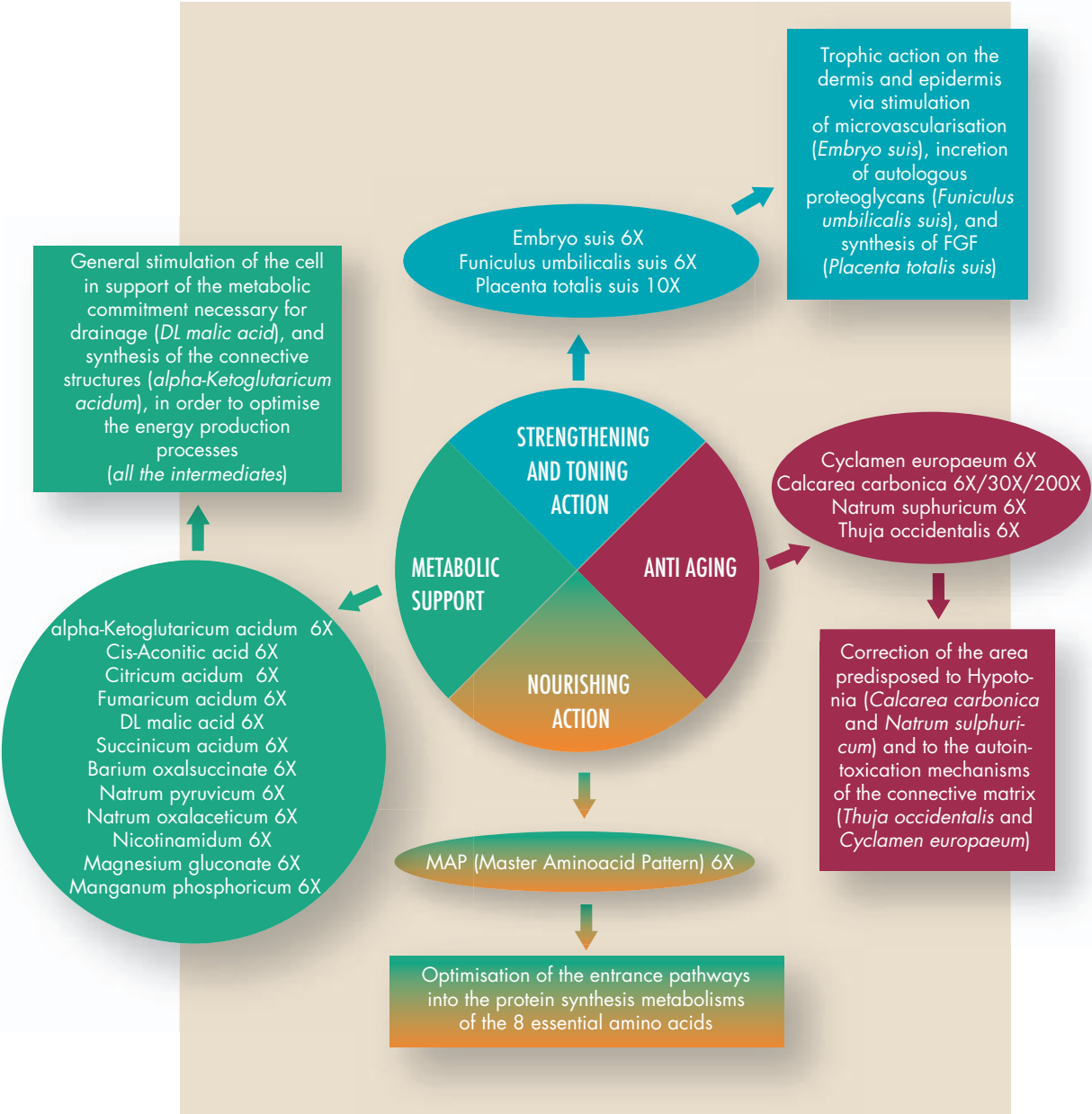

OMEFORMULA® 4 - Breast

Ampoules



Ingredients

Adenosintriphosphate 10X
Cis-Aconitic acid 10X
Embryo suis 6X
Hypophysis, Porcine 6X/30X
Magnesia phosphorica 10X
Mamma, Porcine 6X/30X
Nadidum 10X
Old man in the spring 4X
Pulsatilla 4X
Skin tissue, Porcine 6X
Uterus, Porcine 6X

Package size:

2 ml glass ampoules in package of 10
2 ml glass ampoules in package of 50

Uses:

Breast toning.

Remarks:

We suggest not to use **Omeoformula 4** in patients with fibrocystic breast disease or breast cancer.

Directions:

Both the **collagen needle** (13 mm 30G) and the **mesotherapy needle** (4 mm 30G) may be used.

Standard protocol according to mesotherapeutic technique using 1 or more ampoules per treatment: 1 treatment a week (average 8-10 sessions).

For long-lasting results a **maintenance** therapy is recommended based on 3-4 sessions 1 or 2 a year.

OMEOFORMULA® 4 - Breast

The rational structure of OMEOFORMULA 4 according to Guna-Method

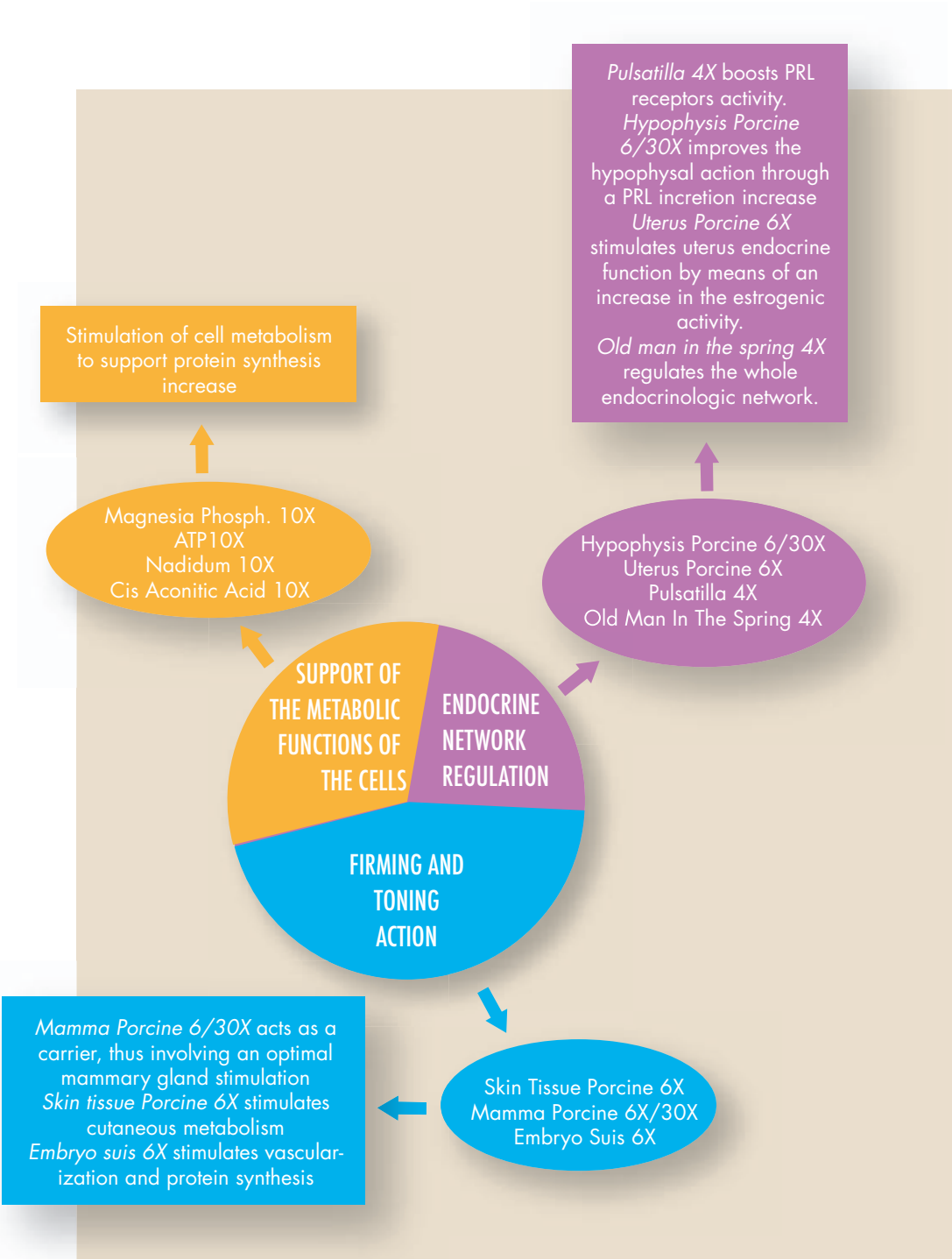

OMEOSPORT™

Pellets

Ingredients

alpha-Ketoglutaricum acidum 6X
 alpha-Lipoicum acidum 6X
 Adenosintriphosphate 8X
 Ascorbic acid 4X
 Barium oxalsuccinate 6X
 Beta vulgaris 2X
 Cerium oxalicum 6X
 Cis-Aconitic acid 6X
 Coenzyme a 6X
 Cysteinum 6X
 Embryo suis 6X
 Fumaricum acidum 6X
 Ginseng 3X
 Glandula suprarenalis suis 10X
 Lacticum acidum 8X
 Magnesium gluconate 2X
 Malic acid 6X
 Manganum phosphoricum 6X
 Muscle tissue, Porcine 6X
 Natrum oxalaceticum 6X
 Natrum pyruvicum 6X
 Pyridoxinum hydrochloricum 6X
 Riboflavinum 6X
 Succinicum acidum 6X
 Thiaminum hydrochloricum 4X



Package size:

Net Wt. 8 g/0.28 oz. 2 Tubes

Uses:

Metabolic stimulation of muscle fiber cell; ATP synthesis improvement; Anaerobic threshold elevation; Reduction of lactic acidosis; and muscle fatigue control.

Directions:

3 pellets 2-3 times a day. During training period 3 pellets are recommended 30 minutes before training.

Most common combinations:

Omeosport + Guna-Muscle: stimulation of muscle fiber cell; sport medicine.

Omeosport + Guna-Matrix + Guna-Liver: liver drainage in patients suffering from serious lactic acidosis.

Omeosport + Guna-Cell: strengthening of the cell energy metabolism.

The rational structure of OMEOSPORT according to Guna-Method

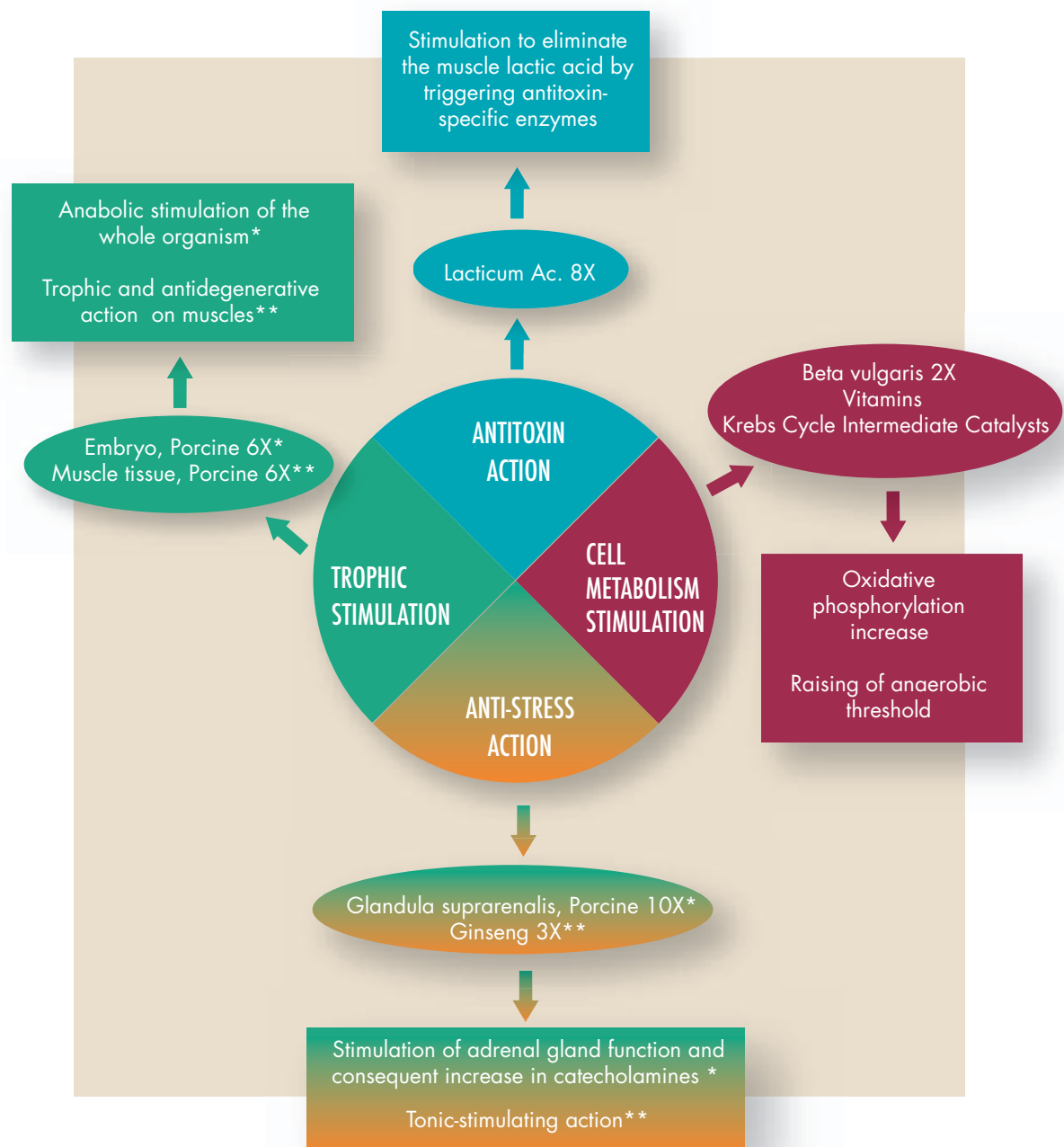

OSTEOBIOS™

Drops



Ingredients

Bone, Porcine 10X/30X/200X
 Calcarea carbonica 12X/30X/200X
 Calcarea fluorica 12X/30X/200X
 Calcarea phosphorica 12X/30X/200X
 Calcitonin 6X
 L-Isoleucine 3X
 L-Leucine 3X
 L-Lysine 3X
 L-Methionine 3X
 L-Phenylalanine 3X
 L-Threonine 3X
 L-Tryptophan 3X
 L-Valine 3X
 Parathyroid gland, Porcine 10X/30X/200X

Package size:

30 ml/1.0 fl. Oz. bottle

Uses:

osteoporosis.

Directions:

10 drops, 3 times a day over extended periods of time. Osteobios is recommended to be combined with Guna-Fem (10 drops 3 times a day) in perimenopausal osteoporosis.

Most common combinations:

Osteobios + Guna-Fem: basic treatment of perimenopausal osteoporosis.

Osteobios + Guna-Cell + Guna-Matrix: remodeling of bone matrix.

Osteobios + Guna-Arthro: osteoporosis and osteochondrosis.

OSTEOBIOS™

The rational structure of OSTEOBIOS according to Guna-Method

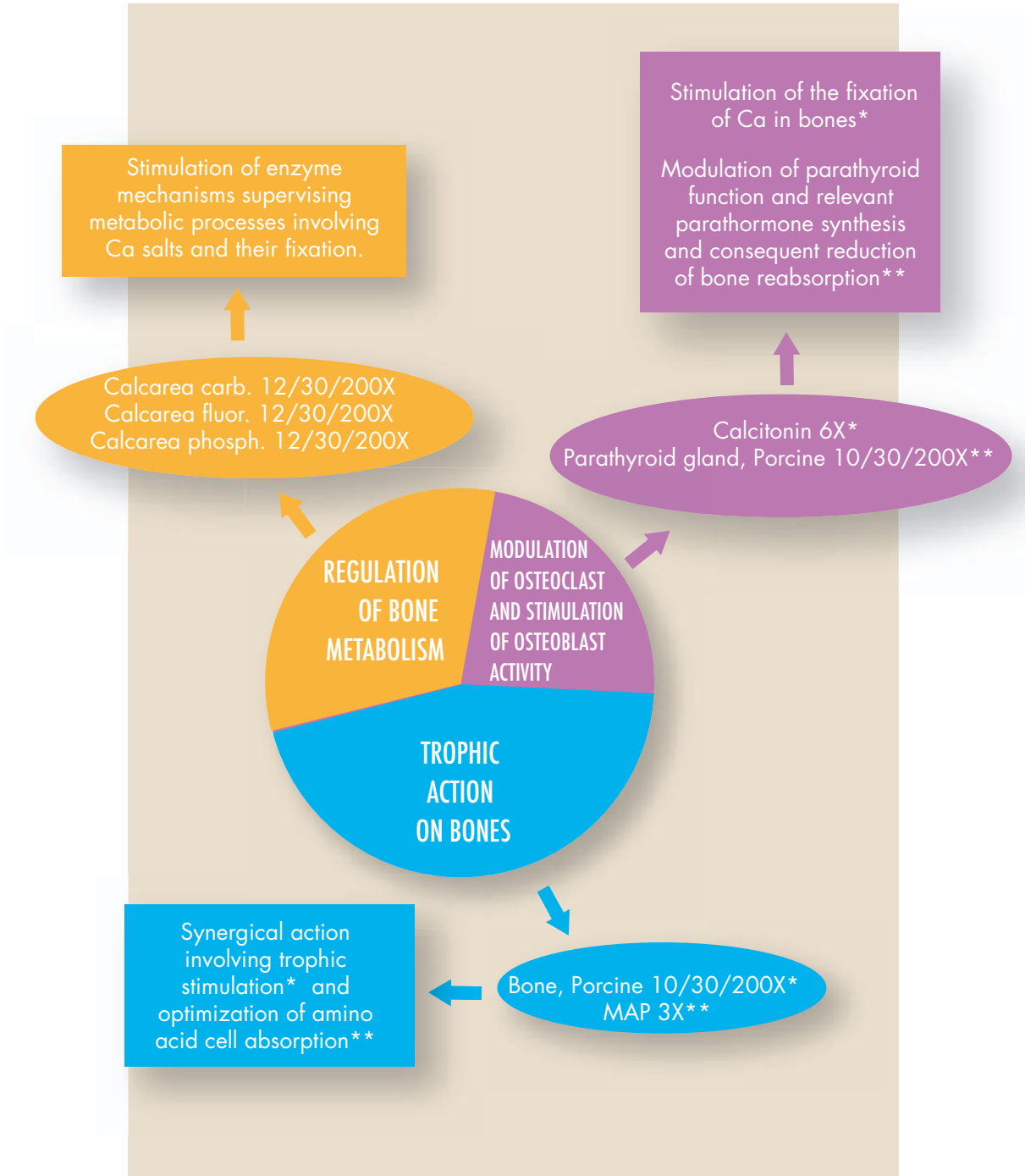

TAMANU ARNICA™

Cream

Ingredients

Aqua
 Ethoxydiglycol
 Caulophyllum Inophyllum
 Hydrogenated Coconut Oil
 Arachidyl Alcohol
 Xylitylglucoside
 Hydroxyethyl Acrylate / Sodium Acryloyldimethyl Taurate Copolymer
 Palmitoyl Proline
 Poly Methyl Methacrylate
 Tocopheryl Acetate
 Behenyl Alcohol
 Anhydroxylitol
 Squalene
 Sodium Palmitoylproline
 Allantoin
 Bisabolol
 Arnica Montana
 Arachidyl Glucoside
 Magnesium Palmitoylglutamate
 Sodium Palmitoylsarcosinate
 Xylitol
 Imidazolidinyl Urea
 Propylene Glycol
 Phenoxyethanol
 Nymphaea Alba Flower Extract
 Calendula Officinalis
 Polysorbate 60
 Bht
 Gardenia Tahitensis
 Methylparaben
 Ascorbyl Palpitate
 Glyceryl Stearate
 Citric Acid
 Ethylparaben
 Propylparaben
 Butylparaben
 Tocopherol

Package size:
 75 ml / 2.5 fl. oz. tube



Uses:

Topical treatment of inflammation, irritation, infections, traumas, skin abrasions including scalds, insect bites, sun rash, nappy rash, skin chapping or dehydration, acne, dermatitis, etc. After mesotherapeutic sessions for its lenitive, disinfecting and decongesting action

Directions:

Apply many times per day according to individual needs on the areas affected spreading the cream using gentle massage.

Most common combinations:

Tamanu Arnica + Anti Age Skin: chapped skin, skin abrasions, erythemas.

Tamanu Arnica + Guna-Trauma: hematomas, localized traumas.

TAMANU ARNICA™

The rational structure of TAMANU ARNICA according to Guna-Method

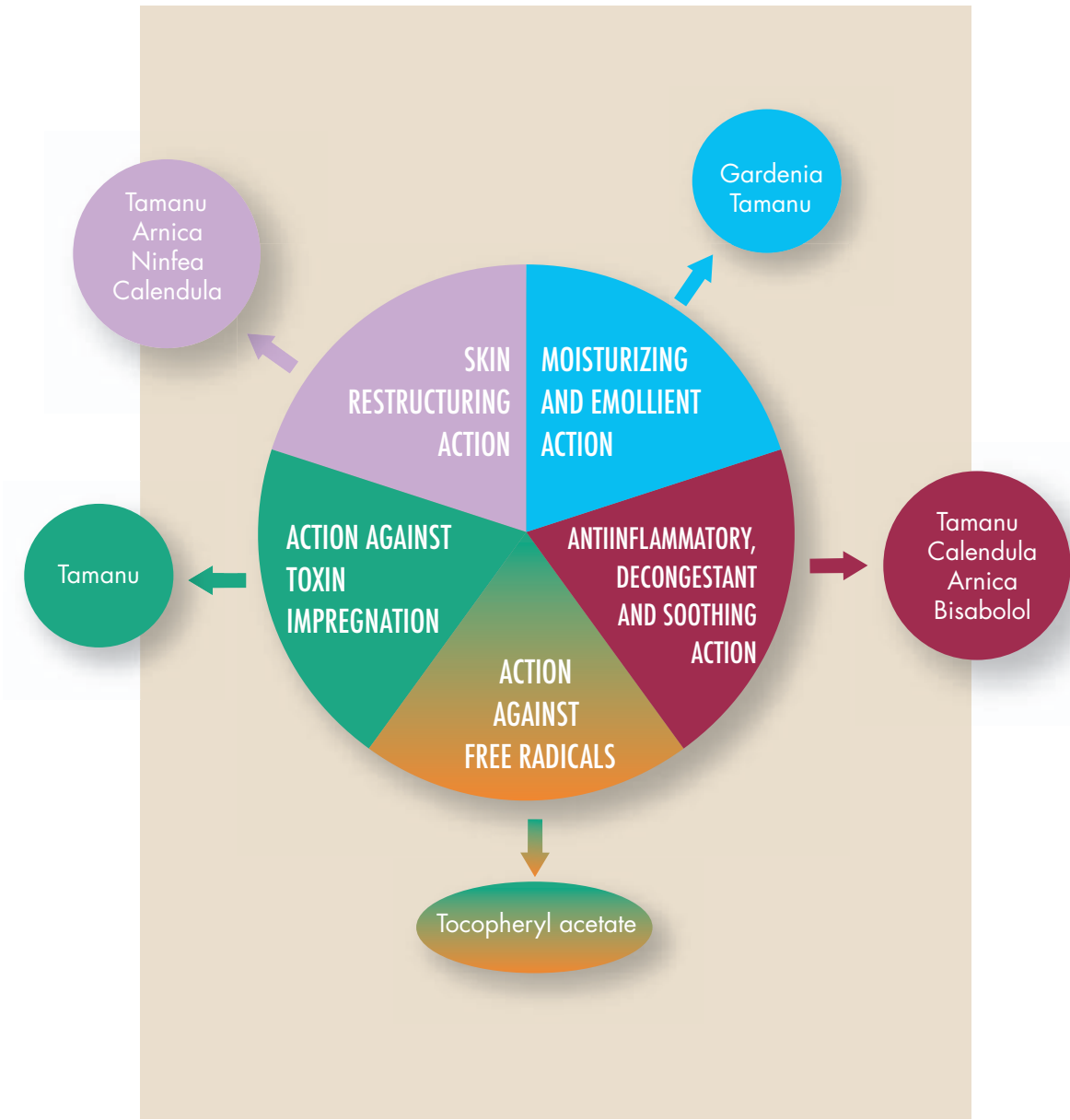

FIELDS OF APPLICATION



ALLERGY

- GUNA-ALLERGY-PREV (Drops)
- GUNA-ALLERGY-TREAT (Drops)
- GUNA-RHINO NOSE SPRAY (Spray)



BEAUTY MEDICINE

- ANTI AGE FACE (Pellets)
- ANTI AGE SKIN (Pellets)
- GUNA DERMO (Drops)
- COLLAGEN (Ampoules)
- MADE (Ampoules)
- OMEOFORMULA 1 Adiposity (Ampoules)
- OMEOFORMULA 2 Cellulite (Ampoules)
- OMEOFORMULA 3 Tissue Tone (Ampoules)
- OMEOFORMULA 4 Breast (Ampoules)
- TAMANU ARNICA (Cream)



BLOOD FLOW

- ANTI AGE VEIN (Pellets)
- GUNA-HEMORRHOIDS (Drops)



DERMATOLOGY

- ANTI AGE FACE (Pellets)
- ANTI AGE SKIN (Pellets)
- GUNA DERMO (Drops)
- GUNA-TF HERPES (Capsules)
- TAMANU ARNICA (Cream)



DETOXIFICATION

- GUNA-BOWEL (Drops)
- GUNA-CELL (Drops)
- GUNA-DIUR (Drops)
- GUNA-KIDNEY (Drops)
- GUNA-LIVER (Drops)
- GUNA-LYMPHO (Drops)
- GUNA-MATRIX (Drops)



GASTROENTEROLOGY

- EUBIOFLOR (Drops)
- GUNA-BOWEL (Drops)
- GUNA-DIGEST (Drops)
- GUNA-HEMORRHOIDS (Drops)
- GUNA-LIVER (Drops)
- GUNA-STOMACH (Drops)



GINAECOLOGY

- GUNA-PMS (Drops)
- GUNA-TF CANDIDA (Capsules)
- GUNA-TF HERPES (Capsules)
- GUNA-TF PAPILLOMA (Capsules)
- OSTEObIOS (Drops)

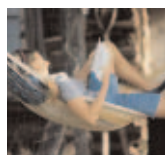

HORMONAL BALANCE

- GUNA-FEM (Drops)
- GUNA-MALE (Drops)

FIELDS OF APPLICATION



IMMUNE STRENGTHENING

- CITOMIX (Pellets)
- GUNA-REACT (Pellets)
- GUNA-TF CANDIDA (Capsules)
- GUNA-TF HERPES (Capsules)
- GUNA-TF PAPILLOMA (Capsules)
- GUNA-TONSILS (Pellets)
- GUNA-REACT (Pellets)
- GUNA-VIRUS (Pellets)
- MYCOX (Drops)

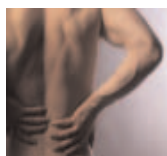

PAIN MANAGEMENT

- GUNA-HANDFOOT (Ampoules)
- GUNA-HIP (Ampoules)
- GUNA-ISCHIAL (Ampoules)
- GUNA-LUMBAR (Ampoules)
- GUNA-MUSCLE (Ampoules)
- GUNA-NECK (Ampoules)
- GUNA-NEURAL (Ampoules)
- GUNA-POLYARTHRITIS (Ampoules)
- GUNA-SHOULDER (Ampoules)
- GUNA-THORACIC (Ampoules)
- GUNA-ARTHRO (Drops)
- GUNA-FLAM (Drops)
- GUNA-TRAUMA (Drops)
- OSTEObIOS (Drops)



PSYCHOSOMATIC DISORDER

- ANTI AGE STRESS (Pellets)
- GUNA-ADDICT 1 (Drops)
- GUNA-ADDICT 2 (Drops)
- GUNA-DIZZY (Drops)
- GUNA-MOOD (Drops)
- GUNA-SLEEP (Drops)

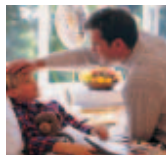

RESPIRATORY, COLD & FLU

- CITOMIX (Pellets)
- GUNA-COUGH (Solution)
- GUNA-FLAM (Drops)
- GUNA-FLU (Dose-globules)
- GUNA-NONI (Solution)
- GUNA-RHINO NOSE SPRAY (Spray)
- GUNA-SINUS NOSE SPRAY (Spray)
- GUNA THROAT SPRAY (Spray)



TRAUMATOLOGY AND BONES

- GUNA-ARTHRO (Drops)
- GUNA-TRAUMA (Drops)
- OSTEObIOS (Drops)



SPORT MEDICINE

- OMEOSPORT (Pellets)



YEAST PROBLEMS

- EUBIOFLOR (Drops)
- GUNA-TF CANDIDA (Capsules)
- MYCOX (Drops)

List of the homeopathic remedies contained in the relevant Guna products

Ingredients	Guna Homeopathic Products
5 HYDROXY TRYPTOPHAN	GUNA-MOOD
ABIES NIGRA	GUNA-STOMACH
ABROTANUM	GUNA-DIGEST
ACETYL-L-CARNITINE	GUNA-CELL
ACONITUM NAPELLUS	ANTI AGE VEIN GUNA-FLAM GUNA-FLU GUNA-ISCHIAL GUNA-NEURAL GUNA-POLYARTHRITIS GUNA-THROAT SPRAY
ADENOSINTRIPHOSPHATE	OMEFORMULA 4 BREAST OMEOSPORT
ADENOSINUM CYCLOPHOSPHORICUM	GUNA-CELL GUNA-FEM GUNA-MALE OMEFORMULA 2 CELLULITE
ADEPS SUILLUS	OMEFORMULA 1 ADIPOSITY
ADRENALINUM	ANTI AGE STRESS GUNA-ALLERGY-TREAT GUNA-DIZZY
AESCULUS HIPPOCASTANUM	ANTI AGE VEIN GUNA-HEMORRHOIDS
AETHUSA CYNAPIUM	EUBIOFLOR
α-KETOGLUTARICUM ACIDUM	GUNA-ARTHRO GUNA-DIZZY MADE OMEFORMULA 1 ADIPOSITY OMEFORMULA 2 CELLULITE OMEFORMULA 3 TISSUE TONE OMEOSPORT
ALFALFA	GUNA-MOOD
α-LIPOICUM ACIDUM	GUNA-ARTHRO GUNA-CELL OMEOSPORT
ALLANTOIN	TAMANU ARNICA
ALLIUM CEPA	GUNA-ALLERGY-TREAT GUNA-RHINO NOSE SPRAY GUNA-SINUS NOSE SPRAY

Ingredients

Guna Homeopathic Products

ALOE SOCOTRINA	GUNA-BOWEL
ALPHA TOCOPHEROL	ANTI AGE SKIN GUNA-CELL
ALTHAEA OFFICINALIS	EUBIOFLOR GUNA-COUGH GUNA-SINUS NOSE SPRAY
ALUMINA	GUNA-BOWEL GUNA-LUMBAR
AMBRA GRISEA	GUNA-DIZZY
AMBROSIA ARTEMISIAEFOLIA	GUNA-ALLERGY-PREV
AMILORIDE	GUNA-DIUR
AMMONIUM CARBONICUM	GUNA-ALLERGY-TREAT
AMYLASE, PANCREATIC	GUNA-DIGEST
ANACARDIUM ORIENTALE	GUNA-STOMACH
ANANASSA	ANTI AGE VEIN CITOMIX
ANAS BARBARIAE, HEPATIS ET CORDIS EXTRACTUM	GUNA-FLU
ANGELICA ARCHANGELICA	GUNA-DIGEST
ANGELICA SINENSIS, RADIX	GUNA-REACT GUNA-TONSILS
ANHYDROXYLITOL	TAMANU ARNICA
ANISUM	GUNA-DIGEST
ANTI INTERLEUKIN 1 ALPHA	GUNA-FLAM GUNA-HANDFOOT GUNA-HEMORRHOIDS GUNA-HIP GUNA-ISCHIAL GUNA-LUMBAR GUNA-NECK GUNA-POLYARTHRITIS GUNA-SHOULDER GUNA-THORACIC GUNA-TRAUMA
ANTI INTERLEUKIN 1 BETA	GUNA-HANDFOOT GUNA-HEMORRHOIDS GUNA-HIP GUNA-ISCHIAL GUNA-LUMBAR GUNA-NECK GUNA-POLYARTHRITIS GUNA-SHOULDER GUNA-THORACIC
ANTIMONIUM CRUDUM	GUNA-STOMACH
ANTIMONIUM TARTARICUM	GUNA-COUGH

Ingredients	Guna Homeopathic Products
APIS MELLIFICA	ANTI AGE VEIN GUNA-ALLERGY-TREAT GUNA-DIUR GUNA-FLAM GUNA-LYMPHO GUNA-RHINO NOSE SPRAY
ARACHIDYL ALCOHOL	TAMANU ARNICA
ARACHIDYL GLUCOSIDE	TAMANU ARNICA
ARALIA RACEMOSA	GUNA-RHINO NOSE SPRAY
ARANEA DIADEMA	OMEFORMULA 2 CELLULITE
ARGENTUM METALLICUM	GUNA-HIP
ARGENTUM NITRICUM	ANTI AGE STRESS GUNA-RHINO NOSE SPRAY GUNA-SHOULDER GUNA-SINUS NOSE SPRAY GUNA-STOMACH
ARNICA MONTANA	ANTI AGE VEIN GUNA-HANDFOOT GUNA-HEMORRHOIDS GUNA-HIP GUNA-MUSCLE GUNA-REACT GUNA-THROAT SPRAY GUNA-TRAUMA TAMANU ARNICA
ARSENICUM ALBUM	ANTI AGE VEIN GUNA-ALLERGY-TREAT GUNA-DERMO GUNA-ISCHIAL GUNA-PMS
ARTERY, PORCINE	ANTI AGE VEIN GUNA-ARTHRO GUNA-DIZZY OMEFORMULA 1 ADIPOSITY
ARUNDO MAURITANICA	GUNA-ALLERGY-PREV
ASCLEPIAS VINCETOXICUM	GUNA-ALLERGY-PREV GUNA-FLU
ASCORBIC ACID	GUNA-ARTHRO GUNA-CELL GUNA-DIGEST GUNA-MATRIX GUNA-RHINO NOSE SPRAY GUNA-SINUS NOSE SPRAY MADE OMEOSPORT

Ingredients

Guna Homeopathic Products

ASCORBYL PALMITATE	TAMANU ARNICA
ASPERGILLUS NIGER	MYCOX
AVENA SATIVA	GUNA-ADDICT 2 GUNA-MOOD GUNA-SLEEP
BARIUM OXALSUCCINATE	GUNA-ARTHRO MADE OMEOFORMULA 1 ADIPOSITY OMEOFORMULA 2 CELLULITE OMEOFORMULA 3 TISSUE TONE OMEOSPORT
BEHENYL ALCOHOL	TAMANU ARNICA
BELLADONNA	ANTI AGE VEIN GUNA-DERMO GUNA-FLAM GUNA-FLU GUNA-HEMORRHOIDS GUNA-MUSCLE GUNA-THROAT SPRAY
BELLIS PERENNIS	GUNA-TRAUMA
BENZOICUM ACIDUM	GUNA-HANDFOOT
BERBERIS VULGARIS	GUNA-DIUR
BETA-CAROTENE.	ARD VESSEL
BETA-ENDORPHIN	GUNA-FLAM GUNA-HANDFOOT GUNA-HIP GUNA-ISCHIAL GUNA-LUMBAR GUNA-NECK GUNA-NEURAL GUNA-POLYARTHRITIS GUNA-SHOULDER GUNA-THORACIC GUNA-TRAUMA GUNA-VIRUS
BETA-ESTRADIOL	GUNA-PMS
BETA VULGARIS	OMEOSPORT
BHT	TAMANU ARNICA
BIOFLAVONOIDS FROM CITRUS	ARD VESSEL
BISABOLOL	TAMANU ARNICA
BISMUTHUM SUBNITRICUM	GUNA-STOMACH
BLACK CURRANT, BARK	GUNA-ADDICT 2 GUNA-ALLERGY-PREV GUNA-RHINO NOSE SPRAY GUNA-SINUS NOSE SPRAY

Ingredients	Guna Homeopathic Products
BLACK HOREHOUND	ANTI AGE STRESS
BLATTA ORIENTALIS	GUNA-ALLERGY-TREAT
BLOOD, PORCINE	GUNA-TONSILS GUNA-VIRUS
BONE, PORCINE	GUNA-TRAUMA OSTEOBIOS
BOVINE COLOSTRUM	ARD COLOSTRUM
BRONCHUS, PORCINE	GUNA-ALLERGY-TREAT
BROWN ALGAE, LAMINARIA	ANTI AGE SKIN
BROWN ALGAE, PLATYCARPUS	ANTI AGE SKIN
BROWN ALGAE, SERRATUS	ANTI AGE SKIN
BRYONIA ALBA	GUNA-ARTHRO GUNA-BOWEL GUNA-COUGH GUNA-FLAM GUNA-LUMBAR GUNA-TRAUMA
BUTYLPARABEN	TAMANU ARNICA
CAFFEINUM	GUNA-ADDICT 1
CALADIUM SEGUINUM	GUNA-ADDICT 1
CALCAREA CARBONICA	OMEOFORMULA 3 TISSUE TONE OSTEOBIOS
CALCAREA FLUORICA	ANTI AGE VEIN GUNA-HIP MADE OMEOFORMULA 1 ADIPOSITY OSTEOBIOS
CALCAREA PHOSPHORICA	GUNA-THORACIC OMEOFORMULA 2 CELLULITE OSTEOBIOS
CALCAREA SULPHURICA	OMEOFORMULA 2 CELLULITE
CALCITONIN	GUNA-ARTHRO OSTEOBIOS
CALCIUM GLUCONATE	GUNA-CELL
CALENDULA OFFICINALIS	GUNA-LYMPHO GUNA-TRAUMA TAMANU ARNICA
CANDIDA ALBICANS	EUBIOFLOR MYCOX
CAPILLARY TISSUE, PORCINE	ANTI AGE SKIN GUNA-LYMPHO
CARBO VEGETABILIS	EUBIOFLOR GUNA-HEMORRHOIDS GUNA-STOMACH

Ingredients

Guna Homeopathic Products

CARDUUS MARIANUS

EUBIOFLOR
GUNA-BOWEL
GUNA-LIVER
GUNA-REACT
OMEOFORMULA 1 ADIPOSITY

CARTILAGO SUIS

GUNA-ARTHRO
GUNA-HIP
GUNA-NECK
GUNA-SHOULDER
GUNA-TRAUMA

CAT'S CLAW

EUBIOFLOR

CAULOPHYLLUM INOPHYLLUM

TAMANU ARNICA

CAULOPHYLLUM THALICTROIDES

GUNA-HANDFOOT

CEANOTHUS AMERICANUS

GUNA-LIVER

CEREBELLUM, PORCINE

GUNA-DIZZY

CERIUM OXALICUM

OMEOSPORT

CETRARIA ISLANDICA

GUNA-COUGH

CHAMOMILLA

GUNA-ADDICT 1
GUNA-ADDICT 2
GUNA-PMS
GUNA-SLEEP
GUNA-TRAUMA

CHELIDONIUM MAJUS

GUNA-ADDICT 1
GUNA-BOWEL
GUNA-LIVER
GUNA-THORACIC

CHININUM SALICYLICUM

GUNA-DIZZY

CHININUM SULPHURICUM

GUNA-THORACIC

CHIONANTHUS VIRGINICA

GUNA-LIVER

CHLORINUM

GUNA-ARTHRO

CHOLECALCIFEROL

GUNA-BOWEL

CHOLINUM

GUNA-LIVER

CHITOSAN

ARD CHOLESTEROL

CIMICIFUGA RACEMOSA

GUNA-ARTHRO
GUNA-HANDFOOT
GUNA-ISCHIAL
GUNA-THORACIC

CINCHONA OFFICINALIS

ANTI AGE VEIN

CIS-ACONITIC ACID

MADE
OMEOFORMULA 1 ADIPOSITY
OMEOFORMULA 2 CELLULITE
OMEOFORMULA 3 TISSUE TONE
OMEOFORMULA 4 BREAST
OMEOSPORT

Ingredients	Guna Homeopathic Products
CISTUS CANADENSIS	GUNA-RHINO NOSE SPRAY
CITRAL	AROMA DI GUNA N.2
CITRICUM ACIDUM	GUNA-ALLERGY-PREV GUNA-CELL GUNA-FLAM OMEOFORMULA 1 ADIPOSITY OMEOFORMULA 2 CELLULITE OMEOFORMULA 3 TISSUE TONE TAMANU ARNICA
CITRUS DECUMANA	ANTI AGE STRESS
COBALAMIN	GUNA-CELL GUNA-LIVER
COCCULUS INDICUS	GUNA-DIZZY
COCCUS CACTI	GUNA-COUGH
COENZYME A	OMEOSPORT
COENZYME Q	ANTI AGE SKIN
COENZYME Q10	ARD VESSEL
COLCHICUM AUTUMNALE	GUNA-ARTHRO GUNA-CELL GUNA-MUSCLE GUNA-POLYARTHRITIS
COLIBACILLINUM CUM NATRUM MURIATICUM	EUBIOFLOR GUNA-KIDNEY
COLLAGEN, PORCINE	ANTI AGE FACE ANTI AGE SKIN GUNA-COLLAGEN MADE NATUR 4 FACE AND BODY
COLLINSONIA CANADENSIS	GUNA-BOWEL
COLLOIDAL SILICA	ARD CHOLESTEROL
COLOCYNTHIS	GUNA-DIGEST GUNA-HIP GUNA-MUSCLE GUNA-NEURAL
COLON, PORCINE	EUBIOFLOR GUNA-BOWEL
COMMON LUNGWORT	GUNA-SINUS NOSE SPRAY
COMMON MALLOW (MALVA SYLVESTRIS)	GUNA-NONI
CONIUM MACULATUM	GUNA-CELL GUNA-DIZZY GUNA-THORACIC
CONJUNCTIVA TISSUE, PORCINE	GUNA-ARTHRO GUNA-FLAM GUNA-MATRIX GUNA-TRAUMA

Ingredients

Guna Homeopathic Products

COPPER GLUCONATE	GUNA-FLAM GUNA-RHINO NOSE SPRAY
CORN POPPY (PAPAVER RHOEAS)	GUNA-NONI
CORPUS LUTEUM, PORCINE	GUNA-FEM
CORTEX CEREBRALIS, PORCINE	ANTI AGE STRESS
COWSLIP (PRIMULA VERA)	GUNA-NONI
CROTALUS HORRIDUS	GUNA-NECK
CUPRUM ACETICUM	GUNA-ALLERGY-TREAT GUNA-COUGH
CUPRUM METALLICUM	GUNA-FLU GUNA-SINUS NOSE SPRAY
CUPRUM SULPHURICUM	GUNA-CELL GUNA-MUSCLE
CURRY BUSH (HELYCHRYSUM ITALICUM)	GUNA-NONI
CYCLAMEN EUROPAEUM	OMEFORMULA 3 TISSUE TONE
CYSTEINUM	OMEOSPORT
DAMIANA	GUNA-MALE
DEHYDROEPIANDROSTERON	GUNA-ARTHRO GUNA-MATRIX
DIENCEPHALON, PORCINE	GUNA-DIGEST
DIOSCOREA VILLOSA	GUNA-STOMACH
DL MALIC ACID	GUNA-LYMPHO GUNA-MATRIX MYCOX OMEFORMULA 1 ADIPOSITY OMEFORMULA 2 CELLULITE OMEFORMULA 3 TISSUE TONE
DNA	GUNA-CELL
DOPAMINE	GUNA-STOMACH
DROSER	GUNA-COUGH GUNA-POLYARTHRITIS
DULCAMARA	GUNA-ARTHRO GUNA-DERMO
DUODENUM, PORCINE	GUNA-DIGEST
ECHINACEA ANGUSTIFOLIA	GUNA-COUGH GUNA-DERMO GUNA-FLU GUNA-REACT GUNA-SINUS NOSE SPRAY GUNA-THROAT SPRAY OMEFORMULA 2 CELLULITE
ECHINACEA PURPUREA	GUNA-THROAT SPRAY
EMBRYO SUIS	OMEFORMULA 3 TISSUE TONE OMEFORMULA 4 BREAST OMEOSPORT

Ingredients	Guna Homeopathic Products
ENGLISH PLANTAIN (PLANTAGO LANCEOLATA)	GUNA-NONI
EPIDERMAL GROWTH FACTOR	GUNA-STOMACH
EQUISETUM HYEMALE	GUNA-KIDNEY GUNA-LYMPHO
ESCHSCHOLTZIA CALIFORNICA	GUNA-ADDICT 2
ESSENTIAL OIL OF LEMON	GUNA-THROAT SPRAY
ESSENTIAL OIL OF PINE	GUNA-THROAT SPRAY
ETHOXYDIGLYCOL	TAMANU ARNICA
ETHYL ALCOHOL 20 % BY VOLUME	GUNA-THROAT SPRAY
ETHYL ALCOHOL 30 % BY VOLUME	EUBIOFLOR GUNA-ADDICT 1 GUNA-ADDICT 2 GUNA-ALLERGY-PREV GUNA-ALLERGY-TREAT GUNA-ARTHRO GUNA-BOWEL GUNA-CELL GUNA-DERMO GUNA-DIGEST GUNA-DIUR GUNA-DIZZY GUNA-FEM GUNA-FLAM GUNA-HEMORRHOIDS GUNA-KIDNEY GUNA-LYMPHO GUNA-MALE GUNA-MATRIX GUNA-MOOD GUNA-PMS GUNA-SLEEP GUNA-TRAUMA MYCOX OSTEOBIOS
ETHYLPARABEN	TAMANU ARNICA
EUPHORBIIUM OFFICINARUM	GUNA-RHINO NOSE SPRAY
FERRUM FUMARICUM	GUNA-CELL
FERRUM METALLICUM	ANTI AGE VEIN
FERRUM PHOSPHORICUM	GUNA-FLAM GUNA-NEURAL GUNA-SHOULDER
FIBROBLAST GROWTH FACTOR	GUNA-ARTHRO
FLAVOURING	ARD COLOSTRUM ARD VESSEL ▼

Ingredients

Guna Homeopathic Products

	 GUNA-COUGH GUNA-RHINO NOSE SPRAY GUNA-SINUS NOSE SPRAY
FOLIC ACID	GUNA-CELL
FORMICA RUFA	GUNA-NEURAL
FORMICUM ACIDUM	GUNA-HIP
FRUCTOSE	ARD VESSEL
FRUCTOSE SYRUP	GUNA-COUGH
FUCUS VESICULOSUS	ANTI AGE SKIN GUNA-MATRIX OMEOFORMULA 1 ADIPOSITY
FUMARICUM ACIDUM	GUNA-CELL GUNA-DIZZY GUNA-LIVER GUNA-LYMPHO MADE OMEOFORMULA 1 ADIPOSITY OMEOFORMULA 2 CELLULITE OMEOFORMULA 3 TISSUE TONE OMEOSPORT
FUNICULUS UMBILICALIS SUIS	GUNA-ARTHRO MADE OMEOFORMULA 3 TISSUE TONE
GAL BLADDER, PORCINE	EUBIOFLOR GUNA-DIGEST GUNA-LIVER
GALIUM APARINE	MADE
GALPHIMIA GLAUCA	GUNA-ALLERGY-TREAT
GARDENIA TAHITENSIS	TAMANU ARNICA
GENTIANA LUTEA	GUNA-DIGEST SERUM VITAE BIO-LIFTING
GERMANIUM	ANTI AGE FACE
GINSENG	ANTI AGE FACE GUNA-ADDICT 2 GUNA-REACT OMEOSPORT
GLANDULA SUPRARENALIS SUIS	GUNA-ALLERGY-TREAT GUNA-ARTHRO GUNA-FEM GUNA-MALE MADE OMEOSPORT
GLUCOSE	ARD COLOSTRUM

Ingredients	Guna Homeopathic Products
GLUTATHIONE	ANTI AGE STRESS
GLYCERYL STEARATE	TAMANU ARNICA
GNAPHALIUM POLYCEPHALUM	GUNA-ISCHIAL GUNA-NEURAL
GRANULOCYTE COLONY STIMULATING FACTOR	ANTI AGE STRESS CITOMIX GUNA-TONSILS
GRAPHITES	GUNA-DERMO GUNA-LYMPHO OMEOFORMULA 2 CELLULITE
GREAT VALLEY GUMWEED (GRINDELIA ROBUSTA)	GUNA-NONI
GUAIAACUM	GUNA-POLYARTHRITIS
HAMAMELIS VIRGINIANA	ANTI AGE FACE ANTI AGE VEIN GUNA-HEMORRHOIDS GUNA-LUMBAR GUNA-THROAT SPRAY GUNA-TRAUMA OMEOFORMULA 2 CELLULITE
HELLEBORUS NIGER	GUNA-SLEEP
HEPAR SUIS	EUBIOFLOR GUNA-DIGEST GUNA-HEMORRHOIDS GUNA-LIVER GUNA-REACT MADE
HEPAR SULPHURIS CALCAREUM	GUNA-FLAM GUNA-SINUS NOSE SPRAY GUNA-THROAT SPRAY
HEXYL CINNAMAL	SERUM VITAE BIO-LIFTING
HISTAMINUM HYDROCHLORICUM	GUNA-ALLERGY-PREV GUNA-ALLERGY-TREAT GUNA-RHINO NOSE SPRAY
HISTIDINE	GUNA-MATRIX
HOREHOUND (MARRUBIUM VULGARE)	GUNA-NONI
HUMULUS LUPULUS	GUNA-ADDICT 2
HYALURONIDASE	GUNA-MATRIX MADE
HYDRASTIS CANADENSIS	GUNA-LYMPHO GUNA-PMS GUNA-SINUS NOSE SPRAY
HYDROCHLOROTHIAZIDE	GUNA-DIUR
HYDROCOTYLE ASIATICA	ANTI AGE VEIN CITOMIX ▼

Ingredients

Guna Homeopathic Products

	 GUNA-HEMORRHOIDS GUNA-LYMPHO MYCOX
HYDROGENATED COCONUT OIL	TAMANU ARNICA
HYDROPROPYL METHYLCELLULOSE	GUNA-COUGH
HYDROXYETHYL ACRYLATE / SODIUM ACRYLOYLDIMETHYL TAURATE COPOLYMER ARNICA	TAMANU
HYPERICUM PERFORATUM	GUNA-ADDICT 2 GUNA-MUSCLE GUNA-THROAT SPRAY GUNA-TRAUMA
HYPOPHYSIS, PORCINE	GUNA-DIUR GUNA-FEM GUNA-FLAM GUNA-MALE GUNA-PMS OMEFORMULA 1 ADIPOSITY OMEFORMULA 4 BREAST
HYPOTHALAMUS	GUNA-FEM GUNA-MALE
IGNATIA AMARA	GUNA-MOOD GUNA-SLEEP
IMIDAZOLIDINYL UREA	TAMANU ARNICA
INDOLUM	EUBIOFLOR
INFLUENZINUM	GUNA-FLU
INOSITOL	GUNA-LIVER
INTERFERON GAMMA	ANTI AGE STRESS CITOMIX GUNA-ALLERGY-PREV GUNA-MUSCLE GUNA-REACT GUNA-RHINO NOSE SPRAY GUNA-VIRUS
INTERLEUKIN 10	GUNA-FLAM GUNA-RHINO NOSE SPRAY GUNA-TRAUMA
INTERLEUKIN 11	GUNA-TONSILS
INTERLEUKIN 12	GUNA-ALLERGY-PREV GUNA-RHINO NOSE SPRAY
INTERLEUKIN 1BETA	ANTI AGE FACE CITOMIX GUNA-DERMO GUNA-SLEEP

Ingredients	Guna Homeopathic Products
INTERLEUKIN 2	CITOMIX GUNA-DERMO GUNA-VIRUS
INTERLEUKIN 3	GUNA-TONSILS
INTERLEUKIN 4	CITOMIX GUNA-TONSILS
INTERLEUKIN 6	CITOMIX GUNA-MATRIX
INTERVERTEBRAL DISK, PORCINE	GUNA-LUMBAR GUNA-NECK GUNA-THORACIC
IPECACUANHA	GUNA-STOMACH
IRIS VERSICOLOR	GUNA-NEURAL GUNA-SHOULDER
ISOLEUCINE	ANTI AGE FACE ANTI AGE SKIN OMEFORMULA 3 TISSUE TONE
JAPANESE FOREST MUSHROOM	GUNA-TONSILS
JEJUNUM, PORCINE	GUNA-LIVER
JUGLANS REGIA	GUNA-LYMPHO OMEFORMULA 2 CELLULITE
JUNIPERUS COMMUNIS, BARK	GUNA-ADDICT 1
KALI BICHROMICUM	GUNA-SINUS NOSE SPRAY
KALI CARBONICUM	ANTI AGE STRESS GUNA-BOWEL
KALI NITRICUM	GUNA-KIDNEY
KALI PHOSPHORICUM	GUNA-ADDICT 2
KALI SULPHURICUM	GUNA-LIVER
KALIUM ASPARTICUM	GUNA-CELL
KALMIA LATIFOLIA	GUNA-NEURAL GUNA-TRAUMA
KIDNEY, PORCINE	GUNA-KIDNEY
KNOTTED WRACK	ANTI AGE SKIN
L-ISOLEUCINE	OSTEOBIOS
L-LEUCINE	OSTEOBIOS
L-CYSTEINE CHLORHYDRATE	ARD VESSEL
L-LYSINE	OSTEOBIOS
L-METHIONINE	OSTEOBIOS
L-PHENYLALANINE	OSTEOBIOS
L-THREONINE	OSTEOBIOS
L-TRYPTOPHAN	OSTEOBIOS
L-VALINE	OSTEOBIOS
LACHESIS MUTUS	ANTI AGE VEIN GUNA-ISCHIAL ▼

Ingredients

Guna Homeopathic Products

	<div>▲</div> <div>GUNA-MOOD</div> <div>GUNA-PMS</div> <div>GUNA-SINUS NOSE SPRAY</div>
LACTICUM ACIDUM	<div>GUNA-MATRIX</div> <div>OMEOSPORT</div>
LACTOSE	<div>GUNA-TF CANDIDA</div> <div>GUNA-TF HERPES</div> <div>GUNA-TF PAPILLOMA</div>
LEDUM PALUSTRE	<div>GUNA-HANDFOOT</div> <div>GUNA-POLYARTHRITIS</div>
LEPTANDRA VIRGINICA	<div>GUNA-LIVER</div>
LEUCINE	<div>ANTI AGE FACE</div> <div>ANTI AGE SKIN</div> <div>OMEOFORMULA 3 TISSUE TONE</div>
LEVOTHYROXIN	<div>GUNA-LYMPHO</div>
LICORICE (GLYCYRRHIZA GLABRA)	<div>GUNA-NONI</div>
LIFE EVERLASTING	<div>GUNA-VIRUS</div>
LILIUM TIGRINUM	<div>GUNA-FEM</div>
LING CHIN MUSHROOM	<div>GUNA-REACT</div> <div>GUNA-TONSILS</div> <div>GUNA-VIRUS</div>
LIPASE ENZYME	<div>GUNA-DIGEST</div>
LITHIUM BENZOICUM	<div>GUNA-MUSCLE</div>
LITHIUM CARBONICUM	<div>ANTI AGE STRESS</div>
LUFFA OPERCULATA	<div>GUNA-ALLERGY-TREAT</div>
LYCOPodium CLAVATUM	<div>GUNA-LIVER</div>
LYMPHATIC GLAND, PORCINE	<div>GUNA-REACT</div> <div>GUNA-TONSILS</div> <div>GUNA-VIRUS</div>
LYMPHATIC VESSEL, PORCINE	<div>ANTI AGE VEIN</div> <div>CITOMIX</div> <div>GUNA-HEMORRHOIDS</div> <div>GUNA-LYMPHO</div> <div>GUNA-MATRIX</div> <div>OMEOFORMULA 2 CELLULITE</div>
LYSINE	<div>OMEOFORMULA 3 TISSUE TONE</div>
MAGNESIA PHOSPHORICA	<div>GUNA-CELL</div> <div>GUNA-LYMPHO</div> <div>GUNA-NECK</div> <div>GUNA-PMS</div> <div>OMEOFORMULA 4 BREAST</div>
MAGNESIUM ASPARTATE	<div>ARD VESSEL</div>
MAGNESIUM GLUCONATE	<div>MADE</div> <div>▼</div>

Ingredients	Guna Homeopathic Products											
	<div>▲</div> <div>OMEOFORMULA 1 ADIPOSITY</div> <div>OMEOFORMULA 2 CELLULITE</div> <div>OMEOFORMULA 3 TISSUE TONE</div> <div>OMEOSPORT</div>											
MAGNESIUM PALMITOYLGLUTAMATE	TAMANU ARNICA											
MAGNESIUM STEARATE	ARD CHOLESTEROL	ARD COLOSTRUM										
MAIDEN HAIR FERN (ADIANTUM CAPILLUS VENERIS)	GUNA-NONI											
MALIC ACID	GUNA-DIZZY	OMEOSPORT										
MALTODEXTRIN	ARD COLOSTRUM											
MAMMA, PORCINE	OMEOFORMULA 4 BREAST											
MANGANESE GLUCONATE	GUNA-ALLERGY-PREV	GUNA-ALLERGY-TREAT	GUNA-CELL	GUNA-RHINO NOSE SPRAY								
MANGANUM METALLICUM	GUNA-SINUS NOSE SPRAY											
MANGANUM PHOSPHORICUM	GUNA-CELL	MADE	OMEOFORMULA 1 ADIPOSITY	OMEOFORMULA 2 CELLULITE	OMEOFORMULA 3 TISSUE TONE	OMEOSPORT						
MANNITOL	ARD VESSEL											
MEDULLA OSSIS SUIS	CITOMIX											
MELATONIN	ANTI AGE STRESS	GUNA-DERMO	GUNA-DIGEST	GUNA-DIZZY	GUNA-FEM	GUNA-FLAM	GUNA-MALE	GUNA-PMS	GUNA-SLEEP	GUNA-TONSILS	GUNA-TRAUMA	GUNA-VIRUS
MELILOTUS OFFICINALIS	GUNA-RHINO NOSE SPRAY											
MELISSA OFFICINALIS	GUNA-HEMORRHOIDS	GUNA-SLEEP										
MERCURIUS CORROSIVUS	MYCOX											
MERCURIUS SOLUBILIS	ANTI AGE VEIN	GUNA-HANDFOOT	MADE									

Ingredients

Guna Homeopathic Products

MERCURIUS SULPHURATUS RUBER	GUNA-SINUS NOSE SPRAY
MERCURY AMALGAM	EUBIOFLOR
METHIONINE	OMEOFORMULA 3 TISSUE TONE
METHYLENE BLUE	GUNA-KIDNEY
METHYL ETHYL PROPYL PARABEN, SODIUM BENZOATE	GUNA-RHINO NOSE SPRAY GUNA-SINUS NOSE SPRAY
METHYLGLYOXAL	GUNA-CELL
METHYLPARABEN	TAMANU ARNICA
MILLEFOLIUM	GUNA-THROAT SPRAY GUNA-TRAUMA
MOMORDICA BALSAMINA	GUNA-STOMACH
MOUNTAIN CRANBERRY	CITOMIX
MOUNTAIN CRANBERRY, BARK	ANTI AGE VEIN
MOUSE-EAR HAWKWEED	GUNA-DIUR GUNA-KIDNEY
MUCOR MUCEDO	MYCOX
MUCOSA NASALIS SUIS	GUNA-ALLERGY-TREAT GUNA-SINUS NOSE SPRAY
MUSCLE TISSUE, PORCINE	GUNA-MUSCLE MADE OMEOSPORT
MYOSOTIS ARVENSIS	GUNA-LYMPHO OMEOFORMULA 2 CELLULITE
N-ACETYL CYSTEINE	ANTI AGE STRESS
NACL 0,9 %	GUNA-COLLAGEN GUNA-HANDFOOT GUNA-HIP GUNA-ISCHIAL GUNA-LUMBAR GUNA-MUSCLE GUNA-NECK GUNA-NEURAL GUNA-POLYARTHRITIS GUNA-SHOULDER GUNA-THORACIC MADE OMEOFORMULA 1 ADIPOSITY OMEOFORMULA 2 CELLULITE OMEOFORMULA 3 TISSUE TONE OMEOFORMULA 4 BREAST
NADIDUM	GUNA-ARTHRO GUNA-MATRIX OMEOFORMULA 4 BREAST

Ingredients	Guna Homeopathic Products
NATRUM CARBONICUM	GUNA-BOWEL
NATRUM MURIATICUM	GUNA-ADDICT 1 GUNA-ALLERGY-TREAT
NATRUM OXALACETICUM	GUNA-ARTHRO GUNA-CELL GUNA-LIVER GUNA-LYMPHO GUNA-MATRIX MADE MYCOX OMEIFORMULA 1 ADIPOSITY OMEOSPORT
NATRUM PYRUVICUM	GUNA-ALLERGY-PREV GUNA-CELL GUNA-FLAM GUNA-LIVER GUNA-LYMPHO GUNA-MATRIX MADE OMEIFORMULA 1 ADIPOSITY OMEIFORMULA 2 CELLULITE OMEIFORMULA 3 TISSUE TONE OMEOSPORT
NATRUM SULPHURICUM	GUNA-ALLERGY-PREV GUNA-LIVER GUNA-LUMBAR GUNA-MATRIX OMEIFORMULA 2 CELLULITE OMEIFORMULA 3 TISSUE TONE
NERVOUS GROWTH FACTOR	GUNA-ARTHRO
NEUROTROPHIN 4	GUNA-NEURAL
NIACIN	GUNA-BOWEL GUNA-CELL GUNA-DIGEST GUNA-LIVER
NICOTINAMIDUM	MADE OMEIFORMULA 1 ADIPOSITY OMEIFORMULA 2 CELLULITE OMEIFORMULA 3 TISSUE TONE
NICOTINUM	GUNA-ADDICT 1
NITRICUM ACIDUM	GUNA-KIDNEY
NONI (MORINDA CITRIFOLIA)	GUNA-NONI

Ingredients

Guna Homeopathic Products

NUX VOMICA

ANTI AGE STRESS
EUBIOFLOR
GUNA-ADDICT 1
GUNA-BOWEL
GUNA-DIGEST
GUNA-HEMORRHOIDS
GUNA-NECK
GUNA-PMS

NYMPHAEA ALBA FLOWER EXTRACT

TAMANU ARNICA

OKOUBAKA AUBREVILLEI

EUBIOFLOR

OLD MAN IN THE SPRING

OMEOFORMULA 4 BREAST

ONONIS SPINOSA

GUNA-KIDNEY

OOPHORINUM

GUNA-FEM
GUNA-PMS

ORCHITINUM

GUNA-MALE

ORIGANUM MAJORANA

GUNA-STOMACH

ORTHOSIPHON STAMINEUS

GUNA-KIDNEY

PAEONIA OFFICINALIS

GUNA-HEMORRHOIDS
GUNA-REACT

PALMITOYL PROLINE

TAMANU ARNICA

PANCREAS SUIS

EUBIOFLOR
GUNA-DIGEST
GUNA-FEM
GUNA-LIVER
GUNA-MALE

PANTOTHENIC ACID

GUNA-BOWEL
GUNA-CELL

PAPAYER RHOEAS

GUNA-ADDICT 1

PARATHYROID GLAND, PORCINE

GUNA-ARTHRO
OSTEOBIOS

PAREIRA BRAVA

GUNA-KIDNEY

PARIETARIA OFFICINALIS

GUNA-ALLERGY-PREV

PARIS QUADRIFOLIA

GUNA-NEURAL

PASSIFLORA INCARNATA

GUNA-ADDICT 2

PENICILLIUM NOTATUM

ANTI AGE STRESS

PETROLEUM

GUNA-DIZZY

PHENOXYETHANOL

TAMANU ARNICA

PHENYLALANINE

GUNA-MATRIX
OMEOFORMULA 3 TISSUE TONE

PHLEUM PRATENSE

GUNA-ALLERGY-PREV

PHOSPHORICUM ACIDUM

GUNA-LUMBAR
GUNA-MOOD

PHOSPHORUS

GUNA-CELL
GUNA-MALE

Ingredients	Guna Homeopathic Products
PHYTOLACCA DECANDRA	GUNA-FLAM GUNA-LYMPHO
PICRICUM ACIDUM	GUNA-NECK
PINEAL GLAND, PORCINE	GUNA-FEM GUNA-FLAM GUNA-MALE GUNA-MOOD GUNA-SLEEP
PINK TRUMPET TREE	EUBIOFLOR MYCOX
P-HYDROXYMETHILBENZOATE	ARD VESSEL
P-HYDROXYPROPYLBENZOATE.	ARD VESSEL
PLACENTA TOTALIS SUIS	ANTI AGE SKIN GUNA-ARTHRO GUNA-DIZZY MADE OMEIFORMULA 3 TISSUE TONE
PLANTAGO MAJOR	GUNA-ADDICT 1 GUNA-COUGH GUNA-DERMO GUNA-KIDNEY GUNA-RHINO NOSE SPRAY GUNA-SINUS NOSE SPRAY
PODOPHYLLUM PELTATUM	GUNA-CELL GUNA-HEMORRHOIDS
POLY METHYL METHACRYLATE	TAMANU ARNICA
POLYSORBATE 60	TAMANU ARNICA
POLYSORBATE-80	GUNA-THROAT SPRAY
POTASSIUM ASPARTATE	ARD VESSEL
POTASSIUM SORBATE	ARD VESSEL
PROCAINE CHLORIDE	GUNA-MUSCLE
PROGESTERONE	GUNA-PMS
PROLACTIN	GUNA-MATRIX
PROLINE	ANTI AGE FACE
PROPYLENE GLYCOL	TAMANU ARNICA
PROPYLPARABEN	TAMANU ARNICA
PROTEUS	EUBIOFLOR GUNA-KIDNEY
PTERIDIUM AQUILINUM	GUNA-DIZZY
PULSATILLA	ANTI AGE VEIN GUNA-ADDICT 2 GUNA-SINUS NOSE SPRAY GUNA-SLEEP OMEIFORMULA 3 TISSUE TONE OMEIFORMULA 4 BREAST

Ingredients

Guna Homeopathic Products

PURIFIED WATER	ARD VESSEL GUNA-COLLAGEN GUNA-COUGH GUNA-HANDFOOT GUNA-HIP GUNA-ISCHIAL GUNA-LUMBAR GUNA-MUSCLE GUNA-NECK GUNA-NEURAL GUNA-POLYARTHRITIS GUNA-RHINO NOSE SPRAY GUNA-SHOULDER GUNA-SINUS NOSE SPRAY GUNA-THORACIC MADE OMEOFORMULA 1 ADIPOSITY OMEOFORMULA 2 CELLULITE OMEOFORMULA 3 TISSUE TONE OMEOFORMULA 4 BREAST
PYLORUS, PORCINE	GUNA-DIGEST
PYRIDOXINUM HYDROCHLORICUM	GUNA-CELL GUNA-DIZZY GUNA-LIVER MADE OMEOSPORT
PYROGENIUM	GUNA-FLAM GUNA-MATRIX
QUINHYDRONE	GUNA-ARTHRO GUNA-DIZZY GUNA-KIDNEY
RANUNCULUS BULBOSUS	GUNA-SHOULDER
RECTUM, PORCINE	GUNA-BOWEL
RETINOL	ANTI AGE SKIN
RHAMNUS FRANGULA	GUNA-BOWEL
RHEUM	GUNA-BOWEL
RHODODENDRON CHRYSANTHUM	GUNA-ISCHIAL
RHUS TOXICODENDRON	GUNA-ARTHRO GUNA-HIP GUNA-ISCHIAL GUNA-TRAUMA
RIBOFLAVINUM	GUNA-CELL GUNA-LIVER MADE OMEOSPORT

Ingredients	Guna Homeopathic Products
RICE	GUNA-VIRUS
RNA	GUNA-CELL
ROBINIA PSEUDOACACIA	GUNA-STOMACH
ROSA CANINA, BARK	GUNA-RHINO NOSE SPRAY
ROSEMARY (ROSMARINUS OFFICINALIS)	GUNA-NONI
ROUND-LEAF SUNDEW (DROSER A ROTUNDIFOLIA)	GUNA-NONI
ROYAL JELLY (PROPOLIS)	GUNA-NONI
RUSCUS ACULEATUS	NATUR 5 HEAVY LEGS
RUSSIAN GINSENG	ANTI AGE FACE GUNA-ADDICT 2
RUTA GRAVEOLENS	GUNA-TRAUMA
SABADILLA	GUNA-ALLERGY-TREAT
SACCHARUM OFFICINALE	GUNA-ADDICT 1
SALICYLICUM ACIDUM	GUNA-POLYARTHRITIS
SALIX VITELLINA, FLOS	GUNA-MOOD
SALMONELLA TYPHI	GUNA-MOOD
SAMBUCUS NIGRA	GUNA-RHINO NOSE SPRAY
SANGUINARIA CANADENSIS	GUNA-SHOULDER
SARSAPARILLA	GUNA-KIDNEY GUNA-LYMPHO OMEOFORMULA 1 ADIPOSITY
SCILLA MARITIMA	GUNA-ALLERGY-TREAT
SCROPHULARIA NODOSA	GUNA-ADDICT 1 OMEOFORMULA 2 CELLULITE
SEA LETTUCE	ANTI AGE SKIN
SELENIUM METALLICUM	ANTI AGE SKIN
SELENIUM YEAST	ARD VESSEL
SELENOMETHIONINE	GUNA-CELL
SEPIA	GUNA-LUMBAR GUNA-MOOD
SEROTONIN	GUNA-DIGEST GUNA-MOOD GUNA-SLEEP GUNA-VIRUS
SERUM ANGUILLAE	GUNA-ALLERGY-PREV
SILICEA	GUNA-NECK GUNA-SINUS NOSE SPRAY
SINUSITISINUM	GUNA-SINUS NOSE SPRAY
SKATOLUM	EUBIOFLOR GUNA-BOWEL
SKIN TISSUE, PORCINE	ANTI AGE FACE ANTI AGE SKIN MADE OMEOFORMULA 4 BREAST

Ingredients

Guna Homeopathic Products

SODIUM BICARBONATE	GUNA-RHINO NOSE SPRAY GUNA-SINUS NOSE SPRAY
SODIUM CHLORIDE	GUNA-RHINO NOSE SPRAY GUNA-SINUS NOSE SPRAY
SODIUM PALMITOYLPROLINE	TAMANU ARNICA
SODIUM PALMITOYLSARCOSINATE	TAMANU ARNICA
SOLIDAGO VIRGAUREA	GUNA-DIUR GUNA-KIDNEY
SOYBEAN	GUNA-VIRUS
SPIRONOLACTONE	GUNA-DIUR
SPLEEN, PORCINE	GUNA-LIVER GUNA-TONSILS GUNA-VIRUS
SPONGIA TOSTA	GUNA-THORACIC
SPOROBOLOMYCES GRISEUS	ANTI AGE STRESS
SQUALANE	TAMANU ARNICA
STEVIA	GUNA-ADDICT 2
STICTA PULMONARIA	GUNA-COUGH
STOMACH, PORCINE	ANTI AGE STRESS GUNA-STOMACH
STRONTIUM CARBONICUM	GUNA-ARTHRO
SUCCINICUM ACIDUM	GUNA-ALLERGY-PREV GUNA-CELL GUNA-KIDNEY OMEFORMULA 1 ADIPOSITY OMEFORMULA 2 CELLULITE OMEFORMULA 3 TISSUE TONE OMEOSPORT
SUCROSE	ANTI AGE FACE ANTI AGE SKIN ANTI AGE STRESS ANTI AGE VEIN ARD COLOSTRUM CITOMIX GUNA-FLU GUNA-LIVER GUNA-REACT GUNA-STOMACH GUNA-TONSILS GUNA-VIRUS OMEOSPORT
SULPHUR	GUNA-ALLERGY-PREV GUNA-ARTHRO



Ingredients	Guna Homeopathic Products
	 GUNA-CELL GUNA-DERMO GUNA-PMS MADE MYCOX OMEOFORMULA 1 ADIPOSITY
SUPERIOR GASTRIC PLEXUS, PORCINE	ANTI AGE STRESS
SYMPATHETIC NERVE, PORCINE	GUNA-STOMACH
SYMPHYTUM OFFICINALE	GUNA-THROAT SPRAY GUNA-TRAUMA
TABACUM	GUNA-ADDICT 1 GUNA-DIZZY
TARAXACUM OFFICINALE	EUBIOFLOR GUNA-BOWEL GUNA-LIVER GUNA-LYMPHO
TARTARIC ACID	ARD CHOLESTEROL
TEETH, PORCINE	GUNA-THROAT SPRAY
TENDON, PORCINE	GUNA-SHOULDER
THALAMUS, PORCINE	ANTI AGE STRESS
THIAMINUM HYDROCHLORICUM	GUNA-BOWEL GUNA-CELL GUNA-DIGEST GUNA-DIZZY GUNA-LIVER MADE OMEOSPORT
THREONINE	OMEOFORMULA 3 TISSUE TONE
THUJA OCCIDENTALIS	GUNA-MATRIX MADE OMEOFORMULA 3 TISSUE TONE
THYME	GUNA-COUGH
THYMUS GLAND, PORCINE	CITOMIX GUNA-FEM GUNA-MALE GUNA-MOOD GUNA-SINUS NOSE SPRAY
THYROIDINUM	GUNA-FEM GUNA-MALE OMEOFORMULA 1 ADIPOSITY
TOCOPHEROL	TAMANU ARNICA
TOCOPHERYL ACETATE	TAMANU ARNICA
TOLU BALSAM	GUNA-NONI

Ingredients

Guna Homeopathic Products

TRANSFERFACTOR HPV	GUNA-TF PAPILLOMA
TRANSFERFACTOR HV1	GUNA-TF HERPES
TRANSFERFACTOR HV2	GUNA-TF HERPES
TRANSFERFACTOR MONILIA ALBICANS	GUNA-TF CANDIDA
TRANSFORMING GROWTH FACTOR BETA 1	GUNA-FLAM GUNA-TRAUMA
TRICHINOYL	GUNA-LYMPHO GUNA-MATRIX
TRYPSIN	GUNA-DIGEST
TRYPTOPHAN	GUNA-DIGEST GUNA-MOOD OMEOFORMULA 3 TISSUE TONE
TURKEY TAIL	GUNA-REACT GUNA-VIRUS
TURMERIC	GUNA-REACT
TYROSINE	GUNA-MATRIX
URETER, PORCINE	GUNA-KIDNEY
URINARY BLADDER, PORCINE	GUNA-KIDNEY GUNA-SINUS NOSE SPRAY
URTICA URENS	GUNA-ALLERGY-PREV
UTERUS, PORCINE	OMEOFORMULA 4 BREAST
VACCINIUM MYRTILLUS	EUBIOFLOR
VALERIANA OFFICINALIS	GUNA-ADDICT 2 GUNA-SLEEP
VALINE	ANTI AGE FACE OMEOFORMULA 3 TISSUE TONE
VEIN, PORCINE	ANTI AGE VEIN GUNA-ARTHRO GUNA-HEMORRHOIDS GUNA-LYMPHO OMEOFORMULA 2 CELLULITE
VERATRUM ALBUM	EUBIOFLOR
VIBURNUM OPULUS	GUNA-ALLERGY-PREV
VIOLA ODORATA	GUNA-HANDFOOT
VISCUM ALBUM	ANTI AGE VEIN GUNA-POLYARTHRITIS
VITAMIN A PALMITATE	ARD VESSEL
VITAMIN B6 CHLORHYDRATE	ARD VESSEL
VITAMIN C	ARD CHOLESTEROL
VITAMIN C (COATED)	ARD VESSEL
VITAMIN E ACETATE	ARD VESSEL
WYETHIA HELENIOIDES	GUNA-ALLERGY-PREV
XYLITOL	TAMANU ARNICA
XYLITYLGLUCOSIDE	TAMANU ARNICA

Ingredients	Guna Homeopathic Products
YELLOW STARWORT (INULA HELENIUM)	GUNA-NONI
ZINC PIDOLATE	ARD VESSEL
ZINCUM GLUCONICUM	GUNA-CELL

** Not yet available in the U.S.A.*